Full Picture Coverage of May 24 Celebrations—Pages 13, 17

Weather: Cloudy, Becoming Sunny
Details on Page 5

Victoria Daily Times

The Home Paper
TELEPHONE 2-3131
NIGHT
Circulation (to 8 p.m.) 2-3131
Classified (to 8 p.m.) 2-3131
Night Editor (to 11 p.m.) 2-3135

VOL. 121, No. 122 ** VICTORIA, B.C., TUESDAY, MAY 25, 1954—24 PAGES PRICE: 7 CENTS SATURDAY, 10 CENTS

Close-Up of a Queen

All eyes turned to pretty May Queen Betty Dolman in week-end celebrations. She and her princesses were featured in Monday morning parade, and appeared at most of festivities. In picture above close look at royalty is enjoyed by little Shirley White, who brought binoculars "specially to see Queen Betty." Princesses are Marie Gilbert left, and Donna Tapley. They rode Saanich flower float in parade.

One of most colorful and impressive features of Victoria Day celebrations was trooping of Queen's Color by Navy with 21-gun salute at Parliament Buildings grounds after Monday parade. Picture taken from Empress Hotel shows scene witnessed by crowd estimated at 10,000.

Dramatic Chase Follows Black Ball Hold-Up

RCMP Head Would Legalize Gambling

Favors Retaining Capital Punishment

OTTAWA (BUP)—Legal gambling facilities should be extended to put "the marginal, the clandestine and the downright crooked" games out of existence, RCMP Commisioner L. H. Nicholson suggested today.

Nicholson said that it must be accepted that a large number of Canadians want to gamble "in a modest way."

He told the parliamentary committee studying capital and corporal punishment and lotteries that there was very little respect for the present law.

"Good enforcement is unlikely if not impossible," he said.

Public opinion could not be overcome, he said, and it could not be legislated.

The head of the federal police suggested that the means of control could include a requirement that no public gambling be allowed unless the funds of bettors were adequately protected.

He said no professional gamblers should be allowed to take part except on a salary basis.

PUBLIC APATHETIC

The line of demarcation between legal and illegal gambling should be clearly defined if enforcement was to be made easier, he said.

Lack of public interest and support for the law made it difficult even to crack down on fake lotteries, Nicholson said.

"The sellers won't admit that it's fraudulent and the buyers don't know," he told the committee.

Lotteries might be controlled by the government, either federal or provincial, by licensing, by a national organization or by a system like that used for parimutuel betting, he said.

He told the committee he had never received a complaint about dishonesty in the operation of parimutuels.

Commissioner Nicholson also told the committee that both capital and corporal punishment should be retained in Canada's penal system.

"I believe the capital punishment, however harsh and distasteful it may be, is still a necessary part of our legal machinery," he said.

CHANCES OF FLOODS REDUCED TO 50-50

VANCOUVER (CP)—Cooler weather has eased the flood danger in British Columbia, slowing the run-off of mountain snowpacks.

River-watchers through the mountain valleys of the interior reported a slackening in the rate of the Columbia and Kootenay rivers, and the Fraser showed no appreciable increase since Saturday.

Some districts had rain during the holiday week-end, but not sufficient to change the flood picture.

All rivers ran fast and full, but they were below the 1948 danger mark and dikes were reported in good shape along all river systems.

Flood authorities hel dout out a 50-50 chance that there will be no repetition of the 1948 floods, a year which saw damage of $30,000,000 along the Fraser, Columbia and Kootenay.

B.C. Farmer Charged With Hammer Killings

Woman, Girl Bludgeoned, Strangled; Kelowna Boy Killed by Golf Ball

VANCOUVER (CP)—Five persons died violently over the long Victoria Day holiday week-end in B.C.

Two were victims of murder, one died in a golfing accident, one was poisoned by domestic gas fumes and one was a traffic death.

Dead are: Mrs. Agnes Louise Huscroft, 40, of Lister; Joanne Huscroft, 5, of Lister; Ward Fatnes, 14, Vancouver; A. W. Worster, 48, Vancouver and Bobby Ruhl, 2, Vancouver.

Frederick A. Huscroft, prominent Lister farmer, was charged with murder Monday after he told police of the deaths of his wife and their five-year-old daughter, Joanne.

RCMP in the community near Creston said Huscroft reported at 5.15 a.m. Monday that his wife and daughter were dead. The victims, apparently asleep when they were attacked, were believed killed by blows from a hammer and strangulation with a silk stocking.

A freak golfing mishap at Kelowna Sunday claimed the life of Ward Fatnes, 14-year-old son of Mr. and Mrs. Thomas Fatnes, who died in a Kelowna Hospital about 16 hours after being struck on the head by a golf ball.

A. W. Worster became Vancouver's 36th gassing victim of 1954 early Saturday when his mother found him lying in the gas-filled kitchen of their home.

Bobby Rhul was fatally injured Saturday when struck by a car as he dashed across the street outside his home.

Although cars were reported traveling bumper-to-bumper on many B.C. highways over the week-end, lower mainland RCMP detachments recorded no major road mishaps.

FLEMING SCORES UPSET

Victoria's Bob Fleming, 22-year-old golf whiz from Gorge Vale Golf Club, today scored one of the most lop-sided victories of the British Amateur Golf Tournament in Muirfield, Scotland, when he beat John Huckle of England, 7 and 6.

Fleming had received a bye in the first round Monday and today's victory was scored in the second round.

Montreal's Gordon Taylor, who will captain Canada's team in next week's Commonwealth matches, advanced today with a 4 and 3 win over Scotland's R. K. Hamilton after also receiving a first-round bye. (See other results, Page 8.)

New Liquor Licenses Mailed Today

Licences for the first public outlets for the sale of liquor by the glass in Victoria in more than 35 years will be in the mail today.

Liquor Control Board officials said the licenses have been finalized, and that cafe owners should get them in the morning mail.

They will be able to start serving drinks with meals immediately.

W. Van Police Scour Hills For Bandits, $9,700 Loot

WEST VANCOUVER (CP)—Two armed and masked men help up an agent in the Black Ball Ferry Line office at Horseshoe Bay, B.C., early today and obtained an estimated $9,700.

They crashed a police road block and fled at a high rate of speed along Marine Drive toward West Vancouver, then took to the bush when their car struck a pole.

West Vancouver municipal police now have the area surrounded and have called for an RCMP trail dog to attempt to track down the bandits.

Agent Con Brayshaw was alone in the ferry office and was about to lock the waiting room door shortly after 1 a.m., when the two masked men entered. They forced him at gunpoint to open the safe from which they took the proceeds of the long Empire Day week-end.

Police said the gunmen, wearing stocking masks and carrying a 9 mm. German automatic and a .38 calibre revolver, held Brayshaw under threat of death while they looted the company cash box of the money.

They placed the loot in a canvas bag which they placed in a cardboard container before they fled from the office and leaped into the getaway car stolen a few hours before the robbery from Charles E. Sudbury in Vancouver.

Constable K. G. Arthan, on duty in West Vancouver police office when he received a call on the robbery, attempted to head off the escaping bandits by crashing his vehicle head-on into the getaway car but the bandits swerved around him.

In an 80-mile-an-hour chase that followed, the bandits' car struck a pole and the two men headed for the bush.

Search for the bandits started

(Continued on Page 2)

$350 CROSSWORD PAGE 21

Nehru's Plan Turned Down By Chou En Lai

GENEVA (UP)—Communist China rejected Indian Prime Minister Jawaharlal Nehru's proposal for an immediate cease-fire in Indo-China, informed Geneva conference sources disclosed today.

Red Chinese Premier-Foreign Minister Chou En-Lai personally turned down the two-point plan after it had been presented to him by V. K. Krishna Menon, India's roving ambassador.

Chou's action was disclosed as the East and West prepared to discuss the mechanics of a cease-fire at the ninth session of Indo-China peace talks.

Agreement to get down to details on the cease-fire was reached at Sunday's session after French Foreign Minister Bidault offered a formula that by-passed the deadlocked issue of treating two of the Indo-China states—Laos and Cambodia — separately from the third, Viet Nam, as the West demands.

Happy Throngs Jam May 24 Events But Hit Lack of Floats in Parade

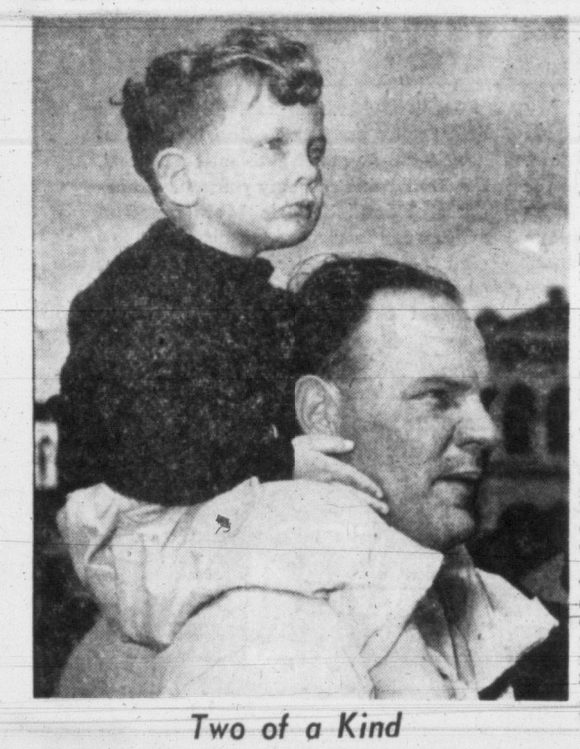

Two of a Kind

Color of parade holds the gaze of father and son in curb-side photo. It was sound of pipes and twirling drum sticks of Scottish band which two-year-old Jimmy Bugslag liked most and Dad was inclined to agree. Parade watchers lined downtown streets three and four deep to watch procession.

The question "Does Victoria want May 24th?" has been answered by the public with a resounding "yes."

This is the opinion expressed by officials of the Greater Victoria Celebrations' Association, backed by an estimated 35,000 who jammed city streets to watch Monday's parade.

But the association is concerned because expected support was not forthcoming from many city business firms.

"The people have shown once again they want a May 24 celebration," Frank Hunter, chairman of the association, said today. "They especially want the parade. It has been estimated that the crowd was the biggest ever seen on Victoria streets."

Mr. Hunter said the association had been "particularly concerned" about the parade, because support was not forthcoming "from sources we had counted on."

Many private citizens who watched the parade were disappointed by the small number of floats. They expressed surprise that May Queen Betty Dolman rode on a float supplied by Saanich Municipal Employees' Association, instead of a Victoria organization.

Much of the sound and color of the parade was supplied by other cities, including New Westminster, Vancouver, Seattle, Bellingham and Aberdeen.

"If it weren't for the Americans, we wouldn't have had a parade," one woman commented on a local radio public opinion broadcast Monday night.

MARKED SUCCESS

But despite criticisms, the celebrations which started Friday scored a marked success. All events were well attended, although inclement weather Monday afternoon put the damper on some. Only event canceled completely was speedboat racing at Willows Beach.

That the majority of Victorians were "stay-at-homes" this years because of scheduled events is attested to by transportation companies. Traffic on and off the island was reported as "not especially heavy" by Canadian Pacific Railway, Black Ball Line and Trans Canada Air Lines.

Both Ted Boothe, office manager of TCA, and Harry Newton, district passenger agent, CPR, expressed the belief the extensive celebrations program persuaded many to stay at home.

Vancouver Island Coach Lines reported one of the heaviest May 24 week-ends on record, in dicating that more travelers

(Continued on Page 13)

3 Victorians Hurt In Week-End Mishaps

Three were hurt in holiday week-end traffic accidents and a Duncan boy was saved from drowning after a mishap at Crystal Garden Sunday.

There was a near-miss for four Victorians on Island.

Merle Thomas, 26, 1880 Haultain is in good condition at Jubilee Hospital with knee injuries suffered in a four-car rear-end collision at Millstream Road and Island Highway just after 11 p.m. Saturday.

A 16-year-old motorcyclist, Ralph Peters, Dupplin Street, was rushed to Royal Jubilee Sunday at about 4.30 p.m. when his motorbike crashed a car driven by Ngai Wah Quai, 1713 Government.

Abrasions to knees and elbows resulted for cyclist A. J. Cameron, 73, 3961 Borden Ave. He was in collision with a car driven by Lillian M. Ballem, East Saanich Road at about 5 p.m. Sunday.

A 10-year-old Duncan boy was saved from drowning by a lifeguard at the Crystal Garden Sunday.

Melvin Steinhower dived into the deep end of the pool. Not a strong swimmer, he got into difficulty and sank. He was fished out by guard Ted Sharpe and revived by artificial respiration before the hastily summoned firemen inhalator crew arrived.

Four Victorians escaped injury Monday at Chase River, about four miles south of Nanaimo, when their car went off the left-hand side of the road and turned over.

RCMP said charges are pending.

According to police, driver of the car was Ray Linden, 23, of Cordova Bay Road.

Names of other passengers, they said, were Pat Sinclair, Hillside Avenue; Marie Carlow, Wark Street, and "Sonny" McKellar, Quadra Street.

VICTORIA DAY DEATH TOLL SOARS TO 60

By the Canadian Press

Canada's toll of Victoria Day week-end fatalities today reached 60.

Traffic deaths numbered 28 and drownings 13. The total was the highest in history for a May 24 week-end. (See earlier story page 7.)

GUATEMALA 'RED BASTION'?

Nicaragua, Honduras Get Airlifted Arms

From AP and UP Dispatches

WASHINGTON — As Haiti asked the minister and first secretary of the Guatemalan legation to leave the country today, and Guatemalan exiles in Mexico City predicted a "fake" revolution for the country, United States Secretary of State John Foster Dulles said the Reds may be shipping arms to Guatelamala to build up a Communist bastion near the Panama Canal.

Dulles said the arms shipment last week made Guatemala the dominant military power in Central America.

In a move to counter the Communist shipment of arms, the United States is flying rifles, machine guns and other light combat gear to friendly countries in Central America.

MOSCOW DENUNCIATION

A state department announcement late Monday that arms are being airlifted as "rapidly as possible" to Nicaragua and Honduras, Guatemala's neighbors to the south, evoked a quick denunciation from Moscow radio, which called the action preparation for "an attack against Guatemala."

The government of Haiti gave no reason for its request that members of the Guatamalan legation be shipped home. There has been no break in diplomatic relations between Haiti and Guatemala.

Meanwhile, Guatemalan exiles in Mexico City claim President Jacobo Arbenz of Guatemala will be overthrown in a fake revolution designed to make the world think the central American country had repudiated Communism but actually will leave the Reds in control.

Members of the "anti-Communist Guatemalan exiles committee in Mexico" said last night the "revolution" is being prepared by the government itself.

They said the Guatemalan government felt such action was necessary in view of the unfavorable reaction in the hemisphere to Guatemala's stand at the recent Caracas conference and to the purchase of Communist arms.

"This fake coup d'etat is being prepared to deceive international public opinion and the anti-Communist opposition in Guatemala," the exiles said.

FREEDOM—AND HAIR-DO FOR NURSE GENEVIEVE

HANOI, Indo-China (UP)—Nurse Genevieve de Galard Terraube, "Angel of Dien Bien Phu" went to a beauty parlor for a new hair-do today, 24 hours after being released by the Viet Minh and returned to Hanoi.

The only woman in Dien Phu through its siege and fall, the heroic nurse said she was blinded when she walked into daylight after weeks of tending French wounded in the fort's underground "hospital." (See interview, Page 2).

Index to Inside Pages

	Page
Pearson to Report On Geneva Talks to Commons Next Friday	5
In the House of Commons	7
54 Lose Lives in Victoria Day Week-end Mishaps	7
City Workers Go Ahead With Strike Vote Plan	13
Gust of Wind Brought Death to Sooke Logger	13

Ask the Times	13	Financial	6	Roberts	13
Bridge	18	Island Digest	10	Sport	8, 9, 10
Classified	18	Kilgallen	5	Why Grow Old?	14
Comics	16	Penny Saver	14	Women	14, 15
Entertainment	11	Radio and TV	19	Your Horoscope	20

Th' more private them Geneva talks git, th' more public y' kin bet th' effects will be.

★ ★ ★

Thet feller who's bin floatin' aroun' with th' Venutians don't need t' worry about th' hydrogen bomb. He's right out o' this world already.

★ ★ ★

Seems there's goin' t' hev t' be a decision on how long y' kin hev drinks by th' glass by th' hour.

'I AM NOT CRAZY' HE SAYS

Worried Venutians in Saucers Hover Over Harried Earthlings

TORONTO (BUP) — A self-styled philosopher, who claims to have gone joy-riding in flying saucers, told a press conference today he had spent 150 hours discussing the future of the earth with residents of the planet Venus.

George Adamski produced photographs he said showed the saucers spinning over the Arizona desert and denied, in answer to a question, that he had ever spent time in a mental hospital.

"I am not crazy," he said.

Adamski, 63, San Diego, Calif., said the planet Venus has sent emissaries to earth in flying saucers, launched from a cigar-shaped transport ship, to try to save its civilization.

"They have been watching the earth for thousands of years and are worried that man is going to destroy the earth and upset the balance of the solar system," he said. "They are here on a friendly mission of assistance in an hour when this planet is in great danger."

The Venutians speak excellent English, he said. They learned it by monitoring radio programs.

Adamski said his first contact with the space men "made by mental telepathy" was in November, 1952, on the Arizona desert. Later he said he made dates with the saucers at Mount Palomar, California, and on one occasion was taken for a short ride out to the transport ship.

He said the residents of Venus are considerably more handsome than earthmen. Their skin is light and their stature is similar to that of the average North American.

The Venutian civilization is culturally more advanced than that on this world by exactly 2547 years, Adamski said. He got that date out of the Bible. The people are advanced in intelligence, too.

He said two of the space ship pilots were women, but he was unable to tell much about them as they were wearing something like a snow suit.

Adamski was invited here by the Kiwanis club, and will speak at Massey Hall.

French Nurse Admits Writing Red Leader

Genevieve Offers No Reason for Sending 'Birthday Greetings' to Ho; Arrives at Hanoi

HANOI (AP)—Genevieve de Gallard Terraube declared today that tending French wounded in 40 terror-filled nights and days in the fortress of Dien Bien Phu was the "most formidable experience of my life."

"It opened new horizons to me of courage and devotion to duty while French soldiers and officers were so brilliantly fighting and dying."

Facing a battery of 50 correspondents from nine countries, photographers and television representatives, the heroic nurse in her first mass interview said: "I only did my duty."

The most "dangerous and dramatic moment" of the long, savage battle for the French Union fortress in northwestern Indo-China's jungles came on the night of March 30-31.

"It was then that the Viet Minh hurled over thousands of projectiles and there were hundreds of French wounded and mortars and heavy artillery so many dying.

"To me it was so dramatic and tragic, for so many of the wounded had to wait for so many hours in line in the underground bunkers in terrible pain before I could help them."

"Those big attacks in the second mass assault the Viet Minh made upon the fortress caused so many casualties. It was the first time in my life that I had seen so many wounded at one time.

"It was just awful for us because there were so few doctors to help the wounded and I was the only woman nurse there."

"Today I feel a mixture of joy and a little sadness. Why? Because I am in Hanoi. Sadness, because I was ordered to leave and I had to leave behind so many wounded and people who worked with me and who needed my help."

She says she planned to return to her home in Paris "within a few days to see my family and for a rest." But she intends to go on with her work as a nurse. Her service in the French Air Force does not expire until January.

Miss de Galard lived in a tiny, rain-filed dugout. She had little sleep during the ensuing fighting—sometimes only an hour a night.

"All of the sanitary equipment and places for the wounded were in underground bunkers," she said. "All radios had been destroyed in the fierce Viet Minh shellings.

"And with each terrific barrage there were new problems as to how the wounded could be cared for.

"They had to be shifted from place to place the best we could, laying them on stretchers when they were available, or on the wet or damp ground until some better place could be found."

As the situation of the fortress worsened and strongpoint after strongpoint fell under the Viet Minh attacks there were many oficers in the fortress who wanted to counter-attack en masse to "break out of that hell."

"But the physical state of the men after so many days and nights of constant battle and their extreme fatigue forced the abandonment of the idea," she said.

The nurse admitted she wrote a letter containing "birthday greetings" to Viet Minh leader Ho Chi Minh, who was 54 May 19, from one of the tents where she tended French Union wounded.

In reply Ho Chi Minh ordered her "immediate liberation."

The Peiping radio told the world of that exchange.

Asked why she had written to Ho, the nurse said: "I have nothing to say, I am afraid that why I wrote to Ho would be misunderstood."

She spoke of the French commander of the fortress, Brig.-Gen. Christian de Castries, declaring he was "very calm and confident" right up to the time the Viet Minh stormed into his command post.

"I know that he is a prisoner of the Viet Minh, but I do not know where he is," she said.

HANGED — Peter Balcombe, a 24-year-old former army lieutenant who protested his innocence to the steps of the gallows, hanged early today for the knife murder last October of Marie Anne Carrier, a reserve army sergeant who refused his offer to divorce his wife and marry her.

BOY OR A GIRL?

He Was Too Busy To Check Details

VANCOUVER (CP)—A 29-year-old father who turned midwife to deliver his own child early Monday, didn't find out whether the infant was a boy or girl until he followed his wife to hospital.

"It never dawned on me until it was all over," said Frank Gurney of Vancouver. "I had to wait until I got up to the hospital about 20 minutes later."

It all started at 3 a.m. when Gurney's 24-year-old wife, Marvel, said to him "this is it."

"I grabbed the phone to get hold of the doctor, but before I could get him through the telephone-answering service, I knew I was going to be too late.

"I just dropped the phone and went into action."

Luckily, Mr. Gurney had read a magaizne article a couple of months ago on childbirth, and had a fair idea of what to do. Only he didn't have time for everything.

"The article said to sterlize everything, but I didn't have a chance to," he said.

To keep the baby warm until the ambulance arrived, Gurney wrapped his son in pillow slips.

DRAMATIC CHASE

(Continued from Page 1)

within minutes after they escaped on foot.

Fifteen men, including West Vancouver officers, Royal Canadian Mounted Police personnel and their tracker dogs are combing the bush area north of Marine Drive where the gunmen disappeared.

Roads from the area were blocked off and an RCMP trail dog was sent to the scene from Cloverdale, B.C. He made a number of attempts to pick up the trail of the bandits, but was having difficulty because of heavy rain that had washed the area during the early morning.

At 11.30 a.m. police were still combing the bush and searching all roads and streets in the surrounding area.

The RITZ
1049 West Georgia St.
A COMPLETE CHOICE OF WELL-APPOINTED AND FULLY SERVICED APARTMENTS AND HOTEL ROOMS AT MODERATE RATES
John H. Crane, Manager
VANCOUVER B.C.

You Can Have This
GURNEY OIL RANGE
COMPLETELY INSTALLED
FOR ONLY 299.50
EVERYTHING IS INCLUDED
- Range and Burner
- Drum and Stand
- Inspection and Permit
- Standard Oil Supplies Guaranteed
- Electrical Outlet
- Hook-Up to Boiler
- Demonstration

★ WE SELL ★ WE INSTALL ★ WE SERVICE

C. J. McDOWELL
PLUMBING AND HEATING
1000 Douglas Street Phone 3-4138
Your Standard Fuel Oil Distributor in Victoria

GETTING UP NIGHTS
Makes Many Feel Old Before Their Time

There is nothing that can make you feel older and more depressed than losing sleep and worrying about Getting Up Nights (too frequent, burning and itching urination) Backache, Bladder Cramps, Strong, Cloudy Urine, or Rheumatic Pains due to Kidney and Bladder Irritation. In such cases New Improved CYSTEX usually gives quick, wonderful, soothing relief through its bacteriostatic action in acid urine and its analgesic effect as a mild, gentle pain reliever. Over 900 million CYSTEX tablets used in last 25 years prove safety and success. Don't waste time. Get CYSTEX from druggist today under money-back trial offer.

If You're TIRED ALL THE TIME

Everybody gets a bit run-down now and then, tired-out, heavy-headed, and maybe bothered by backaches. Perhaps nothing seriously wrong, just a temporary toxic condition caused by excess acids and wastes. That's the time to take Dodd's Kidney Pills. Dodd's stimulate the kidneys, and so help restore their normal action of removing excess acids and wastes. Then you feel better, sleep better, work better. Get Dodd's Kidney Pills now. Look for the blue box with the red band at all druggists. You can depend on Dodd's. 57

ARE YOU LOSING YOUR HEARING?

Check These Danger Signs — It May Save You a World of Trouble and Unhappiness

CHICAGO (Special)—Do you now have trouble understanding folks whom you used to hear clearly? Is it hard to hear the difference between fifteen and fifty—then and ten—and life and knife or other sound-alike words?

Do you keep hearing noises—buzzing, crackling, humming, roaring, etc.? Do you miss out in general conversation because you must SEE people talking to know what they are saying? Do you feel a growing suspicion that folks are ridiculing you behind your back?

If you must say "yes" to any of the above, you may already have a serious hearing loss. That's how deafness often comes—creeps up so gradually you may be quite deaf before you realize what is causing all your discomfort and inconvenience.

Why take chances? Get the complete, authoritative facts today. To acquaint the hard of hearing readers of this paper with what may be done to help the deaf hear again with startling clarity and ease, full details are described in an informative, new, illustrated booklet which will be sent in a plain wrapper without cost or the slightest obligation.

To obtain your free copy, simply send your request to: Electronic Research Director, Dept. 971A, Beltone Hearing Aid Co., 2900 W. 36th St., Chicago 32, Ill. A postcard will do.

"I'll back this '54 Studebaker against any car in town for economy!"

"Let me show you why Studebaker made a clean sweep of the '54 Mobilgas Economy Run...won the Sweepstakes and 3 other firsts!"

Come in and look at the official AAA score sheet of *all the cars* in the Mobilgas Run. Check the figures and you'll see that the Studebaker Champion got 61 to 130 more miles per tankful than its four competitors in the low-priced field. The far-advanced 1954 Studebakers made a clean sweep—*first* in the Grand Sweepstakes—*first* in actual miles per gallon—*first* of all overdrive cars—*first* of all automatic drive cars. Get Studebaker economy yourself. Duplicates of Studebaker's Mobilgas Run winners are available immediately at low cost. The new Studebakers are the best engineered, best built, best styled cars in Canada! Come see them now!

Studebaker Body Strength Protects Passengers

Studebaker's sturdy, all-steel, girder-reinforced bodies are unexcelled in the automotive industry! As a result, Studebaker owners are assured of maximum safety and outstanding durability.

The secret of Studebaker super-strength all-steel bodies lies primarily in the use of box-section construction—one of the strongest known structural forms.

And, in addition, Studebaker uses exceptionally heavy sheet metal compared to other cars. For example:

Average Thickness of Body Metal	
Studebaker (all models)	.0395
Largest selling high-price car	.0395
Largest selling medium-price car	.0363
Largest selling low-price car	.0358

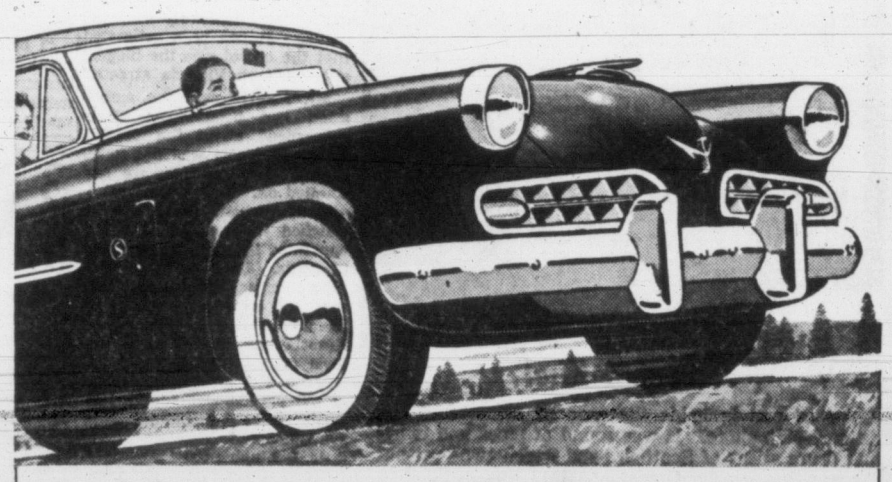

Studebaker puts you ahead of the parade! It gets you more when you trade!

JAMESON MOTORS LTD.
740 BROUGHTON STREET 4-8353

EVANS MOTORS LTD.
716 GOVERNMENT STREET DUNCAN

HELPING YOU MAKE THE RIGHT CHOICE

No two persons' circumstances are alike. When you take out a life insurance policy you must be sure it will suit your particular needs. Your Imperial Life representative is trained to help you make the right choice. See him today.

IMPERIAL LIFE
FOUNDED 1897 • HEAD OFFICE: TORONTO, CANADA
VICTORIA OFFICE: 1020 Government St., T. George Clinton, Br. Mgr.
Is this all you have laid by for a rainy day?

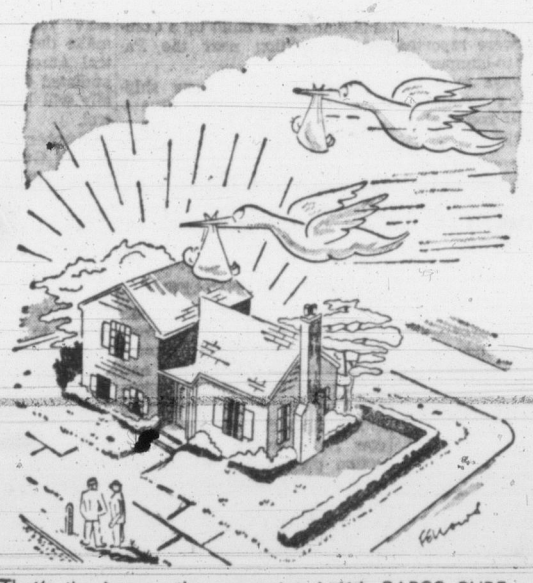

"That's the house—the one painted with BAPCO PURE PAINT. You can pick them out anywhere."

PP-3-54
CHOOSE from Unlimited NEW Fadeproof Colors in BAPCO PURE PAINT
For new smartly different exterior color schemes
Costs Less because it Lasts Longer
Every Bapco Dealer Sells them!
BAPCO PURE PAINT
BAPCO

JAMESON MOTORS LTD.
740 BROUGHTON STREET 4-8353

DRIVE IN TO JAMESON MOTORS FOR A COMPLETE LUBRICATING JOB ON YOUR CAR

It's the "know-how" . . . not the amount of grease used that makes for a good lubrication job. We lubricate the working parts of your car thoroughly. For a treat instead of "the treatment" . . . Let our fully trained men give your car its next service check-up. GET THE HABIT OF CALLING ON JAMESON'S FOR SERVICE!

CHURCHILL: A Man and an Era (2)

By WARD CANNEL and RALPH LANE

Westminster Abbey Bells Peal

LONDON (Reuters) — Westminster Abbey's bells rang out and 1,000 "thank you" balloons soared into the grey sky Monday to celebrate the church's sucessful appeal for £1,000,000.

Young choristers in white surplices tugged a guy rope and released the balloons, each of which carried the message: "Greetings from Westminster Abbey — appeal target achieved May 24, 1954—thanks you, very much."

The "Save-the-Abbey Fund" was launched shortly before the coronation by Sir Winston Churchill who called it "the shrine of nearly a thousand years of our history."

"This generation has responded nobly, and should be remembered gratefully in years to come," Dr. Don said at the thanksgiving ceremony.

JBAA Crews Score Double Win As Thousands View Gorge Regatta

JBAA Rowing Club coxwain Daryl Jenkins can probably lay claim to having spent the wettest May 24 holiday of anyone.

After guiding the Victoria club to two exciting wins at the Gorge Regatta Monday, Jenkins received the traditional coxwain's "dunking" from his shellmates.

The JBAA club captured the championship in the 1¼ mile open fours, coming from behind in the last 50 yards to win by a three-foot margin, and also scored a decisive victory in the open-eight race. Both races were against shells from the Vancouver Rowing Club.

Earlier in the day, the Vancouver club beat JBAA in the Novice four class, two Vancouver teams competed against each other in a four-man heat race, and a Vancouver group defeated Penticton in the four-man ¾-mile competition.

Les Smith, the only entrant in the one-man shell opens, gave an exhibition of singles-shell handling.

Members of the winning shells were:

Open competition, eight-man shell, won by JBAA—D. Jenkins, coxwain; C. Watson, J. Oliver, W. Harrison, T. Jones, D. Stuart, A. Armitage; J. Donald, K. Toby.

Open competition, four-man shell, won by JBAA—D. Jenkins, cox; T. Jones, Don Stuart, J. Oliver, C. Watson.

Novice fours, won by Vancouver Rowing Club: D. Snead, cox; J. Earl, W. Harper, R. Davidson, N. Sweeney.

Rear Admiral J. C. Hibbard and the mayor were honorary commodores of the meet; R. McLaughlin was chairman; Brian Palin, starter; and J. Jobbins, steward.

During the Naval competition which followed the regatta, crowds lining both banks of the water below the Gorge bridge, saw a five-man crew from HMCS Discovery row to victory in the finals of the whaler competitions to win the RCN Pacific Command Regatta Trophy. The brawny crew covered the mile and one-half course in 7½ minutes.

Complete results follow:

First heat: whaler competition between ships and establishments; won by HMCS Discovery.

Second heat: inter-divisional race between four crews from HMCS Ontario; won by Ontario wardroom officers.

Third heat: inter-divisional race between four HMCS Naden whalers; won by Ordnance division.

Fourth heat: young seamens' race; won by HMCS Ontario.

Fifth heat: cadet competition; Royal Roads second division.

In the all-comers whaler competition, where unlimited crews and Indian paddles are the rule, a sixteen-man gang from HMCS Ontario streaked to an easy victory over two crews from Royal Roads.

Alaska covers 586,400 square miles, with a coastline of about 26,000 miles.

NATIVE PROPORTION

Of New Zealand's population of 2,000,000, about 117,000 are native Maoris.

CLEARS UP YOUR SKIN FAST! Pimples, eczema rash, blackheads, quickly relieved with fragrant, scientifically medicated Cuticura Soap and Ointment. Highly recommended. Try it! CUTICURA

24 HOURS
YOUR FILM OF YOUR HOLIDAY FUN DESERVES the BEST DEVELOPING
FOR THE FINEST IN ALBUM PRINTS SEE
VICTORIA PHOTO SUPPLY LTD.
"Where Good Photography Begins"
1015 DOUGLAS (In Sussex Block) 3-3242

SIDEWALLS OF LASTING BEAUTY
• ATTRACTIVE COLORS • FIREPROOF • ROTPROOF
JOHNS-MANVILLE Cedargrain ASBESTOS SIDING
FREE BOOKLET—For colorful brochure write Canadian Johns-Manville, Dept. N-45, 199 Bay St., Toronto, or...
SEE YOUR NEAREST J-M DEALER

WEDNESDAY MORNING SPECIAL
SUMMER HATS $2.98
SPECIAL
PLUME SHOP Ltd.
1740 DOUGLAS

Parker Johnston Limited
1314 Broad St. 2-9181

Victoria Retail Lumber Yard Limited
1901 Government St. 2-2139

GARDEN INCINERATORS
45-gallon Drums
With Holes Punched, each $3.00
With Cleanout Cut, each $4.00
GARBAGE CANS
From $4.95 to $9.00
COME AND BROWSE
ALWAYS SOMETHING DIFFERENT
Capital Iron & Metals Ltd.
Free Customer Parking
1824-1832 Store Street 4-2434 - 4-8441

PRICE CUT!
Zenith's 3-transistor "ROYAL-T" HEARING AID Now Sells for ONLY $125
Same price as in U. S.!
This is a price cut of $40. It is made possible because the Ministry of Finance has eliminated the sales tax on hearing aids and accessories. We are passing on to you immediately the saving resulting from our decreased cost of doing business!
The efficient, smartly-styled "Royal-T" is Zenith's latest and greatest advance in its constant crusade for better hearing at low cost. It is precision-built of the finest materials available. This remarkable instrument operates for an entire month on one tiny 16¢ "A" battery. No tubes; no "B" battery. You can't buy a better hearing aid at any price. Just ask any Zenith owner! Your Zenith dealer will be glad to give you a demonstration today. 10-Day Money-Back Guarantee.
See your telephone directory for the nearest Zenith Hearing Aid dealer or write for literature and local dealer list: Zenith Radio Corporation, 1165 Tecumseh Road, East, Windsor, Ontario, Canada.
Bone Conduction Accessory at Moderate Extra Cost
ZENITH HEARING AIDS
By the Makers of World-Famous Zenith TV and Radio Sets

You'll find Train Travel Costs are L-o-w
Canadian National's one-way and round-trip coach fares offer worthwhile savings.
There's new travel comfort on the C.N.R. Bright, new coaches offer room to roam — big windows — foam rubber, adjustable reclining seats — temperature control.
Attractive low coach fares permit stop-overs, and free baggage checking up to 150 lbs. for each adult. Children under 12, half fare; under 5, free.
Proportionately low fares apply for tourist and other types of sleeping car travel.

For Example, From Victoria

TO	One Way	Round Trip
MONTREAL	$78.56	$127.90
HALIFAX	105.16	175.80
WINNIPEG	41.19	67.60

CNR Train Travel is COMFORTABLE CONVENIENT DEPENDABLE AND TAILORED TO EVERY BUDGET
CANADIAN NATIONAL RAILWAYS
THE ONLY RAILWAY SERVING ALL TEN PROVINCES

NOTICE
POWER SPRAYING KILLS CATERPILLARS APHIDS, etc., on Trees and Shrubs
• LAWNS De-weeded . . . even kills Jap clover
• Brush and Grasses from driveways, lots, etc.
Free Estimates
C. A. COWIE
Phones 2-1676 Evening 3-1668

These Specials Help You
SAVE MONEY
DRAPERIES
400 ONLY, CUSHION SQUARES. Traveller's Samples of many fine prints, as well as a good assortment of damasks, textures and homespuns. 24x24 inches square. Regular to $5.95 yard. 39¢ ea.
BOBINETTE CURTAINS for that delicate sheer effect. Easily laundered and ironed, in 6 lovely tints and white.
60x54 in., 4.50 pr.—2.25 ea.
60x63 in., 4.90 pr.—2.45 ea.
60x72 in., 5.50 pr.—2.75 ea.
60x81 in., 5.95 pr.—3.00 ea.
60x90 in., 6.50 pr.—3.25 ea.
HOSTESS CHAIRS
Modern style, covered in WOOL FRIEZE. Light, easy to move . . . ideal for indoors, OR the patio, garden or summer camp. Take it with you 19.88
COFFEE TABLES
BLACK IRON TABLES with reinforced glass tops. Lovely in your living room, useful out-of-doors, too. ONLY 29.50
PRINTED LINOLEUM
Fine quality, in floral and marble patterns suitable for any room. 8 patterns. Only 49¢ sq. yd.
BATH MAT SETS
Washable Bathroom Sets consisting of mat and seat cover. New colors, exceptionally close weave. REAL VALUE— 2.95 ea.
Monte Carlo TABLE
A convenient, smart table of many uses. Use it to play CARDS, CHECKERS, CHESS, CHUCKALUCK or ROULETTE. Only 8.95
TRI-LIGHT LAMPS
Beautiful Spun "solid" copper or brass bases with wooden breaks of rained oak. 3 smart colors, complete with Fibrelimen shade. 24.95
Standard FURNITURE DENNYS OF VICTORIA
Right Through Yates to View

When You Cut Corners
Cut fingers reach for non-poisonous 'DETTOL' — the all-purpose antiseptic — for instant protection against the dangers of infection.
Thousands of housewives know that cuts and scratches are gateways to harmful infection . . . and that swift-acting 'DETTOL' destroys germs quickly to hasten healthful healing.
Next time a cut or wound calls for antiseptic care . . . remember you're safe with 'DETTOL' because
DETTOL Kills Germs
Ask Your Druggist
RECKITT & COLMAN (CANADA) LIMITED, PHARMACEUTICAL DIVISION, MONTREAL, P.Q.
DE-54-6

The Canadian Bank of Commerce Savings Department
Let this book help you turn dreams into fact
What do you want most? A home? A holiday? Retirement? Whatever it may be, this book can help you obtain it. Your savings account pass-book encourages you to put by your money steadily : : : save for any purpose you choose . : : and so turn your dreams into fact. Open your savings account today at our nearest branch—there are more than 650 to serve you.
N-44
The Canadian Bank of Commerce
OVER 650 BRANCHES ACROSS CANADA

Victoria Daily Times

The Home Paper

Established 1884

Published every afternoon except Sunday by The Times Publishers Limited, 2631 Douglas Street, Victoria, B.C. The Times is a member of The Canadian Press, which is exclusively entitled to the use for publication of all news dispatches credited to it or the Associated Press, and also the local news published herein. All rights to republication of special dispatches are reserved. Authorized as Second Class Mail, Post Office Department, Ottawa.

STUART KEATE, Publisher — BRUCE HUTCHISON, Editor

Canada's Defenses

GENERAL PEARKES, V. C. FOR the Conservative Party, and Mr. Coldwell, for the CCF, tell Parliament that Canada is spending too much on defense. The United States, they say, is drastically cutting down its military budget and Canada should do the same.

Two questions are thus raised: How much in total should this nation spend on its own safety? And how much is it getting, in practical defense terms, for what it is spending?

The first question is easily answered. This nation, like all other free nations in peril, should spend all it can afford on defense—not mainly to fight a war, it is to be hoped, but to deter the only aggressors who would launch a war.

The example of the United States in reducing its military budget cannot be wisely followed in Canada. In the first place, the United States has long been spending far more, proportionately, than Canada on defense and even with reductions its national budget is gravely unbalanced. Secondly, as the War Department has tacitly admitted, all recent military planning will have to be re-calculated in the light of recent developments.

For example, the United States has been reducing its Army, concentrating more on its Air Force and depending perhaps too much on nuclear weapons. At the very moment when it contemplates intervention in the war in Indo-China it is short of infantry.

However these problems may be solved, there is nothing in the United States' situation, or in the state of the world at the moment, to suggest that defense efforts can be relaxed. So far as the United States is concerned they may have to be greatly increased in the attempt to save Southeast Asia by "united action." Canada cannot safely take it easy.

General Pearkes, an experienced soldier, no doubt agrees with that premise, but he says we are not getting full value for our defense expenditures. He thinks the Government could save $200 millions in the military budget of $1.9 billions by proper economy. His estimate may be excessive but his objective is sound. In a budget of this size there must be waste despite any government's desire to prevent it. General Pearkes' proposal that the Department of Defense call in efficiency experts to investigate its methods of financial control should be given the Government's serious consideration.

Mr. Coldwell says Parliament has lost all control over the spending of the Defense Department. Actually, under the existing method, Parliament can give little more than cursory examination to any aspect of the total budget. It is too vast and complex for detailed study in the House of Commons.

Until Canada adopts the British system of referring the budget to a parliamentary committee, with ample time and the right to question the officials who compile the annual list of expenditures, these figures and the reasons behind them will not receive anything like an adequate survey.

Mr. Claxton, the able and hard-working minister of defense, says Canada must be prepared to carry present military costs indefinitely. His candid warning against any reduction in our strength cannot be denied, but whether we are getting full value for our money is another matter.

To show that we are, Mr. Claxton says that nine out of ten Russian planes attacking America would be destroyed. This statement, of course, can be only a guess. It contradicts the recent official finding of an American Congressional committee that only one out of four planes could be intercepted, that one Russian plane can now carry more destructive power than all the bombs dropped by all the belligerents of the last World War, and that under such blows it is not certain that the United States could undertake massive retaliation.

Again these are only guesses. In the American view Mr. Claxton must appear far too optimistic but in any sensible view the need is for more defense, not less.

A Happy Ending

THERE WILL BE GENERAL satisfaction that the case of Richard Nowalinski has been settled by the action of the immigration department in granting him permission to enter Canada.

The public had been genuinely disturbed by the case of this Polish seaman who fled his communist-dominated country and five times was temporarily jailed in foreign lands for illegal entry. Each time Nowalinski learned that the vessel in which he was currently employed was headed for a communist port, he jumped ship to avoid repatriation and inevitable imprisonment or death.

Eventually Nowalinski jumped ship in Vancouver when it appeared that the next port of call was in Russia. Thus illegally in the country, he found himself a job and gained the commendation of his employers. But immigration authorities caught up with the Pole and he was placed in detention.

He occupied a small cell in Vancouver for nearly six months, allegedly being allowed no exercise periods and enduring a bare and lonely existence. Efforts of Mrs. William Rogers of Victoria to ease Nowalinski's predicament were unavailing, and when his plight was given press publicity the authorities hustled him aboard a visiting freighter and out of the country within twelve hours.

The conditions of the seaman's detention and the manner of his expulsion disturbed many Canadians. A number of questions in this connection have not yet been satisfactorily answered and it is to be hoped that the success of the protests on Nowalinski's behalf will not result in their being forgotten.

To Mrs. Rogers, Gen. Pearkes and others who personally interested themselves in the case much credit is due. Largely through them Canada has become a haven instead of a jail for this political refugee.

Victoria Support for the Games

VICTORIA'S CITY FINANCE committee has shown an appreciation of the capital's responsibilities in recommending a grant of $3,500 for the British Empire Games.

The gesture is more than a goodwill offering to the city across the Strait. It is a recognition of the fact that the Games are more than a matter of civic concern to Vancouver, that all parts of British Columbia share the duties of host and that Victoria is not prepared to see its good name depreciated by failing to match the generosity of other sections of the province.

There is, of course, a very practical feature to the contribution. The money will help to finance an attraction that will bring vast crowds of visitors to the Pacific Northwest. The number that continue on to Victoria may be expected to repay many times over, in tourist dollars, the outlay made by Victoria.

It is to be hoped adjacent municipalities will accept the suggestion of the committee and by their contributions raise the sum from this community to $5,000.

Vandalism and Public Loss

THE VICTORIA-SAANICH beaches and parks committee has decided not to replace certain facilities put in some of its parks for general use and destroyed by vandals.

This is the practical if discouraging attitude the committee has taken to a problem that it faces annually. Once again the group has noted destruction of comfort stations at the Gorge Park. That area is without continuous supervision and facilities are the target of morons bent on smashing things.

Similarly the committee has decided not to erect picnic tables at Cordova Bay Park, which is unsupervised, but to place that equipment at Mount Douglas and Elk Lake parks where attendants can keep an eye on it.

It is unfortunate that the majority of Greater Victorians will be denied certain conveniences. The group's action is nevertheless understandable. It has not the money to police some of the areas under its control. And it has no inclination to waste what funds are available on fixtures which will inevitably be smashed.

The public suffers because of the wanton damage by those of its number who lack commonsense.

LOOSE ENDS — By BRUCE HUTCHISON

The Boy and the Man

MY new and nameless friend, the little Dutch immigrant boy down the road, continues to live in a pleasant state of trance. In addition to his revolvers and the tricycle which serves him adequately as a horse he has lately acquired a cowboy hat. The spiritual leap from the pleasant land of Holland to the Wild West apparently is now complete. When there are now some new heifers in the farmer's field to engage his attention, what more does a Dutch cowboy require? Nothing, of course, since a thoroughly satisfactory universe is now contained in that one small golden head.

Hutchison

THIS boy, like all boys, lives only in the imagination, the natural habitat of mankind. A philosopher, if there were any in this district (which I doubt) might pause in the country lane to consider the case of the Dutch immigrant as illuminating, at a glance, the essential problem of all grown men, who are no longer playing with cap pistols but with certain other weapons conceived in their imagination and recently brought forth in the wastes of the Pacific.

Which kind of play is the more childish—the boy with his pistols and cowboy hat, the scientists with their Bomb—is a matter of opinion. Who is wiser, the man or the child, is a nice point, long pondered by philosophers, like Wordsworth, for instance, who said that the child is father of the man and, at this point in history, must have serious doubts about his offspring.

BUT the interesting point for the modern philosophers, if any, to consider is that the Dutch boy still has the capacity of sound imagination while the adult world has lost it. That is the core of man's current dilemma—his imagination has been stretched too thin and finally broken by events beyond its grasp. He cannot solve his problem because he cannot imagine it.

He can imagine the Bomb, which is really a miniature planet of atoms in explosion. He cannot imagine a planet where civilized men may live in peace without exploding. There, basically, is his failure in this century—his imagination has failed to grasp the obvious fact that all the years prior, say, to 1914, are as distant from us now and irrelevant as the years of the Egyptian pyramid builders; more accurately, that the Bomb necessitated the creation of a new human society or, alternatively, doomed all society.

WE are in trouble because we cannot imagine a new world and accommodate ourselves to it, as the Dutch boy has accommodated himself overnight to his private new world without the slightest difficulty.

Given the boy's flexible imagination, his welcome of the unknown, his sudden adaptability and the pure wisdom that comes from ignorance, and our troubles would soon be over. In short, we know too much of all the wrong things and, pursuing our current will-o'-the-wisp, have no time to imagine the right ones.

If anyone doubts that, on the world scale, let him observe the state of the public imagination right here at home.

OUR leaders of thought, our statesmen, scientists, economists and businessmen, if any pause to observe them (which I also doubt) will say that the Dutch boy is occupied with childish absurdities. By whose standard? By the accepted standards of a civilization which today is standing with a nuclear pistol pointed at its own head and considering when to pull the trigger.

By the accepted standards of course the boy is absurd. By his standard mankind may appear equally absurd. What standards of imagination are we to accept? That is the essential question.

Anyway, if we are too wise, old and educated to accept the boy's standard there can be no doubt about our own. This country, among others, this town, among others, clearly is living in a state of imagination wilder, crazier and more incredible than any that the boy can possibly conceive.

WITH the hair-trigger pistol pointed at the head of mankind, what is going on inside that thin cranium? On what are its thoughts concentrated in this merry spring of 1954? In odd moments only, on the almost unimaginable follies of our species from Paris to Washington to Indo-China and Moscow and other way points; in the main on affairs quite as trivial and ridiculous as the present activities of the Dutch cowboy in the meadow yonder—on taxes, prices, politics, new automobiles, television sets, summer vacations and a thousand other things that compose what we hopefully call our standard of living when the life of civilization itself hangs this spring on a chewed string.

WE simply cannot imagine and no one can convey to us what is really happening. The boy, however, and all boys the world over, can imagine their own world which, though very small, is still sane by their standards, however mad it may be by ours. Our dilemma in the end is that we are still trying to apply to adult affairs the childish standard of an age now dead and, unfortunately, that standard won't work.

The world, despite us, has burst out of childhood but we can't keep up with it and, pretending to scorn the world of the child, are behaving like exceedingly dangerous children. But let the Dutch boy play with his cap pistols and heifers. That kind of blessed childhood is very short. What will he find when he leaves it for the second childhood which we call the world of sensible men?

As Our Readers See It

FLUORIDATION

I have seen the good soft water supply of two cities spoiled by chlorination. Now your correspondent "In Favor" advocates also adding fluorides.

By all means let her children's teeth be painted with fluorine by the dentist, but what effect will this added chemical have on their little tummies (or those of adults, whom she is apparently not considering)? Its possible effect on the human body should be fully investigated before we consider the drastic step of adding yet another chemical to our water supply.

AQUA PURA.

CALIFORNIA WINES

So Bill Archer's letter didn't suit you Tom Tom—so sorry. You mention I only want fair play. That is what I said, and that is what I mean't. You say we have had protection long enough. Why alter it when under that protection we have built up from a small beginning in a small garage at Brentwood—many years ago—(thanks to the great efforts of two gentlemen named W. O. Wallace and Mr. Slinger) a loganberry wine which today is made better than ever—under very modern methods.

Now Mr. Tom Tom, you would like the rich vineyards of California to come in and take our newly and hard earned business away from us. You might as well say "Oh never mind making any more wine here, just sit back and drink California wines which are much better" (very poor boaster for Canada.) Suppose we did just that—drank California wine—where would your money come from to buy California wines, if your own wine business went broke and there was nothing else for you to earn money at?

You say of course you can get another job. In regards to the small protection we get—it doesn't amount to a row of beans—alongside of the money paid out for production which starts here and is respent for the building up of this great but young country.

You hint I am un-Canadian, what the dickens do you think I went overseas in the first war for—fun?

I also notice you say what about the many thousands of cases of grapes we import. If you want to know I'll tell you. By importing California grapes and mixing them with the Okanagon grape we get a better wine. You might ask why do we ship millions of feet of our best fir logs to the States—for them to manufacture instead of us doing it ourselves. That is a matter of imports and exports—like the grapes.

BILL ARCHER

RE: 'MR. CHETWYND'S DISCOVERY'

Your editorial of May 19th, headed "Mr. Chetwynd's Discovery"; I would like to inform your readers I announced no such "remarkable discovery", the facts are that a gentleman of the Press asked the question for his discovery.

I am not completely sure on what date I became aware of the situation of inter-Provincial Trade, but I think it was about May 1st, 1908, about forty-six years ago.

For your readers further information, the subject matter of your editorial was an incorrect assumption. The situation referred to had nothing to do with inter-Provincial Trade, but a matter of price deferentials that may be influenced by different beef grade standards from one area to another to the detriment of B.C. Labor Forces and B.C. Industries.

RALPH CHETWYND

DENNIS THE MENACE

"IT WASN'T OUR FAULT, LADY. THE KID KEPT YELLING, 'IF YOU TAKE MY DOG, YOU'LL TAKE ME!'...SO WE TOOK HIM."

From Our Files

May 25, 1894—Yesterday at the Gorge will be remembered as one of the best celebrations in the history of May 24 events here. The weather was perfect, the crowds enormous and the races good.

May 25, 1914—The general verdict on the Victoria Day parade was that it was the best this city has ever staged. There were more decorated cars than last year, some showing much originality.

May 25, 1934—Threatening weather failed to keep the crowds from the Victoria Day sports at Athletic Park yesterday afternoon. May Queen Georgina Dowdall and her party attended the events.

Time for Some Protection

The Partnership Is in Danger

By JOSEPH and STEWART ALSOP, From Washington

THE partnership between Britain and America, which has been the core of free world strength through eight perilous years, is now far nearer the breaking point than most people suppose.

Joseph

This is no mere slanging match between the irresponsible, like Britain's Aneurin Bevan and our Sen. McCarthy. Extreme mutual bitterness now prevails in the highest and most responsible quarters in both London and Washington. There has been nothing like it since the Anglo-American partnership was forged in the fires of war.

The cause is the Indo-China crisis. The issue, essentially, is whether or no the free world can afford a vast Munich in the Far East. But in order to understand why the two leading western governments are now nursing violent grievances against each other, one must take the problem by stages.

The first fault was undoubtedly American. The Eisenhower administration waited far too long to face the facts in Indo-China. Then, when the facts absolutely had to be faced, Secretary of State Dulles took London and the other allied capitals completely by surprise.

The surprise was his speech calling for "united action" to save Indo-China from Communism. The suddenness of our decision, the failure to consult about it, left the British naturally nervous and resentful.

TWO COMMITMENTS

Nonetheless, the prospects were still not bad on April 10, when Secretray Dulles reached London to discuss his united action plan. Foreign Minister Anthony Eden argued that final decision must be put off, until the Communists were given a chance to offer an acceptable Asian settlement at Geneva. But he also made two important commitments that gave great satisfaction to Dulles.

First, Eden agreed to the principle of united action to save Indo-China, if an acceptable settlement could not be obtained at Geneva.

Second, Eden put teeth in this agreement, by promising that Britain would join in immediate discussion of the ways and means of united action. This was to show the Communists that the West meant business; and to be ready to act if need be.

The next fault—and a very big fault too—was the sudden abandonment of Eden's second commitment to Dulles.

Joint talks about the united action plan were to have begun at the State Department on April 19, just before Secretary Dulles' departure for Geneva. The representatives of France, the Anzus countries and the interested Asian nations were actually convening when the word came from the British Embassy.

The word was that the British Ambassador, Sir Roger Makins, had unfortunately been instructed not to join the discussion after all. The incipient breach was covered up for the time being by hastily transforming the meeting into a conference on Korea.

But the effect of Britain's change of front was to leave the Western negotiators at Geneva without even a busted flush in their hands, while the enemy opened the game with the dread ace of Dien Bien Phu.

Various explanations for Britain's change of front were offered to Dulles by Eden. The real explanation seems to have lain in British politics.

The Conservative government greatly fear its own public opinion, at a time when a general election probably impends. Unfortunately, the British chose to be self-righteous about it.

'DULLES BLUFFING'

The word was officially passed in London that "Dulles was bluffing" and that "Congress would never go along" with united action or any other kind of action to save Indo-China. The American policy makers, who have been in deadly earnest ever since they took their first grim decision five weeks ago, were not pleased to hear that the Foreign Office knew more about Congress than the President and Secretary of State of the United States.

More scars were left when a British veto prevented American air strikes to relieve the heroic Dien Bien Phu garrison. Then the fall of Dien Bien Phu and the total intransigence of the Communist negotiators at Geneva brought the Anglo-American quarrel to its present stage.

The main feature of this stage is separate Franco-American discussions of the conditions of American intervention in Indo-China. Ambassador C. Douglas Dillon and Prime Minister Joseph Laniel are doing the talking in Paris.

This discussion was begun by French request. It has already led to an American policy decision, revealed in the President's press conference, that if necessary we will intervene to save Indo-China even if the British do not joint the party. Thus the Anglo-American partnership is in effect in abeyance already.

Stewart

The independence of recent American actions, the danger that they may lead to a Far Eastern war, have alarmed and outraged London. And in Washington, there is equal outrage and alarm over London's apparent willingness to accept a Far Eastern Munich which the American policymakers believe will touch off a chain reaction of catastrophe for the free world.

Reds in the Drug Trade

(New York Times)

HARRY J. Anslinger, United States Federal Narcotics Commissioner, has once more supplied the United Nations with detailed and up-to-date information about the degree to which the Communist Chinese regime in Peiping is conducting an international trade in illicit narcotics.

Under the direction of Peiping's Foreign Ministry, he testified, Red China last year shipped $60,000,000 worth of illicit drugs into the criminal markets of the world and even this vast amount fell short by 20 per cent of the goal that had been set.

A high point in this report was information about the seizure of a smuggling ring with heroin stocks in San Francisco on April 5. This heroin came from the Chinese mainland through agents in Hong Kong. Their direction, Mr. Anslinger testified is through the National Trading Company, a Government agency with headquarters in Peiping. These stocks, he observed, "didn't float here."

The Russians and their Polish satellites promptly protested in the United Nations Commission on Narcotic Drugs that Mr. Anslinger was dragging in political issues.

If the political issues appear, they are certainly no fault of a United Nations organization and an American commission that exist for the purpose of trying to curb the illicit narcotics trade and to protect its unhappy victims.

If Red China chooses to be an international dope peddler it is hardly an improper "political" step to bring that fact to the attention of the world body.

What the United Nations can do to stop the flow of heroin through which Red China is earning foreign dollars is problematical.

But the United Nations can at least hear and weigh the charge. If it has a bearing on Red China's pleas for admission that is no reason why the United Nations should not take account of this pattern of international behavior and be governed accordingly.

MARKED for READING

FOCUS

Cervantes was a humorist because he could think of more than one thing at a time. Many commentators are without that faculty.

—Professor W. P. Ker.

ON THE TIMES — By ART STOTT

They Run Because They Must

WITH THAT ungracious frankness fellow workmen extend to one another, one of my colleagues informs me that I go to track meets because it's pleasanter outdoors watching people run than it is in the office working.

Stott

My reply is simple. Somebody from the office ought to attend these affairs to show that we're interested. It's good public relations.

My colleague is right, of course.

Since he passed judgment, I've been trying to justify the attraction track meets have for me. It isn't a case of reliving past glories. At track I was never good enough to make more than a Grade 5 relay. At field events I was even worse. Once I specialized in the pole vault but quit eight feet short of the record.

It isn't that I'm enjoying my self-importance when I run around with a stop-watch in my hand and an official's ribbon in my lapel, though there may be some appeal there. I go because I like track meets.

Friday they wound up the inter-high contests for this locality. The Vic High Memorial Stadium stands were crowded with young people, yelling their encouragement to school mates and paying tribute to good performers competing for other teams — though no so enthusiastically.

Down in the infield the participants loafed, warmed up for their events and then stepped onto the cinders to run their hearts out.

Why?

INSTINCT OF COMPETITION

I suppose they were responding to the drive to excel, to try to prove that at their particular events they were better than anyone else in the race. Yet many of them knew, before they started, that their chances of winning were slim. Still they lined up and gave all they had so they wouldn't let their schools down, so they'd keep that self-respect that comes from doing their best, so they could measure themselves against the stars in the field of competition open to them and because they're born with the instinct for competition.

You watch them pounding down the stretch in the sprints, striding around the oval in the longer races. You see faces twisted in the grimace of supreme effort. You know their hearts are thudding and energy is draining out of them. And a mounting excitement claims you, heightened by the screaming in the stands.

POLITE JUSTIFICATION

There are a number of sober, polite explanations for the attractions of a track meet to those who like them. You can say it is the test of bodies trained to a maximum of co-ordination to produce speed. You can see in it the technique of running, the scientific use of power to yield the greatest results. You can talk about the fluid poetry of a good style, the approach to ballet perfection in the expression of an art.

You may even appreciate the finer points of a race, the timing, pacing, the judgment which determines when a miler should start his "kick." You can analyze stride, body lean, rhythm. You can do all this and turn to another by-stander with the laconic comment, "The kids' running," to imply how much you know about it. But that isn't the essence of the race. The essence is contest. It goes deeper than the refined assessment of technique.

It's the impulse that seizes you when a competitor seems to be performing beyond his abilities—when a boy's determination, his heart, thrust beyond the studied excellence of style, when he's running to win with all he's got and a little more.

Somewhere in you wells up an instinct that the primitives did little to hide. It's evident in the high pitch of the crowd's scream. It's the response to contest in a form that all the veneer of civilization cannot quite conceal.

Without it, perhaps, humanity would lose vitality. Without it boys probably wouldn't bother running. Without it adults who spend too much time over typewriters wouldn't get out in the fresh air occasionally to see younger people show their physical ability.

Pearson to Report on Geneva Talks To House of Commons Next Friday

OTTAWA (CP) — External Affairs Minister Pearson will report to the Commons Friday on the Geneva conference.

Prime Minister St. Laurent said at the start of the House's sitting Monday that Friday would be the first available time for Mr. Pearson's report and a debate on it.

Mr. Pearson, who returned here Sunday night after four weeks in Geneva as head of the Canada delegation, received a round of applause from both sides of the Commons.

Stanley Knowles (CCF, Winnipeg North Centre) asked later if Mr. Pearson would report Friday on the United Nations disarmament talks now going on in London. Canada is a member of the UN disarmament commission sub-committee.

Mr. Pearson replied that the talks were being held in private and it would not be appropriate to discuss them now. However, he would be able to report later on results of the talks.

BUNIONS
Get this quick relief. Lifts shoe pressure, soothes, cushions, protects the sensitive spot. Ask for the Bunion size.
Dr Scholls Zino-pads

ANY POLICY YOU GET FROM US
GIVES YOU RELIABLE INSURANCE PROTECTION
Ker and Stephenson LIMITED
909 Government 4-4127
Representing THE TRAVELERS, Hartford

ENJOY 24-hour COMFORT
TIMKEN Silent Automatic OIL HEAT
FREE SERVICE and ESTIMATES
OIL BURNERS • OIL FURNACES • OIL BOILERS • WATER HEATERS
Western Heating Products
825 BROUGHTON ST. 4-9391

BLANEY'S TRAVEL SERVICE
NOW OPEN TUESDAY EVENINGS UNTIL 9
YOUR HOLIDAYS PLANNED EASILY
Whether you plan to travel near or far . . . let Blaney's plan your entire trip. We are now open every Tuesday evening to accommodate busy people who are unable to see us in the daytime.
TOURS • CRUISES • HOTELS • RESORTS
AGENTS: All Steamship and Air Lines, Cooks Tours
Passenger and Ticket Agents: MILWAUKEE ROAD - PACIFIC GREAT EASTERN RAILWAYS - UNION STEAMSHIPS (OF B.C.) - WASHINGTON STATE FERRIES
BLANEY'S TRAVEL SERVICE
920 DOUGLAS STREET PHONE 2-7254

VOICE OF BROADWAY — By DOROTHY KILGALLEN

On the Grapevine

(Miss Kilgallen appears each Sunday night on "What's My Line"—KTNT-TV, Tacoma, at 7.30 p.m.)

NEW YORK—Sharman Douglas, still carrying a torch for Peter Lawford, took the New York-bound plane out of Los Angeles just a few hours before Peter was due to return from Hawaii with his bride, the former Patricia Kennedy. Sharman will go on to England, putting another 3,000 miles between her and the handsome young actor she almost married when her father was Ambassador to the Court of St. James.

Dorothy

Mario Lanza's intimates fear he and his wife will separate now that their newest baby, a boy, has arrived. They say she adores him and has been saintly about his behavior, but no one could be expected to put up with his eccentricities (to use the mildest word) indefinitely.

New York City is about to be rocked by graft probes and exposes that will make headline news for weeks. The Department of Markets is among those slated to play major roles in the scandals. . . . Observers thought Harry Truman gave the brushoff to his former buddy, Harry Vaughan, at a recent Washington party.

★ ★ ★

When Cary Grant popped into town the other day the first person he telephoned was ex-wife Barbara Hutton, toward whom he has always shown kindness and great sympathy—but she was either unable, or unwilling, to receive the call. . . . Charles Addams of the spooky cartoons has discovered beautiful Babs Beckwith.

Mr. and Mrs. Max Gordon, luggage packed and farewells said, had to cancel their trip to Europe a few hours before sailing time beecause of a crisis at "The Solid Gold Cadillac." The ailing Josephine Hull is expected to be out of the cast for two weeks and her understudy started giving the management a hard time.

★ ★ ★

Burning question: Why didn't Pearl Bailey open at the Flamingo in Las Vegas as scheduled? . . . Marlon Brando again will affect the Audrey Hepburn hair-do for his role in "Desiree." (And on him it looks darling.) . . . Gotham intimates of Marilyn Morrison say she still talks torchily about Johnnie Ray. Can't seem to forget him, and doesn't try to keep it a secret.

★ ★ ★

Franchot Tone tossed a farewell party at "21" for Mona Knox, celebrating her departure for Denmark, where she'll make a movie. Among the guests were his other now-and-then girls, Nancy Berg and Betsy von Furstenberg, polite as could be. . . . Julius La Rosa calls his convertible "Dily." (It means, "Dorothy, I Love You.") . . . The U.S. Army will have a female general—by 1956 if not sooner!

★ ★ ★

Carrolle Drake, who was with Billy Eckstine in London, left him and went to Paris after a "misunderstanding." Billy couldn't follow her; he's booked on a tour of the English provinces. . . . It's for real with former "South Pacific" singer Roberta MacDonald and Columbia Records executive Lloyd Leipzig.

Bob Welles (who wrote the lyrics to "From Here to Eternity") arrived in Manhattan from California the other day to talk over a score-writing deal for the Anita Loos show, and made a try for reconciling with Lisa Kirk. All was loving and lovely for 24 hours or so—then kerplunk. They're icy again. . . Soap Gets In Your Eyes Department: You must dig a new Boston Pops recording. It has Arthur Fiedler conducting the Halo shampoo commercial!

WEATHER SYNOPSIS

CITY'S WEATHER RECORD

Sunshine, 1954	750.9 hrs.
Last Year	610.6 hrs.
Precip. to Date	13.99 ins.
Last Year	15.45 ins.

SYNOPSIS—Most southern B.C. stations reported about a quarter of an inch of rain from a storm moving across the eastern part of the province today. Thunderstorms near the U.S. border gave locally higher amounts.

Showers will continue in the interior today and thunderstorms are likely this afternoon in the East Kootenay. Few showers are forecast on the coast and clearing will occur overnight. Temperatures will continue cool for the next two days except for the far north where warm weather will prevail.

DOMINION PUBLIC WEATHER OFFICE 9 A.M. FORECASTS

Forecasts valid until midnight Wednesday.

VICTORIA—Sunny Wednesday. Wind west 25 this afternoon. Low-high 46 and 58.

WEST COAST—Sunny with cloudy intervals Wednesday. Wind northwest 25 late this afternoon decreasing to 15 early Wednesday. Low-high at Estevan 42 and 55.

VANCOUVER — Sunny Wednesday. Wind west 15 tonight and Wednesday. Low-high at Vancouver 45 and 60.

GEORGIA STRAIT—Sunny and continuing cool Wednesday. Wind northwest 20 late this afternoon. Low-high at Nanaimo 40 and 60.

TEMPERATURES

YESTERDAY

	Min.	Max.	Precip.
Victoria	46	57	.01
ONE YEAR AGO			
Victoria	45	54	.11
ACROSS CANADA			
St. John's	35	58	.30
Halifax	46	55	.98
Montreal	46	71	—
Ottawa	50	73	
Toronto	48	76	.05
Winnipeg	29	50	.06
Regina	40	64	—
Saskatoon	43	65	—
Lethbridge	48	72	—
Calgary	43	68	—
Edmonton	45	67	—
Kamloops	48	70	—
Penticton	48	62	.11
Vancouver	43	58	.39
Kimberley	47	73	.34
Prince Rupert	44	48	.17
Prince George	44	71	.22
Fort St. John	51	70	—
Whitehorse	39	64	—
Seattle	45	62	.01
Portland	48	63	.04
Chicago	53	82	—
San Francisco	49	60	—
Los Angeles	57	66	—
New York	55	76	—
New Westminster	44	65	.68

SUNRISE AND SUNSET WEDNESDAY
(Pacific Standard Time)
Sunrise 4.21 Sunset 20.01

TIDES AT VICTORIA
(Pacific Standard Time)

	Time H.M.	Ht. Ft.	Time H.M.	Ht. Ft.	Time H.M.	Ht. Ft.	Time H.M.	Ht. Ft.
23	0.20	8.5	2.25	8.7	12.49	2.2	22.23	8.6
24	1.55	8.0	2.58	8.2	13.32	2.9	22.19	8.5
25					14.12	3.6	22.07	8.6
26	5.01	6.2	8.20	6.3	14.55	4.6	22.19	8.9
27	5.29	4.9	10.48	6.1	15.37	5.6	22.43	9.3
28	6.09	3.7	15.23	6.5	16.25	6.4	23.10	9.7
29	6.51	2.4	16.39	7.4	27.30	7.3	23.38	10.0
30	7.33	1.4	17.25	8.0	18.41	7.9		
31	0.07	10.2	8.16	0.6	18.07	8.5	19.40	8.4
June								
1	0.38	10.3	9.00	0.5	18.50	8.7	20.36	8.5
2	1.07	10.2	9.44	0.2	19.33	8.8	21.33	8.6

TIDES AT POINT ATKINSON
(Pacific Standard Time)

	Time H.M.	Ht. Ft.	Time H.M.	Ht. Ft.	Time H.M.	Ht. Ft.	Time H.M.	Ht. Ft.
23	3.46	10.9	7.10	11.7	14.50	3.2	22.43	14.5
24	4.59	10.2	8.36	10.9	15.36	4.2	23.22	14.5
25	6.07	9.0	10.14	10.4	16.31	5.5	23.57	14.6
26	7.01	7.5	12.04	10.4	17.32	6.9		
27	0.32	14.7	7.46	5.8	13.43	11.0	18.46	8.3
28	1.08	14.9	8.26	4.1	15.06	12.1	19.59	9.5
29	1.42	15.0	9.06	2.8	16.14	13.3	21.06	10.5
30	2.20	15.0	9.51	1.2	17.19	14.4	22.08	11.0
31	3.01	14.9	10.33	0.5	18.12	15.2	23.06	11.4
June								
1	3.44	14.6	11.19	0.0	19.03	15.7		
2	0.05	11.4	4.32	14.2	12.03	0.1	19.52	15.9

SAANICH INLET

To determine tides in Saanich Inlet area: For higher high water, deduct 14 minutes; for lower low water, deduct 35 minutes; for half-tides (those other than highest and lowest), deduct 32 minutes.

COWICHAN BAY

To determine tides in Cowichan Bay area: For higher high water, deduct 16 minutes; for lower low water, deduct 35 minutes; for half-tides, deduct 33 minutes.

Seattle, Girl, 12, Hanging Victim Playing in Tree

SEATTLE (AP)—A 12-year-old girl, described by her mother as a "regular tomboy" with a love of ropes and trees, was found accidentally hanged Sunday night in the alder she had climbed while playing alone.

The young victim was Earlene Rudisell, daughter of Mrs. Lewis Anthony, Seattle.

Her body was found in the alder, only 40 feet from her home, after she had been hunted nearly two hours by her family and neighbors.

A length of rope which she had tied to a limb 11 feet above the ground was coiled around her neck. Detective Sgt. Austin Seth said the little girl apparently became ensnarled in the rope as she was sliding down the tree.

EASILY HEARD

The flicker, most familiar member of the woodpecker family, is somewhat larger than a robin.

Oliver Hardy Recovers From Pneumonia Bout

PLYMOUTH, England (AP)—Oliver Hardy, comedian stricken with pneumonia while on a theatrical engagement here with his teammate, Stan Laurel, had recovered sufficiently Sunday to travel to London. He plans to return to the United States for a rest.

French Moroccan Chief Escapes Grenade Blast

MARRAKESH, Morocco (Reuters)—A grenade was hurled today at the military bodyguard of the French resident-general, Augustin Guillaume, injuring 20 persons.

The injured were 10 Moroccan infantrymen and 10 civilian Moroccans. Three of the soldiers are reported in a serious condition.

The troops were lined up in the streets for Guillaume's farewell visit to Marrakesh before he hands over his post to Francis Lacoste, the newly-appointed resident-general, on June 10.

Get behind the wheel
and prove it...only a V-8
is up to date!

Before you buy
TRY FORD V-8

GET BEHIND THE WHEEL OF A FORD V-8 and take it out on the road. It won't take many minutes or many miles to convince you that you're driving *Canada's "worth more" car* . . . a car that out-performs every other in its field.

GET ON-THE-ROAD PROOF THAT ONLY A V-8 IS UP TO DATE. Once you've felt the smoothness, the instant response, the reassuring power reserve of a Ford V-8, you'll know why the whole industry is turning to V-8 power—the only kind of power that is really up to date. And remember—your Ford V-8 is backed by the experience gained in building more V-8 engines than all other manufacturers combined!

ADD UP ALL THE THINGS that make Ford the first choice, the best choice. Enjoy Ford's steady, road-hugging ride, its deep-down, restful comfort, its unmatched ease of driving. Try Ford's famous Fordomatic Drive, and Power Steering and Power Brakes—all designed to make driving completely effortless.

TAKE UP YOUR FORD DEALER'S INVITATION to prove Ford on the road. Drop in to his showroom or call him on the phone. He has a Ford waiting for you to drive. Try Ford V-8 before you buy . . . and learn from personal experience why the trend is to Ford . . . the car that is *worth more when you buy it, worth more when you sell it!*

WORTH MORE TODAY
WORTH MORE TOMORROW

CHECK YOUR CAR... CHECK ACCIDENTS
MAY IS SAFETY MONTH

(Certain features illustrated or mentioned are "Standard" on some models, optional at extra cost on others.)

YOUR FORD DEALER INVITES YOU TO PROVE FORD ON THE ROAD

NATIONAL MOTORS LTD.
819 YATES ST. 4-8177

LOOK FOR THE A-1 SIGN OF VALUE WHEN YOU BUY A USED CAR—SEE YOUR FORD DEALER

TODAY'S QUOTATIONS

Compiled by A. E. Ames & Co., T. H. Burns & Co Ltd, Hagar Investment Ltd., James Richardson & Sons, Investment Dealers' Assn., W. C. Pitfield & Co. Ltd., and Hugh Mackay & Co.

NEW YORK—CLOSE

Allied Chemicals	88½	C & O Railway	35⅞	Gulf Oil	59¾
American Can	43	Chrysler	61⅝	Inter Harvester	32⅝
American Smelter	36	Corn Products	72	Inter Paper	68
American T & T	169	Du Pont	125½	Inter T & T	18½
American Tobacco	61⅝	Delaware & Hudson	43	Kennecott Copper	84¼
American Woolen	22⅝	Eastman Kodak	62½	Northern Pacific	58⅝
Anaconda Copper	38⅜	Erie Railroad	17¾	Ohio Oil	67¼
Atchison Topeka	109	Gen Electric	118½	Radio	27⅝
Atlantic C Line	112⅞	Gen Foods	65	Republic Steel	58¼
B & O Railway	22⅞	Gen Motors	70⅝	Schenley Distillers	18⅞
Beth Steel	67¼	Goodyear Tire	63½	Sunray Oil	19⅞
CPR	24¼	Great Northern	56	Socony Vacuum	43⅝

VANCOUVER—NOON

OILS	Bid	Asked						
Altex	53	56	Triad	310	330	Rix Atha	130	135
Amalgamated	5	8	United	95	—	Rexspar	107	115
Anglo-Can	500		Vanalta	20	202	Sheep Creek	70	75
AP Con	35	40	Vantor Exp	40	40½	Silbak Prem	10	11
Barons Oil			Vulcan	30		Silvan Cons	9	
Brit Pete	380	410	Yankee Prin	67	68	Silver Ridge	—	10
British Pete	4⅝	6	York Oil	11	13	Silver Stand	70	
C & E Corp	12	12¾	MINES			Spud Valley	2½	5
Calvan Cons	490	510	Amer Stand	12	13½	Suquash		20
Cdn Atlantic	465	500	Base Metals		17	Taylor Bdge	38	40
Cen Leduc	195	205	Beaver Lodge	55	57	Utica	1	1½
Charter Oil	123	126	Bralorne	325		Vananda	1½	2
Commonwth	590		Cn Collieries	840	870	Van Roi	3½	
Del Rio	170	175	Can Caribou	3		West Explor	28	
Fargo	—	160	Caribou Gold	80	83	W Tungsten	68	71
Fed Petrol	370	390	Cimn Colli B		20	INDUSTRIALS		
Gas Explor	54	58	Dorreen	6	7	Alberta Dist	162	170
Gen Petrol	600		Estella	18	19	Do VT	165	
Gen Petrol A	600		Giant Mascot	43	45	BCE 4¾%		102¼
Hargal Oil	6	8	Golconda	18	22	BC For Prod	6⅜	6⅞
High Sarcee	19		Goldfields U	37	42	BC Tel	40¾	44¾
Home Oil	825	850	Grandview	18	20	BC Turf	70	75
Mc Segur	15	17	Hamil	18	18½	Burrd Dry A	475	500
Mercury		10	Highland B	31	35	Capital Est	475	500
Midwest	177	180	Indian	4	5½	Coast Brew	420	435
Mill City	30	32	Island Mtn	32	35	Cons M & S		28
New Con	46		Kootenay BM	3	5	Grwrs Wine	165	
New Super	330	350	Mackeno	45		Int Brew	460	485
Okalta	150		Nat Exp	35	38	HR MacMil B		20¼
Pacific Pete	950	990	Nesbitt Lab	145	150	Neon Prods	22	
Peace River	650	700	Pac Nickel	41	42	Powell River	34¼	34½
Royal Can	9½	10	Pioneer Gld	170	185	Sidney Roof	20	
Share Oil	9	10	Prem Border	4½	5½	Sun Publish	34½	
			Privateer	3	3½	Wstmr Pap A	15	15
			Quat Copper	15¾	16	Do B	15	15¾
			Red Hawk	2	3			

MONTREAL-TORONTO INDUSTRIALS

	Bid	Asked
Abitibi com	22¼	22¼
Acadia Atlc	7¾	8
Do pfd	25	25¼
Do A	20¼	20½
Do pfd	104	
Algoma Stl	47	47½
Aluminium	57⅝	57⅞
Do 5¼% pf	106	107
Agl Can Pip	30	
Do pfd	53¼	53⅝
Agl Nfld Dv	9⅜	9½
Argus Corp	15¼	15½
Do pfd	94	
Asbestos Crp	29¾	30⅜
Atlas Steel	12¾	13
Bathurst A	47	47½
Beatty Bros	6¾	
Bell Tlphn	42⅞	43
Brit Trctn	8½	8¼
BA Oil	25⅞	26
BCE 4% pfd	89	90
Do 4¾% pf	102	102½
Do 5% pf	51¼	51¾
BC Frst Prdt	6⅜	6½
BC Pkrs A	15½	16
Do B	10¼	10½
BC Power	23¼	23¾
Brown Co	13	13⅜
Do 1st pfd	101	103
Do 2nd pfd	50½	51¼
Brk Mills A	10	
Do B	4.10	4.50
Bldg Prdts	39	41
Britn Steel	20½	21¼
Burns Co A	69½	70
Do B	55½	56
Brd Dydk A	8¼	8½
C & D Sgr	19	19¼
Cda Cement	105	105½
Do pfd	29¾	30
Cda Iron Fdy	22	22½
Cda Malting	58¼	60
Cda Pkrs A	38½	39¼
Do B	35	36
Cda Prmnt	70	71
Cda Stmshp		25½
Do pfd	12¾	12½
Cdn Brwrs	25⅝	25⅞
Cdn Cnrs	23	24
Cdn Car Fdy	18⅝	19¼
Do A	20¼	21
Cdn Celanese	18½	18¾
Do $1 pfd	19½	20¼
Do $1.75 pfd	30⅜	30½
Cdn Chem	7¼	7½
Cdn Dredge	61⅞	62¼
INDUSTRIALS	Bid	Asked
Cdn Gen In	25⅛	
Cdn Indus	45	45½
Cdn Loco	16	17
Cdn Oil	15⅛	15⅜
CPR	23¾	24
Cdn Vickers	25½	25⅝
Cdn D Lum	10⅜	10⅝
Cdn Westing	68	68⅞
Chatco Steel	4	4½
Chato Pfd	5½	6
Chrysler	60	61½

Cockstt Plow	8¼	8⅜
Cons M & S	27½	27¾
Con Paper	49	49¼
Consum Gas	21⅝	22
Corby's "A"	12¼	12⅜
Corby's "B"	12½	
Cosmos Imp	9¾	10½
Crown Zeller	9⅜	10½
Dis-Seagram	30¾	⅞
Dom Bridge	17½	17¾
Dom Eng	24	24¾
Dom F & S	14¾	15
F & S Pfd	102¾	103
Dom Glass	43¼	—
Dom Mag	13½	—
Dom S & Coal	12	—
Dom Stores	24	25
Dom Tar	8½	8⅝
Do pfd	22⅝	22⅞
Dom Textile	6⅜	6½
Donahu Bro	19	19½
Dow Brew	25	25¼
Eddy Pap A	24⅝	25
Electrolux	10⅝	11
TH Estbrks	21	22½
Famous Play	23¾	24⅝
Fanny Farm	20⅞	21⅜
Fedrl Grain	20	20⅞
Fleet Mfg	180	185
Ford Can A	93¼	94
Fraser Co	18¾	19
Do pfd	102½	
Gatineu Pow	24½	24⅝
Do 5 pfd	110	
Gen Dynam	49½	50
Gen Motors	68	69½
Gen Stl Wa	14½	15
Do pfd	103	104
Goodyear	126	127½
Do pfd	52½	52¾
Grt Lks Pap	26	26⅜
Do pfd	52½	53
Grt Wst Coal	8	8½
Do B	6¼	6⅜
Gypsum Lim	40	40½
Tran-Can C	430	460
Hamilton Cn	20	21½
Harding Cpt	8¼	8⅜
Hayes Steel	36½	37⅜
How Smith	23¾	24
Imperial Oil	35½	35⅝
Imp Tobacco	10¼	10½
Do 4% pfd		6⅝
Ind Accept	45	45¼
Intr Bronze	325	375
Do pfd	15¼	17½
Int Metals A	33¾	34
Int Nickel	40¼	40⅜
Int Paper	66½	66⅝
Int Petrolm	22⅝	23
Int Utilities	30½	31
Kelvinator	22¼	23½
Labatts	17⅜	20
Lake Woods	30	30½
Lang	12	13
Laura Secord	15¼	15½
Do B	52	52⅝
Loblaw A	42½	42¾
Lon Hos A	350	350
McMillan B	19½	20¼
Massey-Harris	9⅜	9½

Maxwell	475	480
McColl Front	35	35⅜
Do pfd	98½	101
Mercury Mls	125	140
Milton Brik	225	236
Mdn Cntnrs	14¼	16⅜
M-O Paper	34¼	34½
Montreal Loc	15⅞	16
Monarch Knit	7½	8
Moore Corp	29	29½
National Drg	11¼	11¼
Do pfd	13	13⅛
Nat Grocers	10½	11½
Nat Hosry A	6½	7⅜
Do B	6½	7
Nat Stl Car	26¼	26½
Niag Wr Wv	35	36
Ogilvie Flour	32¼	33
Ontario Steel	25	
Orange Csh	350	380
Page Hersey	63¼	63½
Penmans	40½	45
Powell River	34⅜	35
Power Corp	39½	39⅝
Press Metals	7¾	8¼
Price Bros	37¼	37½
Rvsde Silk A	12	13
Do B	325	425
Russell Indus		16⅞
St Lawr Corp	49½	50
Shwngn Com	45¼	46
Sick's Br VT	27	27¼
Sld Dairies A	10⅜	10½
Simpson's	19⅜	19½
Southam Co	33¼	34
Stand Paving	22¼	22½
Stan Brock A	7¼	8⅜
Stedman	20⅛	20⅜
Steel of Cda	34¾	35
Suprtst Com	14	
Tamblyn	40	41
Taylor Prsn	10	10¼
Do pfd	11½	12
Tip Top Tlrs	21	22½
Tradrs Fin A	39¾	46
Do B	39	
Union Gas		39⅜
Unitd Corp A	29¼	30
Do B	14¼	14½
Unitd Fuel A	59⅝	60
Do B	28½	29
United Steel	13½	13½
Hrm Walker	59¼	59⅜
Westeel	22¼	22⅝
W Cda Brew	20½	21
West Grocers	90	95
Do A	35⅜	37½
Geo Weston	40¼	41
Do pfd	101¾	101⅞
Wpg Gas	8⅝	9
York Knit A	200	250
Zeller's	24⅝	
C I F	739	
T S L	31½	31⅝
BANKS		
Montreal	41⅜	42½
Nova Scotia	46	46⅞
Toronto	45½	46¼
Commerce	36⅞	37
Dominion	36	37
Imperial	40½	
Royal	45½	46

TORONTO MINES

Acadia Uran	10¼	10⅞
Akaticho Y	83	90
Amal Larder	13	18
Amer YK	15	16
Anacon L	295	297
Anglo-Huron	14¼	14¾
Ankeno	7	8
Armistice	16	18
Ascot Metals	40	44
Aumacho	14¾	18
Aumaque	10½	10½
Aunor	230	235
Bagamac	13	15
Barnat	112	114
Barvue M	155	160
Barymin	190	193
Beaver Ldge	53	58
Belleterre	350	375
Bevcourt	20	21
Bibis Yukon	10	11
Bobjo	27	28½
Bonville	14	16
Bralorne	325	345
Brewis RL	7	8
Broulan	170	172
Brunswick	910	925
Buffadison	5¾	6
Buffalo A	50	60
Buffalo Can	16¼	17
Buffalo RL	4¼	4¼
Bulldog Y	10½	11
Bulolo	605	610
Calinan	13	14
Camp Chib	283	290
Camp R L	710	720
Can Malartic	38	40
Cariboo G	80	85
Carnegie	30	35
Cassiar	630	640
Castle T	265	275
Central Pat	70	75
Central Porc	14¾	15
Chemical R	161	164
Chesterville	30	35
Chimo	106	108
Chromium	205	240
Citra-Lartic	5½	6
Cochenour	70	73
Coast Cop	100	120
Colomac YK	4½	5
Coniaurum	110½	48
Cons D YK	188	190
Cons Howey	265	279
Conwest	335	340
Croinor Per	18¼	20
Deldona	19½	20⅜
Delnite	102	109
Detta Min	12	14
Dome Mines	15⅜	15⅝
Donalda	41	45
Duvex	15	15½
East Malar	230	235
East Rim	95	100
E Sullivan	395	410
East Metals	96	100
Elder	54	56
Emerald	21	24
Estella	19	20
Eureka	82	88
Falconbridge	16¼	16½
Frobisher	440	450
Geco	860	865
Yellowknife	835	840

Gods Lake	69	73
Goldale	26	29
G Manitou	147	148
Goldcrest	13½	14
Goldora M	4	4¾
Goldfields U	38	42
Gulf Lead	7	7¼
Graham B	24	25
Gunnar G	905	920
Hallnor	300	320
Hard Rock	13	14
Harricana	25	30
Hasaga	18	18½
Headway	15	16
Heath Gold	8	8½
Heva	4	4¾
High Bell	31½	33
Hollinger	15	16
Homer Y	16	17
Hosco	5¼	5½
Hudson Bay	46	47
Indian	3¾	4½
Inspiration	260	265
Iso Uranium	61	70
Jacknife	5¾	8
Jack Waite	8½	9¼
Jaculet	8½	10
Jellicoe	18½	19
Joburke	11½	13
Joliet Quebec	28	30
Kayrand	8½	9¼
Kerr Addison	17⅞	18
Kerr Lake	60	70
Keyboycon	9½	10
Kirk-Hud B	61	70
Kirkl Lk	35½	40
Labrador	870	880
Lk Dufault	64	65
Lk Lingman	12	13
Lake Osu	18	20
Lakeshore	550	575
La Luz	142	145
Lamaque	370	400
Dp Cadillac	5¼	6¾
Lavalie	6½	6⅞
Leitch Gold	68	70
Lt Lng Lac	67	73
Lomega	4¼	4½
Louvicourt	17½	18
Lynk YK	9	10
Macassa	157	159
McDonald	45	50
Macfie Exp	11	12½
Mackeno	46	48
McL Ckshl	128	130
Madsen RL	120	123
Magnet	6¾	7½
Mal Gldflds	135	140
Man & Estrn	3¼	3⅜
Maralgo	7	7¼
Marcus	10	10½
McIntyre	64	65
McK RL	38	39
McM RL	7	8
McWatters	9¼	10¼
Mentor Exp	330	390
Min Corp	14	14½
Moneta	41	44
Nat Expl	35	37
Negus	11½	13
Nesb Lab	147	150
Nw Calumet	65	68

New Delhi	112	114
Nw Diknsn	282	285
Nw Goldvue	10¼	14
Nw Hgh Mal	9¼	9½
New Jason	6¾	6⅞
New Lgre	6¼	7½
New Lrdr U	105	110
Newlund	16	19
New Marlon	5½	6
Nw Mosher	100	104
Nipissing	230	250
Nisto	7	8
Noranda	68	68½
Norlartic	10½	12⅜
Normetals	280	300
Nrt Denison	37	40
North Inca	8	8¼
O'B Gold	63	70
O'L Mal	15½	17
Ogm Rckind	11⅛	12
Ont Pyrites	71	77
Osisko Lk	38	41
Pam Porc	68	70
Paymaster	40	43
Pd Oreille	475	490
Perron Gd	24	26
Pikl Crow	112	115
Pion Gold	168	180
Placer Dev	27¾	28
Pow Rouyn	63	72
Preston	305	310
Que Copper	90	95
Que Labrdr	10½	12
Que Manitou	60	67
Queenston	23	24¾
Quemont	19	19¾
Radiore	65	69
Red Pop Gd	12	15
Rvs Macd	156	180
Regcourt	4⅝	4⅞
Rix-Atha	120	130
San Antonio	135	140
Shawkey	7⅝	8
Sheep Creek	70	75
Sher Grdn	390	395
Sigma	565	600
Silanco	15	16
Silv Miller	111	113
Silv Stndrd	70	75
Siscoe	37	41
Star Olsen	11	11½
Steeloy	5½	6
Steeprock	790	800
Sullivan	203	210
Sylvanite	110	113
Tck Hghes	205	215
Thompson-L	12½	14
Trans Res	33	35
Ud Asbestos	395	400
Ud Keno Hl	650	680
Up Canada	106	110
Ventures	17½	18¼
Wte Amulet	12½	12¾
W Malartic	5	6
Wst Ashley	16¾	17¼
Wiltsey-Cgh	8	8½
Winch Lrdr	5	6
Wrt Hrgrvs	168	170
Yale Lead	300	350
Ylwkfe Br	132	135
Yukeno	13½	14½

TORONTO OILS

Sales		High	Low	Close
2400	Ajax	71	70	70
41250	Albermont	131	125	125
3000	American Leduc	29	27	29
	Anglo Canadn	535	525	530
2325	Bailey Selburn	445	440	440
199	Banff Oils	199	193	199
400	Braisaman	101	100	100
10300	British Empire	30	28½	30
809	Britalta	395	385	385
100	Calgary & Edm			12⅛
600	Calvan Cons			495
1710	Can Collieries	850	820	825
300	Can Oil Lands			380
1000	Can Admiral			37
200	Can Atlantic			470
1400	Can Decalta			71
28420	Can Devonian	193	182	182
75	Can Oil			15½
3399	Can Pipeline	143	138	139
400	Can Williston			300
3300	Central Leduc	200	195	200
2200	Chamberlain	19	18	18
1100	Charter Oils	125	116	116
200	Commonwealth			400
13000	Cons Allanbee	16¾	15	15
20650	Cons Peak	11¼	10½	10½
4500	Dalhousie			16
8000	Del Rio	176	171	171
100	Devon Leduc			169
2500	Duvex			15
200	Fargo Oil	160	150	150
2050	Federated Pete	395	380	390
1500	Gas Explortn			55
200	General Pete A			625
3100	Great Plains	16½	16	16
700	Gridoil			670
6000	High Crest	17	13	17
1000	Highwood Sarc			13
500	Home Oil	825	820	825
1500	Hycharger	7	6¾	6¾
1700	Jet	16	14¾	16
100	Jupiter	—	—	171
100	Kroy	—	—	133
6600	Landover Oil			8
1000	Long Island			10
3500	McDugall Segur	17	16	16
110	McIvor	8½	8¼	8½
2200	Marigold			40
8100	Mid Continent	62	59	60
2530	Merrill Pete	700	680	685
200	National			150
5216	New Brit Dom	270	260	262
28225	New Devon	23	19	19¾
2500	New Pacalta	6	5¼	6
400	New Superior	340	335	340
12500	North Canadn	300	289	290
700	North Star			8½
800	Okalta	152	150	150
575	Pacific Pete	980	950	980
13000	Pan Western	11	39	39
1800	Peruvian Oil			90
5500	Petrol O & G	54½	54	54½
6600	Ponder	100	90	100
1000	Reef Pete			10½
17241	Rio Prado	68	65	68
1000	Roxana			13
200	Royalite			11¾
1500	Rundle	10	8	10
8200	Sapphire	180	175	179
4500	Security Free	220	200	213
3400	Souris	50½	45	45
2100	Trans Empire	208	202	202
4600	Trans Era	47	45	46
290	Trans Mount	27¾	27¼	27⅝
3435	Triad	320	315	320
9800	United	100	98	100
1500	Vulcan	35	31	35
15400	Wilrich	59	58½	58½

Investment Funds

(Net-basis quotations provided by James Richardson & Sons.)

	Bid	Asked
Balance Mutual	410	451
Can. Invest. Fund	673	739
Commonwealth Inter	561	616
Corporate Investors	629	684
Diversified Securities A	1315	
Do B	285	305
Grouped Income	536	585
Investors Mutual	725	784
Leverage of Canada	405	445
Mutual Accumulation Fund	428	464
Mutual Income Fund	382	415
Resources of Canada	556	611
Trans Canada A	3060	
Do B	2040	
Do C	430	460½

Bond Prices Unchanged

MONTREAL (CP)—Prices were generally unchanged in quiet trading on Montreal bond markets today.

Little interest was shown in government securities. Some provincial issues eased slightly, but other prices held steady.

On the corporate market, interest centred on the new issues. The General Motors Acceptance 4s of 1964 at 101-101½, the Aluminum 4½s of 1973 at 102⅜, and the Bell 3¾s of 1979 at 101-101½ sold at unchanged prices.

Closing Averages

Dow Jones closing stock averages:

30 industrials	325.02, off 1.07
20 rails	109.69, off 0.33
15 utilities	58.05, up 0.01
65 stocks	121.78, off 0.31

Shares: 2,050,000.

Montreal closing averages:

Industrials	205.30, off 0.06
Utilities	106.70, up 0.04
Golds	58.07, up 0.29
Pulp, Papers	921.87, up 1.78

Shares: 345,800.

Toronto closing averages:

Industrials	346.52, off 0.94
Golds	71.89, off 0.18
Base Metals	148.92, off 0.17
Western Oils	95.68, off 0.41

Shares: 2,433,000.

GRAIN

WINNIPEG

WINNIPEG (CP)—Prices showed a relatively steady tone today in a dull session of the Winnipeg grain exchange which saw a moderate revival of export interest in Canadian barley.

The December future appeared on the board today in all commodities.

Export loadings of Canadian wheat for Friday included: Japan 440,000 bushels, Brazil 365,000, Ecuador 175,000, Belgium 45,000, Peru 55,000 and a small lot to the U.K.

	Open	High	Low	Close
Oats—				
May	69⅜	69½	69⅜	69¼
July	67⅞	68⅜	67⅞	68¼
October	66¼	66½	66¼	66½
Rye—				
May	88	89¼	88	89¼
July	89¼	90	88⅞	88⅞
October	91⅜	91⅝	90½	90½
Barley—				
May	94⅞	96	94⅞	95⅝
July	89½	90¾	89½	90⅛
October	86⅜	86⅝	86⅛	86⅛
Flaxseed—				
May	263	266½	263	263½
July	262¼	266¼	262¼	263¼
October	251	253½	250	250

Cash Grain Close

Oats—No. 2 cw 69¾.
Barley—No. 3 cw, 6 row 97⅜.
Rye—No. 2 cw 88, track 87⅞.
Flax—No. 2 cw 258½, track 261¾.

CHICAGO

CHICAGO (AP)—Soybeans moved up smartly on the Board of Trade today while other cereals maintained a firm tone. Dealings expanded a little from Monday's slow rate.

Wheat closed ⅛-¼ lower, July 1.96-1.96⅛; corn ¼-½ higher, July 1.54¼-⅜; oats unchanged to ⅜ higher, July 70⅞; rye ⅛-½ higher, July 1.01¼; soybeans 2 to 8¼ higher, July 3.51¾-3.52.

	Open	High	Low	Close
Wheat—				
July	196⅜	197¼	195⅜	196
September	198⅜	200¼	198¾	199
December	203¾	204⅞	203¼	203⅞
Corn—				
July	154	154⅝	153⅞	154¼
September	150	150⅝	149⅞	150⅛
December	142	142⅞	142	142⅛
Oats—				
July	70⅞	71⅜	70¾	70⅞
September	68⅝	69⅜	68⅞	69⅛
December	71⅜	71¾	71⅜	71½
Rye—				
July	101	102	101	101¼
September	103½	104½	103	103⅛
December	109½	108¾	108½	108½
Soybeans—				
July	347	352	346¾	352
September	274¼	277½	273⅝	276½
December	256½	259⅜	256¼	258½

200 Californians Gather Here for 2-Day Convention

Approximately 200 representatives of the world's biggest busines corporation, the Metropolitan Life Insurance Co., started a two-day convention today at the Empress Hotel.

Delegates are company representatives from northern California. It is the group's third such meeting to be held here at the Empress since the war.

Last year Metropolitan paid out nearly $1 billion in premiums and total company assets approximate $12 billions.

According to a company spokesman, one insured person in five in Canada is covered by Metropolitan.

Buy your favourite, cool-smoking

EL PRODUCTO

in the handy pocket pack of 5 cigars

CLUB HOUSE

EL PRODUCTO CIGAR for real enjoyment

A perfect smoke at a popular price — long, cool, fragrant EL PRODUCTOS packaged for your convenience in the 5-cigar carton. Whatever size you prefer — Lily, Clubhouse or Corona — you'll find fresh smoking pleasure in EL PRODUCTOS. Buy them in the handy pocket pack today —at cigar stores everywhere!

ALSO LOOK for the new Humidor Selection—El Producto Cigars, fresh as the day Simon made them, sold from the famous humidor at your favourite cigar counter!

SIMON'S El Producto

STOCK EXCHANGE SUMMARIES

Industrials Turn Weaker

TORONTO (CP) — Industrial weakness, offset by strength in other groups, stood out toward the close of today's heavier stock market trading.

All groups started the session with steep climbs but the advance fell off toward the close.

Base metals continued strong, western oils declined but remained firm and golds were slightly lower.

Industrials dropped with weakness in steels, foods, refining oils, agricultures, textiles, liquors and manufacturers.

Western oils gains balanced losses after a decline from earlier strength. Canadian Atlantic and Pacific Petroleum were two heavier losers.

Manitouwadge issues and uraniums were lower in narrow-range trading.

N.Y. Decline Sparked by Late Sellers

NEW YORK (AP)—Selling difficulties beset the stock market today and it declined with prices around their lows in the late afternoon.

The fall wasn't particularly severe, but some losses extended to between 1 and 3 points.

Most major divisions were lower including railroads, steels, motors, coppers, chemicals, electrical equipments and many utilities and oils.

International Nickel led Canadian stocks lower today, off ¾. It was followed by Hiram Walker, down ⅛, Canadian Pacific, down ⅜ and Dome Mines, off ¼. Distillers Seagram was ahead, up ⅛.

Mic-Mac Dips 60c

Consolidated MicMac dropped 60 cents to 3.15 on this morning's session of the Vancouver Stock Exchange. Volume was 28,000 shares. Noon quotation was 3.05-3.15.

Liberal Pete also slipped 60 cents to 3.15 while 29,000 shares were being sold. Noon quotation was 3.15-3.25.

After trading 9,000 shares at 39½, Van-Tor Explorations was quoted at noon at 40-40½.

Mid-West Gas slipped from 1.78 to 1.77 on transactions totaling 3,000 shares. Noon quotation was 1.77-1.80.

Governments Drift On Selective London

LONDON (Reuters) — Government stocks drifted back on the London stock exchang etoday after establishing tractional gains.

Business in industrials was selective. Unilevers continued in demand and there was some good buying of Rolls Royce in front of the dividend. Motor shares were dull and losses predominated in engineerings, textiles and stores. Coppers continued firm but other commodity shares including oils were easier.

Closing prices: Babcock & Wilcox 56s 2½d, Boots Pure Drug 24s 6d, Canadian Pacific $43⅝, Central Mining 30s 4½d, Courtaulds 29s 4½d, Hudson's Bay Co. 120s 7½d Imperial Chemical 63s, Imperial Tobacco 52s 6d, Metal Box 75s 9d, Mexican Eagle 18s 1½d, Rand Mines 73s 9d.

Bonds: British 2½s Consol £66¼, British 3½s War Loans £87, British Fundings 4s 1960-1990 £102.

LEVERAGE FUND OF CANADA LTD.

Dividend No. 18

Notice is hereby given that a dividend of FOUR CENTS per share has been declared on the outstanding Common Shares of the Company, payable on 15th June, 1954, to Shareholders of record at the close of business on 31st May, 1954.

Holders of Bearer Share Warrants may present Coupon No. 18 for payment to any branch in Canada of the Royal Bank of Canada, on and after 15th June, 1954.

By Order of the Board.

W. Howard Wert, C.A. Secretary-Treasurer.

Montreal, 18th May, 1954.

ACE-TEX Weather Bond Shingles

Exclusive—Windproof Free Estimates

Victoria Roofing and Insulation Co.

848 Fort St. 2-2331

LATEST REPORT

Ask your Investment Dealer for the Latest Report and Prospectus of

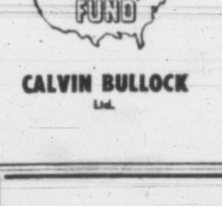

CALVIN BULLOCK Ltd.

Dom. Asbestos Back on Board

MONTREAL (CP) — Trading in suspended Dominion Asbestos Mines Ltd. shares will resume at market opening Wednesday, the Canadian stock exchange announced during the week-end.

The stock was suspended from trading on both the Canadian and Toronto stock exchange following a bankruptcy petition filed here in bankruptcy court November 5, 1953, by Patrick Harrison & Company Limited, mining contractors. The petition was withdrawn last January.

In recent trading on the over-the-counter market Dominion Asbestos has been trading at a range of 42 bid and 45 asked. Following suspension of the stock market prices dropped to a low of 18 cents.

$ EXCHANGE

VICTORIA—Banks buying United States cash and cheques at 1⅝ per cent discount; selling U.S. cash at ⅝ per cent and U.S. cheques at 1⅛ per cent. Silver is unchanged at 4 per cent discount.

NEW YORK—Canadian dollar worth $1.01 11/16 U.S. Pound sterling worth $2.81 15/16.

MONTREAL—U.S. dollar worth 98 11/32 cents Canadian. Pound sterling worth $2.77 3/16.

DIVIDENDS

Midland and Pacific Grain Corporation Ltd., $1, June 7, record May 29.

Imperial Tobacco Co. of Canada Ltd., 10 cents, June 30, record May 31.

72¾% INCREASE

From Jan. 31, 1950 to Mar. 31, 1954

A DIVIDEND EVERY 44 HOURS on the average, is reinvested to gradually expand the investments behind MAF shares. The total investment performance of MAF shares therefore reflects the changing market values of some 50 stocks held under the supervision of professional investment management plus income continuously compounded.

M·A·F

MUTUAL ACCUMULATING FUND

TOTAL INVESTMENT PERFORMANCE PER $10,000 NET ASSETS

JAN. 31st, 1950	$10,000
DEC. 31st, 1950	12,350
DEC. 31st, 1951	14,400
DEC. 31st, 1952	15,150
DEC. 31st, 1953	15,887
MAR. 31st, 1954	17,276

ASK FOR FULL PARTICULARS

Pemberton Securities Limited

418 HOWE ST. ...... VANCOUVER
612 VIEW ST. .... VICTORIA

WE OFFER SEVERAL

FIRST MORTGAGE INVESTMENTS

AT CURRENT RATES

PEMBERTON, HOLMES LTD.

1002 GOVERNMENT ST. 4-8124

Smaller Profit Shown By Shawinigan Power

MONTREAL (CP) — The Shawinigan Water and Power Company today reported a net profit, before taxes, of $2,254,264 for the quarter ended March 31, 1954, compared with $2,489,339 for the corresponding period in 1953.

Net profit per share for the three-month period was reported at 52 cents, against 55 cents for the first quarter of 1953.

Redemption Date Set For Great Lakes 'A'

TORONTO (CP) — Great Lakes Paper Co., Ltd., is calling for redemption of its 65,643 outstanding class A preference shares. Redemption date is June 30 and the price $52.50 a share.

The sum involved, $3,446,257, the announcement says, will be met out of current funds.

The company's quarterly statement shows net profit for three months ended March 31 of $642,654, equal after preferred dividends to 48 cents a share on the common stock, compared with $556,484, or 40 cents a share, for last year's first quarter.

Girl Hurt in Circus Crash

NANAIMO — A teen-age girl was detained in hospital today for examination and treatment of possible spine injuries received Saturday night when one of two compartments on a carnival ride broke and crashed 20 feet to the ground.

The victim, Sharon McArthur, was one of four young people in the Gayland Shows ride, a "Rolloplane," that takes its passengers on a whirling vertical ride.

Discharged from hospital after emergency treatment were Marjorie Fiddick, who suffered bruises and shock and Ray Grais, who had a fractured collarbone.

IN SELECT CIRCLES

Corby's

SPECIAL SELECTED WHISKY

This advertisement is not published or displayed by the Liquor Control Board or by the Government of British Columbia.

A. E. Ames & Co.
Limited

Investment Securities

Royal Trust Building . 612 View Street, Victoria, B.C.

Telephone: 3-4171

TORONTO MONTREAL WINNIPEG VANCOUVER NEW YORK LONDON, ENG.

T. H. BURNS & CO. LTD.

415 CENTRAL BUILDING — 4-8157-8

Investment Dealers and Stock Brokers

NEW ISSUES—We participate in the distribution of new offerings which withstand the closest scrutiny and which in our opinion meet the needs of our clients.

Torquil H. Burns, Managing Director

CASH PLUS THE BIG 4

EXAMPLES OF LOANS

$ Cash You Get	15 MO. 154.19	24 MO. 529.59	24 MO. 756.56
Repay Monthly	$12	$28	$40

Above payments cover everything! Even $ Payments for in-between amounts are in proportion. (Can.)

1. NATION-WIDE CREDIT. Over 800 affiliated offices in Canada and U. S.
2. CUSTOM-FITTED LOANS. Loan fitted to needs and income. Ask for "5 Step Guide" to reducing monthly payments.
3. PROMPT "YES" to employed people.
4. SINGLE-VISIT LOAN. Phone first, write, come in today! No bankable security required.

Loans $50 to $1200

Beneficial Loan SYSTEM

THE COMPANY THAT LIKES TO SAY YES

Personal FINANCE CO.

VICTORIA....650-A Yates Street, 2nd Fl.........Phone: 2-7248
NANAIMO....204 Commercial Street, 2nd Fl..............Phone: 2330

OPEN DAILY 9 TO 5 • FRIDAY 9 TO 9 • CLOSED SATURDAY

Loans made to residents of all surrounding towns • Personal Finance Company of Canada

Test it your way!

TEST IT FOR LOOKS

If you like sleek styling, you'll like Plymouth. It's lower than most cars in its field . . . over 3" longer than ever before. Inside, its two-tone fabrics and fine appointments rival those of expensive cars.

TEST ITS BIG-CAR RIDE

Self-adjusting Oriflow shock absorbers and big, tapered-leaf springs help deliver a truly balanced ride. Try a Plymouth over the bumpiest road you know.

TEST ITS COMFORT AND VISIBILITY

Relax on Plymouth's soft, wide seats. They are chair-high so you enjoy better down-front visibility through the big, one-piece curved windshield. And see how much extra headroom and legroom there is.

TEST ITS "GO" AND HANDLING EASE

Pick a really steep hill to check Plymouth's lively, high-compression engine and reserve power. Then see how you can park with one hand with reliable Full-Time Power Steering, available at moderate extra cost.

TEST ITS SAFETY FEATURES

Try the electric windshield wipers that never stall or slow down. Ask about such added safety features as Safety-Rim wheels that hold tires securely in case of a blowout. These items are of special interest during May, which is Safety Month.

TEST IT FOR EXTRA VALUE

In Plymouth you get many quality "extras" . . . things like the oil-bath air cleaner and Oilite fuel filter. Ask about them. You'll see why "it's PLYMOUTH for VALUE."

Learn why the beautiful

PLYMOUTH

is Canada's BIG-VALUE buy!

A Plymouth is waiting for you! Come in and road-test it soon.

Manufactured in Canada by Chrysler Corporation of Canada, Limited

Look to your CHRYSLER-PLYMOUTH-FARGO dealer for more value in used cars, too!

OLSON MOTORS LTD.

1060 YATES ST. 4-1144

IN THE HOUSE OF COMMONS

CCF, Tory Spokesmen Approve $40 Monthly Grant to Disabled

OTTAWA (BUP)—A bill providing for $40 monthly pensions to totally and permanently disabled persons on the same basis as pensions now paid to persons between 65 and 70 was before the House of Commons.

The bill, introduced by Health Minister Paul Martin shortly before adjournment Monday night, was scheduled for general debate today. Dr. W. G. Blair (PC, Lanark) and Stanley Knowles (CCF, Winnipeg North Centre) gave the measure their wholehearted but tentative approval on behalf of the opposition.

While the opposition supported introduction of the measure and will not oppose its passage in its present form, Conservative and CCF members had reservations about the details — particularly the amounts involved and the definition of "totally and permanently disabled."

The bill will allow the federal government to pay 50 per cent of pensions running to $40 a month as approved by provincial legislatures, in agreement with the provinces. The pensions will be paid to persons whose incomes are less than $720 per year if single, $1,200 per year if married, or $1,320 per year if married and one spouse is receiving blind allowances.

The provinces will determine whether the total pension paid in their jurisdictions will be more or less than $40.

The pensions will be paid to anyone who is "totally and permanently disabled" who is 18 years old and has lived in Canada for 10 years. The definition of "totall/ and permanently disabled" is to be made later in regulations passed by the cabinet by order in council.

One of the terms of the contracts signed with the provinces must be that the pension will be withdrawn from anyone who "in the opinion of the provincial authority, unreasonably neglects or refuses to comply with or to avail himself of training, rehabilitation or treatment measures or facilities provided by or available in the province."

Martin said that six of the 10 provinces had passed enabling legislation, and that the plan represented the general view of the provinces which sent delegations to a conference here early this year.

Citizenship Minister Walter Harris, government House leader, said Monday night the government would hove to begin morning sittings in the session-end drive next Monday. In the meantime he hoped the House would agree to sitting an extra hour each night this week.

The House also game detailed approval to amendments to the Radio Act carrying into legislative orce an order in council passed in 1951 under the Emergency Powers Act to permit U.S. authorities to operate radio stations in Canada's far north. The amendment will also permit landed immigrants who are not British subjects to operate such radio stations as two-way signal systems for taxi services.

75th Birthday — Lord Beaverbrook, Canadian-born newspaper publisher, celebrated another milestone today by publishing a rival newspaperman's story describing him as "slapdash", "irresponsible" and a genius. Beaverbrook's Daily Express, with a circulation of more than 4,000,000 carried a six-column birthday piece by A. J. Cummings, political editor of the News Chronicle, one of the Express' main opponents in the morning field.

54 Lose Lives in Victoria Day Week-End Mishaps; May Top 1953

By THE CANADIAN PRESS

More than 50 persons lost their lives across Canada in highway accidents, drownings, fires and by a variety of other methods during the Victoria Day week-end.

A compilation of The Canadian Press showed early today that in the period from 6 p.m. local time until midnight Monday the fatality toll had reached 54.

The fatality toll included two slayings, one in both Ontario and Quebec.

Maria Siudut, 26, was found dead in a Toronto rooming house from ax wounds. Police said that Mike Bajerowski, 26-year-old Polish immigrant, was arrested near his parents' home in Bradford, Ont., 32 miles north of Toronto, and charged with the girl's murder.

MOTHER HELD

At Rimouski, Que., seven-year-old Guy Trepanier was beaten to death with a baseball bat. Police said the boy's mother, Mrs. Louis Trepanier, 30, is being held as "an important witness" in the case. A coroner's inquest will be held today.

Guy Lafaille, about 25, was killed Sunday night when crushed by three 3,000-pound rolls of paper. He was adjusting a block-and-tackle to a paper roll at the Hinde & Dauch Paper Company plant in Montreal when a chain broke and sent three rolls hurtling over him.

World's largest liner, the Queen Elizabeth is 1,031 feet long with tonnage of 86,673.

SUMMER PRICES IN EFFECT NOW—FIR SAWDUST
2 UNITS DELIVERED BY BLOWER, $10.00
FILL YOUR BINS NOW!
HIGHWAY SAWMILLS LTD.
3-3914 2020 Douglas St.

a staunch old friend

LAMB'S Navy Rum
100% DEMERARA

This advertisement is not published or displayed by the Liquor Control Board or by the Government of British Columbia.

CHICAGO - NEW YORK
14-Day All-Expense Tour

RAIL TRAVEL RTPA PROMOTION AGENT

Lv. Victoria June 26
Ship-Rail Hotels Sightseeing

This tour will leave 5.00 p.m. Saturday, June 26, by C.P.R., from Seattle 12.30 p.m., Sunday, June 27, by Streamliner "City of Portland," arrive Chicago 11.30 a.m. Tuesday, June 29.

We stay two nights at the Sherman Hotel. 25-mile sightseeing drive and nightlife tour. Then on to Washington, D.C., by streamliner "The Columbian," from Chicago 3.45 p.m., July 2, arrive Washington 8.25 a.m., July 3. Here we stay at the New Colonial Hotel one day. A tour of the city of Washington, Riverside Drive, Potomac Park. Stops made at Jefferson and Lincoln Memorials.

Then on to New York. Here we stay for three days at King Edward Hotel near Times Square on quiet street but near centre of activity. Here you take the underground to Central Park and the famous Zoo, then down to the docks to see the world's largest ships, here we take a sightseeing yacht for a three-hour cruise around Manhattan Island, also viewing the "Statue of Liberty." Sightseeing tour of Lower and Upper New York, parks and studios.

We leave New York July 6 for Niagara Falls for one day, then on to Buffalo, Chicago and Seattle by the Streamliners and arrive Victoria by boat July 10.

14-day tour includes all transportation tours and hotels. Call for folders and itinerary now. See us for other tours and trips.

Western Canada Travel Service
600 and 602 Courtney St. — 2-4712
Between T.C.A. and Bus Depot

STOPS HEADACHE FAST ASPIRIN

Shine Silver with SODA

Cover bottom of large enamelled pan with aluminum foil. Add 1 teaspoon soda to each quart of water, heat to boiling. Immerse silver so it touches foil. Tarnish disappears quickly. Rinse thoroughly and dry with soft cloth. For a high lustre, polish with a thin paste of soda and milk applied with soft cloth.

COW BRAND BAKING SODA

Here's why I used GYPROC Wallboard!

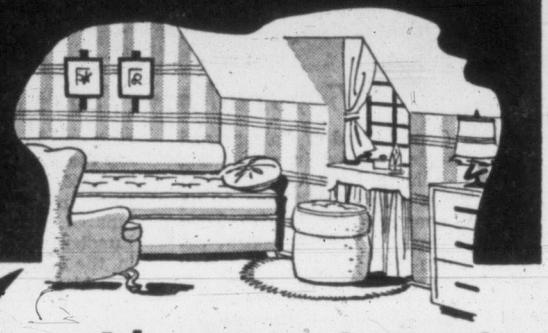

FOR OUTSTANDING WALL BEAUTY

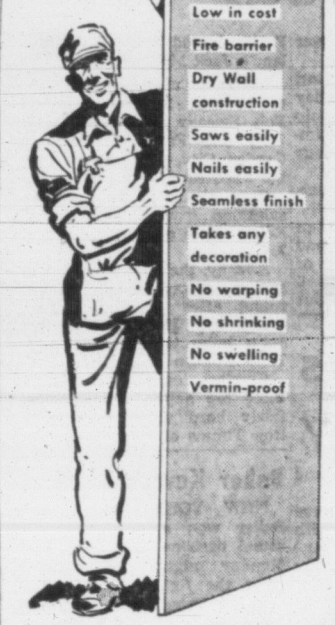

Low in cost
Fire barrier
Dry Wall construction
Saws easily
Nails easily
Seamless finish
Takes any decoration
No warping
No shrinking
No swelling
Vermin-proof

Advantages Greater!

You, too, can have walls and ceilings with all these advantages. You can erect it yourself and get a professional-looking job. GYPROC WALLBOARD is easy to fit around doors and windows. When the joints are filled you have a smooth, seamless surface ready for paint, Gyptex, wallpaper, or any type of decoration you choose. In addition to its beauty, GYPROC WALLBOARD gives you the protection of an effective fire barrier that may save you thousands of dollars and precious lives.

Include GYPROC WALLBOARD in your home-building plans.

GYPROC Fire-Protective WALLBOARD

Gypsum, Lime and Alabastine, Canada, Limited
VANCOUVER CALGARY WINNIPEG TORONTO 5 MONTREAL 3 16-56

YOU TOO CAN BE AN EXPERT with GYPROC

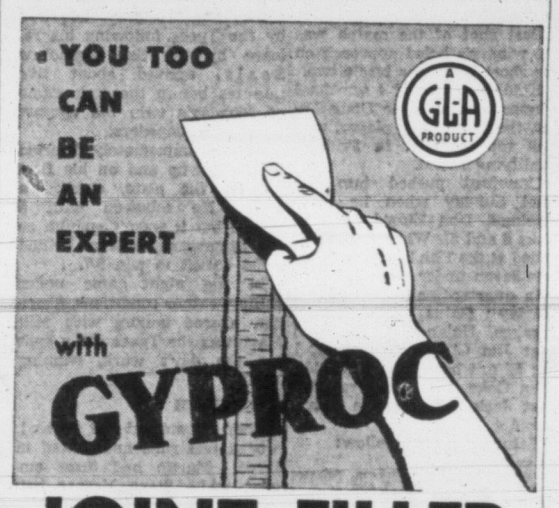

JOINT FILLER
-makes smooth seamless walls

Now you can put up smooth seamless walls yourself—make a real professional job. With Gyproc Joint Filler you can fill the joints of your Gyproc wallboard and get a smooth flat surface—ready for any type of decoration.

Combination packages of Gyproc Joint Filler and Tape are available in:
— 4 lb. carton of Filler with 60 ft. of Tape
—16 lb. carton of Filler with 200-ft. of Tape
—10 lb. and 25 lb. bags Joint Filler only.

SPECIAL DRY WALL APPLICATION KIT CONTAINING:
- 4 lbs. Gyproc Joint Filler
- 60-ft. roll tape
- 1½ lbs. Gyproc nails
- Plastic knife
- Complete direction sheet
- Enough to treat the joints of approximately 200 sq. ft. of Gyproc Wallboard.
- Have your dealer include Gyproc Joint Filler with your Gypsoc Wallboard.

Gypsum, Lime and Alabastine, Canada, Limited
VANCOUVER CALGARY WINNIPEG TORONTO 5 MONTREAL 3 19-54

Quiet Efficiency That Cares for Every Detail
Chaplin's FUNERAL CHAPEL
4-5512

HOW to get a Friendly Loan at NIAGARA FINANCE

Drop in to see your friendly Niagara Loan advisor. He'll make it easy for you to get the Friendly Loan that suits you best. Here are important facts for you about Niagara Loans.

Who can get a Niagara Friendly Loan?—Anyone with a reputation for honesty and the ability to repay.

How much can be borrowed from Niagara?—Up to $1500; sometimes, more.

How quickly can I get money?—Sometimes in 20 minutes; within 24 hours for most loans.

How long can I take to repay?—In the table below, there are just a few of many plans. They will give you some idea of time periods allowed for different amounts . . . from 4 to 24 months. And for all people who have uneven income during the year, such as farmers and schoolteachers, special payment schedules may be arranged on loans above $500.

Are all loan charges the same?—Up to $500 generally, yes; but remember, at Niagara, you get life insurance at no extra cost.

Above $500, the larger the amount and the longer the time—the lower the rate. Compare . . . often you'll "buy" more money at less cost at Niagara.

Is Life Insurance on loans worthwhile?—Yes, here is a real family peace-of-mind feature. At no extra cost to you, loans of $1500 or less, are life-insured. Be sure you get this protection when you borrow.

Does a friend have to "back" my loan?—No, seldom do borrowers prefer an endorsed loan. And bankable security, of course is not needed.

How many ways of borrowing are there?—You can use any of these four Niagara Loan plans. 1. On cars, trucks, etc.; only owner signs. 2. Husband-and-wife, on furnishings. 3. On business equipment. 4. On farm stock and equipment.

Can I have a private interview?—Yes, your interview at Niagara will be private, courteous, and friendly.

Why do people borrow money?—A few reasons are: to consolidate a group of small debts; to reduce large payments for car and truck repairs; to meet emergencies; to repair or modernize homes; to enlarge a business; for seed, stock, fertilizer for farms; and to take advantage of low prices, when cash is paid.

Do many people borrow?—Yes, in Canada, 1 family in 4 borrow each year.

YOU PAY LESS FOR MANY FRIENDLY LOANS

YOU GET CASH	MONTHLY PAYMENTS 6	12	15	20	24
$100	$17.85	$ 9.46	$ 7.78		
250	44.63	23.64	19.46		
400	71.41	37.82	31.13		
600	106.95	56.55	46.65	$36.45	$31.45
750	133.40	70.35	57.85	45.15	38.95
1000	177.40	93.20	76.55	59.80	51.35
1500	266.05	139.80	114.50	88.85	75.90

YOU CAN MAKE EVEN-DOLLAR PAYMENTS AT NIAGARA (FEW EXAMPLES)

YOU GET	AND YOU PAY
$105.75	12 months at $10
424.03	15 months at $33
919.35	20 months at $55
1483.20	24 months at $75

LOANS $1500 OR LESS
LIFE INSURED AT NO EXTRA COST TO YOU

NIAGARA FINANCE COMPANY LTD.
SUBSIDIARY OF INDUSTRIAL ACCEPTANCE CORPORATION LTD.
630 FORT ST. — 4-9365
BRANCH IN VANCOUVER
AN ALL-CANADIAN COMPANY IN OVER 65 CITIES

FRIENDLY LOANS $$$$$$$$ FRIENDLY LOANS $$$$$$$$ FRIENDLY LOANS $$$$$$$

NEW HOME 10-30 MOTOR OIL Saves Gasoline!

SAVES UP TO 1 GALLON IN 7
SAVES YOUR ENGINE TOO!

FROM YOUR HOME OIL DEALER

HOME

HOME OIL DISTRIBUTORS LIMITED
The British Columbia Company

Amazing, NEW 10-30 HOME EXEL MOTOR OIL saves gasoline (up to 1 gallon in 7), cuts oil consumption and saves your engine, too! Here is why:

SAVES GASOLINE. Notice how quickly your engine starts in all weather . . . saves gasoline. It warms up faster, with maximum motor protection . . . saves gasoline. The thinner, tough oil means less drag . . . saves gasoline.

KEEPS ENGINES CLEANER AND PROTECTED under toughest stop-and-go conditions. Increased amounts of special additives fight corrosion, sludge and varnish . . . protect your engine.

BEST FOR HYDRAULIC VALVE LIFTERS. Home Exel 10-30 is guaranteed to meet manufacturers' most stringent requirements, keeps valves free, overcomes sticking.

NEW HOME EXEL 10-30 MOTOR OIL gives you more gasoline mileage, stepped-up power, quicker starting, less wear, greater protection for your engine . . . more than justifies the slight additional cost. PROVE IT YOURSELF—GET NEW HOME 10-30 MOTOR OIL.

Tested in thousands of miles of driving in taxicabs in the Vancouver area.

Rangers Give Great Display In Blanking Mainland Stars

Why, You Know You're Wrong!

Manager Gene Lillard of Calgary and Umpire Bogle engaged in a shouting match at Athletic Park Monday night as the Tyees edged the Stamps, 12-10, to get an even split for the day. They lost the opener, 9-7. The incident occurred when Bill Prior of the Tyees slid into third base in the second inning and in so doing kicked the glove off the hand of third baseman Rocky Tedesco. Bogle first called Prior safe then reversed the decision. The amazed gent at the left is catcher Don Lundberg of the Stamps. Tedesco is in the background. (Times photo by Strickland.)

McElroy, Doe Advance In British Amateur

MUIRFIELD, Scotland (CP) — Don Doe of Granby, Que., finalist in the 1953 Canadian amateur, reached the third round of the British amateur golf championship today when he edged M. C. Robins of Ceylon at the 26th hole.

Andre Tessier of Quebec lost his second-round match, 3 and 2, to Roy C. McGregor of Scotland.

Walter McElroy of Vancouver, the 1951 Canadian amateur champion, advanced with a 3-and-2 victory over Dixon Rawlinson.

Nick Weslock of Windsor, Ont., won his opening-day match Monday while Toronto veteran Phil Farley was eliminated from the British amateur golf tournament Monday.

Weslock, the steady 37-year-old shotmaker who has been low amateur in the Canadian Open on five occasions, had little trouble disposing of Robert Jenkins of England 6 and 5 in the second round. But Farley bowed 5 and 3 to Scotland's Jack McGregor.

Defending champion Joe Carr of Ireland, former champion Bob Sweeny of Palm Beach, Fla., and Frank Strafaci of Garden City, N.Y., swept into the third round.

Carr, the 32-year-old woolen salesman from Dublin, ousted Robert Neill of Scotland, 4 and 2.

Sweeny, the 1937 winner, had a "tougher" task in the second round after drawing a first round bye. He had to go two extra holes to defeat Lt. Col. Tony Duncan of Britain.

Strafaci, one of America's three top hopes, had to work fairly hard while eliminating Ron Timms of New Zealand.

Horse-Happy Canucks Hit London for Derby

By ALAN HARVEY
Canadian Press Staff Writer

LONDON (CP)—A contingent of horse-happy Canadians arrived by air Monday from New York. Their objectives: To root home Canadian-owned Blue Sail in the 175th renewal of the derby at Epsom Downs June 2.

With them came jockey Johnny Longden who will ride Blue Sail. Longden was greeted by his wife, Hazel, formerly of Winnipeg, who told reporters invitations have already been issued for a "victory party" the night after the derby.

But Longden, who has ridden more than 4,400 winners—including one in England in 1949—said "We'll have to wait and see."

Traveling with Longden were Max Bell of Calgary, who with Frank McMahon bought Blue Sail for the derby bid some six months ago; Charley Conacher, Toronto hotel owner and former National Hockey League star; Mervyn Red Dutton, former NHL president; George Gardiner, Toronto stockbroker who this winter paid 5,100 guineas for the English horse St. Vincent, and Hal Straight, managing editor of the Vancouver Sun.

The Canadian party, along with Longden, will go to Ireland today to take a look at Blue Sail, now in the care of Irish trainer Michael Lawson. In the meantime Bell may buy a horse engaged at next week's Epsom meeting to provide a mount for Longden as a derby conditioner.

The Canadian cheering section will probably be swollen this week-end by the arrival of McMahon and Wilder Ripley, both of Calgary and associates of Bell in the Canadian turf syndicate, Alberta Ranches.

Kentario Breaks Mark

TORONTO (CP) — Kentario, a fleet-footed son of the great Whirlaway, smashed a 10-year-old track record for six furlongs Monday as he won the $5,000 Highlander Stakes before a holiday crowd of 20,000 at Woodbine Park. His time was 1.10 1-5.

IN REMEMBRANCE

English Booters Get Second Beating

LONDON (Reuters) — The England soccer team, who received their worst-ever international thrashing in a 7-1 defeat by Hungary at Budapest Sunday, got another thrashing today from the British reporters who accompanied them.

The News Chornicle, on its front page, reproduced a small urn on which was inscribed:

"In affectionate remembrance of English soccer which died at Budapest on May 23, 1954. Deeply lamented by a large circle of sorrowing friends and acquaintances. The body will be cremated and the ashes thrown into the Danube."

The Daily Express report began: "This is not a report. It is a requiem to mourn the passing of England's football greatness, the sad story of a team ruthlessly and scientifically dissected and strewn around the People's Stadium."

Sports writer Roy Peskett cabled the Daily Mail: "This bewildered and forlorn bunch had received as great a lesson as they had given Portugal in the 10-0 drubbing a few years back.

"The bitter lesson is that the Hungarians' game is football perfection. Everything is there."

HUNGARY REPEATS DOSAGE

BUDAPEST (CP) — Hungary trounced England, 7-1, in an international exhibition soccer game here Sunday before a crowd of 92,000.

It was a return match. Hungary last November beat the previously undefeated English team, 6-3, at Wembley Stadium in London.

The Hungarians outclassed the English in speed, shootings, defense and passing.

The winners scored three goals in the first half and added three more in the second half before Broadis got England's only goal.

Baker Kayoes Baksi

NEW YORK (AP) — Bob Baker won a unanimous 10-round decision over Joe Baksi Monday night and minutes after the fight ended the 32-year-old Baksi's manager, Leo Feureisen, died in the dressing room.

Davies Captures Two Local Cycling Races

Vancouver's Jim Davies, who is bidding for a berth on the Canadian British Empire Games cycling team, showed his championship form to Victorians over the week-end.

Davies won two of three races sponsored by the Victoria Cycling Club.

On Saturday, Davies edged Bill Johnson and Jack Taggart to win the 15-mile Whitney Trophy Race, completing the course in 39 minutes 9 seconds.

Phil Potts of Victoria won Saturday's five-mile B class event and took first place in the junior two-mile race. Warren Boon won the boys' stock race.

On Sunday, a wrong turn may have cost Bill Johnson a Canadian record. Touring the fast Pat Bay Highway course in the 25-mile time trial, Johnson was delayed two minutes through a wrong turn but finished in 1 hour 1 minute 59 seconds, compared to the Canadian mark of 1 hour 17 seconds.

Potts was the fastest junior rider, clocking in at 1 hour 5 minutes 27 seconds.

Davies picked up his second victory on Monday in a 25-mile massed start race in Nanaimo. His time was 1 hour 1 minute 52 seconds.

Sports Menu

SPORTS MENU
TONIGHT

WIL BASEBALL
8.00—Royal Athletic Park, Victoria Tyees vs. Calgary Stampeders.

MINOR BASEBALL
6.30—Macdonald Park, Sidney vs. Hollywood, Juvenile League.
6.30—Beacon Hill Park, Hagels Chesterfield vs. Fairfield Eagles, Beacon League.

LITTLE LEAGUE BASEBALL
6.30—Little League Park, Kinsmen vs. Elks, American League.

SOFTBALL
6.30—Central Park, Arrow Furniture vs. Chinese Students, Victoria Senior A Men's Softball League.
6.30—Heywood Avenue Park, Tillicums vs. Firefighters, Senior B Men's Softball League.
6.45—Lower Central Park, Individuals vs. Copley Bros., Senior B Women's Softball League.

LACROSSE
7.00—Memorial Arena, Navy vs. Foul Bay, Senior B League.
8.30—Memorial Arena, Jokers vs. Nanaimo, Senior B League.

Simpson, Fanning Take Major Big Car Honors

Veteran driver Bob Simpson and Seattle's Del Fanning shared track honors as the new Western Speedway opened over the week-end with big car auto racing meets on Saturday and Monday.

Monday, Simpson drove Grant King's No. 77 car to victory in the helmet dash and class A Main. He also roared across the finish line with Dave Cooper in the first heat, the event being called a tie.

Simpson also posted a new track record Monday when he timed in at 22.45 in a qualifying run, shattering his old mark of 23.30 set Saturday night. Cooper in his No. 99 car equaled Simpson's new record during time trials Monday.

Saturday, Fanning made a successful return to local racing as he drove to a first-place finish in the first heat and A main, while Simpson took the helmet dash, second heat and Australian pursuit events.

Some 2,700 fans were on hand Saturday night to watch the speedsters, while some 1,200 attended Monday.

Track officials have scheduled another meet for this Saturday night.

Results follow:

MONDAY

Helmet dash—1 Bob Simpson, 2 Cooper, 3 Coutts.

First heat — 1 Cooper and Simpson, 3 Thomas.

Second heat—1 Kostenuk, 2 Clark, 3 Thomas.

Third heat — 1 Spaulding, 2 Pottinger, 3 Nelson.

A Main—1 Simpson, 2 Spaulding, 3 Cooper.

SATURDAY

Helmet dash—1 Bob Simpson, 2 Del Fanning, 3 Dave Cooper.

First heat—1 Fanning, 2 Cooper, 3 Al Coutts.

Second heat—1 Simpson, 2 Ed Kostenuk, 3 Fred Carson.

Australian pursuit—1 Simpson.

"A" main—1 Fanning, 2 Simpson.

Crawford Captures Golf Title

VANCOUVER (CP)—Twenty-one-year-old Lyle Crawford, of Fraser View, became the fourth youngest golfer ever to win the British Columbia amateur championship by beating Bob Kidd, of Marine Drive, 2 and 1 at the Capilano course here Monday. Dick Moore, Ken Lawson and Harold Brynjolfson of Victoria were all younger.

Play was so close that the title remained in doubt right up to the 35th hole when young Crawford coaxed a two-footer into the cup for a one-over-par four.

Kidd trailed early, squared the match at the 27th, went into the lead himself at the 30th but lost it two holes later.

Crawford came back at the 33rd, broke even the next, and then clinched the little after Kidd's last six-foot downhill putt missed the hole.

Best shot of the match was the winner's holed approach on the short 14th for a birdie two.

Kidd was a 5 and 4 semifinal winner Sunday over Doug Bajus, the Point Grey player, who was top medalist in Friday's qualifying round.

Crawford pushed into the final Sunday when he overwhelmed Don Elford of Glen Oaks 6 and 5. When the match ended at the 12th hole, Crawford was seven under par.

In quarter-finals, also played Sunday: Bajus beat Frank Scroggs, Uplands, 1 up. Kidd beat Jim Gibson, Quilchena, 1 up; Elford beat Jack Reynolds, Glen Oaks, 2 and 1; Crawford beat Jack Ellis, Marine Drive, 5 and 4.

Saturday results follow:

FIRST ROUND

Gordon McKenzie, Quilchena, defeated Bob Morrison, Victoria, 3 and 2.
Frank Scroggs, Victoria, defeated George Cotton, Quilchena, 5 and 4.
Vic Painter, Victoria, defeated Tommy Ross, Fraser View, 3 and 2.
Dick Hanley, West Point, defeated Len Morgan, Fraser View, 4 and 3.
Chuck Briggs, Seattle, defeated Kevin Riley, Point Grey, 3 and 1.
Harold Rice, Glen Oaks, defeated Benny Doyle, Vancouver, 2 and 1.
Jim Gibson, Quilchena, defeated John Russell, Point Grey, 2 up.
Bob Kidd, Marine Drive, defeated Emmett Ritchie, Capilano, 3 and 2.
Doug Bajus, Point Grey, defeated Brian Copp, Quilchena, 4 and 3.
Jackie Reynolds, Glen Oaks, defeated Bert Tugburst, Fraser View, 1 up.
Jack Edgell, Capilano, defeated Jack Fox, Capilano, 3 and 2.
Don Elford, Glen Oaks, defeated Hans Swenton, Marine Drive, 4 and 3.
Bob Porter, Point Grey, defeated Johnny Johnstone, Marine Drive, 3 and 2.
Babe Goodfellow, Glen Oaks, defeated Bob Doyle, Vancouver, 1 up.
Jack Ellis, Marine Drive, defeated Dave Berg, Glen Oaks, 2 and 1.
Lyle Crawford, Fraser View, defeated Herb Jantz, Glen Oaks, 4 and 3.

SECOND ROUND

Frank Scroggs, Victoria, defeated Dick Hanley, West Point Grey, at 20th hole.
Lyle Crawford, Fraser View, defeated Vic Painter, Colwood, 3 and 2.
Doug Bajus, Point Grey, defeated Gordon McKenzie, Quilchena, 5 and 4.
Jack Ellis, Marine Drive, defeated Bob Porter, Point Grey, 5 and 4.
Bob Kidd, Marine Drive, defeated Arnold Rice, Glen Oaks, 2 and 1.
Jim Gibson, Quilchena, defeated Chuck Briggs, Seattle, 2 and 1.
Jack Reynolds, Glen Oaks, defeated Jack Edgell, Capilano, at 19th hole.
Don Elford, Glen Oaks, defeated Babe Goodfellow, Glen Oaks, at 19th hole.

Sports
8 Victoria Daily Times TUESDAY, MAY 25, 1954

NICHOLAS DUE

Neil Welcome As Tyees Split

Monday—Victoria 7, 12; Calgary 9, 10
Saturday—Victoria 10, 9; Vancouver 19, 13

Neil Sheridan is here and has made his presence felt. Joe Nicholas is coming; some player changes are due, and the Tyees have survived a wild week-end of baseball to stick above the .500 mark in Western International League play.

Briefly that's the story of the meanderings at Athletic Park over the holiday period.

Sheridan, recently acquired by the Tyees following his release by the San Francisco Seals, arrived about five minutes before the first game of Monday's twin bill against Calgary Stampeders.

He was immediately inserted in the line-up and on his first trip to the plate, clubbed a triple. He followed with a double but it wasn't enough as the Stamps came from behind a 7-4 deficit to win 9-7.

In the night game under chilly weather conditions, Sheridan shared honors with Milt Martin as the Tyees got a split for the day's work, winning 12-10.

BIG PUNCH

Sheridan singled and doubled, scored two runs and batted in three. Martin had three singles, while Steve Mesner batted in three runs.

Though Bill Bottler started and went most of the way, reliefer Bob Drilling got the loss in the first game as the Stamps used a Capilano trick to get their runs.

Rocky Tedesco hit a pair of home runs, including the winning run in the ninth inning. Gus Stanthos hit only one, but it was good enough to plate three runs and tie the score at 7-7 in the eighth.

Bill Prior was tagged fairly hard at night and was hanging on at the finish as the Stamps again threatened to break loose. Six of their ten runs came in the final two innings.

Don Lundberg, who got four for five, and starting pitcher Bob Schulte hit back-to-back homers In the second.

DICKERING OVER

The Joe Nicholas referred to heretofore is the same pitcher the Tyees have been dickering for these past few days and the same Joe Nicholas who won 23 games for Salem last year while losing seven.

He has been with Portland since the start of the season and has shown enough that the Beavers, until now, have been reluctant to let him go.

Nicholas is expected to arrive today and with his arrival, plus Sheridan's acquisition, the knife is about to fall on the Tyee roster.

General manager Reg Patterson gave no indication Monday as to whether the players in question would be optioned or released outright.

At least those who do leave will have a healthy respect for the hitting power in the WIL this year.

Details are boring, suffice to say that the Vancouver Caps hit seven home runs in their 19-10 and 13-9 victories Saturday; the Stamps blasted five out of the park Monday, while the Tyees in losing three games—losing mind, still accounted for a total of 38 runs over four games which is better than par for the course.

Tonight the Stamps and Tyees go at their fence-busting again, with Bob Drilling, shooting for his fifth win, on the mound for the Tyees. Game time is 8.

BOX SCORES

FIRST GAME

CALGARY—	AB	R	H	PO	A	E
Stathos, cf	4	1	2	4	0	0
Taylor, lf	4	0	0	1	0	0
Hunter, 2b	4	0	2	5	3	1
Luby, c	4	2	2	4	0	0
Tedesco, 3b	4	3	2	0	3	1
Wert, 1b	4	0	1	11	1	0
Clow, ss	5	2	5	0	3	1
Lundgren, rf	4	1	1	1	0	0
Kapp, p	2	0	0	0	0	0
Owen, p	0	0	0	0	0	0
Lillard, p	2	0	0	1	0	0
Total	39	9	15	27	15	3

VICTORIA—	AB	R	H	PO	A	E
Clay, rf	5	1	2	0	0	0
Mesner, 3b	3	0	0	0	3	0
Perez, 2b	5	0	0	4	7	0
Lake, ss	4	0	0	3	4	0
Joshua, lf	4	1	1	2	0	0
Sheridan, cf	4	2	2	2	0	0
Pries, 1b	1	1	0	13	0	0
Martin, c	5	2	2	3	1	0
Bottler, p	4	0	1	0	1	0
Drilling, p	0	0	0	0	0	0
*Seguso	1	0	0	0	0	0
Total	36	7	8	27	16	0

*Lined out for drilling in 9th.

Score by Innings—

		R
Calgary	000 220 012	9
Victoria	030 030 100	7

SUMMARY

Winning pitcher: Lillard. Losing pitcher: Drilling. Earned runs: Off Kapp 3, Owen 2, Bottler 7, Drilling 2. Hits: Off Kapp 4 and 3 runs in 2⅓ innings; Owen, 1 and 3 runs in 1⅔ innings; Lillard, 1 and 3 runs in 5 inning; Bottler, 12 and 7 runs in 7⅔ innings; Drillings, 3 and 2 runs in 1⅓ innings. Struck out: By Kapp 1, Lillard 2, Bottler 1, Drilling 1. Bases on balls: Off Kapp 4, Owen 3; Lillard 3, Bottler 5, Drilling 2. Wild pitches: Owen, Drilling. Left on bases: Calgary 10, Victoria 13. Home runs: Tedesco, Stathos. Three-base hit: Sheridan. Two-base hits: Joshua, Clay, Sheridan, Clow. Runs batted in: Sheridan, Pries, Clay, Clow, Tedesco 3, Bottler 2, Perez, Stathos 3, Lundgren. Sacrifice: Pries. Stolen bases: Joshua, Perez, Bottler. Double plays: Bottler-Perez-Pries; Lake-Perez-Pries. Time: 2.41. Umpires: Perkins, Bogle and Loring.

SECOND GAME

CALGARY—	AB	R	H	PO	A	E
Stathos, cf	5	2	2	3	0	0
Taylor, lf	5	0	2	4	1	0
Hunter, 2b	4	0	1	1	2	1
Tedesco, 3b	3	2	0	1	3	1
Wert, 1b	5	2	1	8	0	0
Clow, ss	5	1	2	1	4	1
Lundgren, rf	3	1	0	0	0	0
Lundberg, c	5	1	4	4	0	0
Schulte, p	2	1	1	2	1	0
Whyte, p	0	0	0	0	0	0
Aoki, p	0	0	0	0	1	0
*Luby,	1	0	0	0	0	0
†Lillard	1	0	0	0	0	0
‡Levinson	1	0	0	0	0	0
Total	40	10	13	24	10	5

*Flew out for Schulte in 6th.
†Reached first on error for Whyte in 8th.
‡Forced runner for Aoki in 9th.

VICTORIA—	AB	R	H	PO	A	E
Clay, rf	5	3	2	2	1	0
Mesner, 3b	3	1	1	1	4	0
Perez, 2b	5	0	0	5	7	1
Sheridan, cf	5	2	2	1	0	0
Lake, ss	4	1	2	3	3	2
Joshua, lf	5	0	2	1	0	0
Pries, 1b	4	2	1	11	0	0
Martin, c	5	1	3	2	2	0
Prior, p	4	1	1	1	1	1
Total	40	11	14	27	18	4

Score by Innings—

		R
Calgary	120 010 042	10
Victoria	320 150 01x	12

SUMMARY

Losing pitcher: Schulte. Earned runs: Off Schulte 6, Aoki 1, Prior 7. Hits: Off Schulte 12 and 11 runs in 5 innings; Whyte 1 and 0 runs in 2 innings; Aoki 1 and 1 run in 1 inning. Struck out: By Schulte 3, Prior 3. Bases on balls: Off Schulte 4, Prior 3. Left on bases: Calgary 8, Victoria 9. Home runs: Lundgren, Schulte. Three-base hits: Lake, Pries. Two-base hits: Mesner, Clow, Wert, Sheridan. Runs batted in: Hunter, Sheridan 3, Joshua, Lundgren, Schulte, Mesner 3, Lake, Tedesco, Prior, Clow, Lundbeig 4, Stathos. Sacrifice: Mesner, Lundgren. Stolen bases: Stathos, Pries, Clay. Double plays: Hunter-Clow-Wert. Time: 2.35. Umpires Bogle and Loring.

Tom Scrase Hurls Third Mound Win

Tom Scarse picked up his third pitching victory and hit his fourth home run of the season as Fairfield Eagles trounced Sidney All-Stars, 17-7, in a bantam baseball league game Sunday at Sidney.

Mike Soltice also homered for the winners off losing pitcher, Bill Lumley.

At Beacon Hill Park, Esquimalt Eagles edged United Commercial Travelers, 14-13, and Fernwood Eagles blanked Hagels Chesterfield, 8-0.

Esquimalt rallied with five runs in the seventh inning to give pitcher Barry Menzies his third mound win this season. Colin Tennison suffered the loss.

Garry Liebel paced Fernwood to victory by hurling a neat two-hitter and also clubbing a home run. Rickie Kelsall was the losing pitcher.

Completely Dominate Game; Due to Arrive Here Today

By HALFBACK

VANCOUVER—The fabulous Rangers of Glasgow crushed an every-trying Mainland All-Star team to the tune of nine goals to nil Monday night before an estimated 7,500 fans on a rain-sodden Callister Park.

The Rangers were scheduled to arrive in Victoria today for Wednesday's match with Victoria All-Stars.

The Scottish team lived up to all advance notices regarding their skill on the soccer field. In fact keen observers of the game came away from the match wondering why the Scottish Football Association passed up some of the better known Ranger stars for the World Cup eleven.

The blue-shirt Rangers, fielding their strongest team gave a scintillating display in all the arts of the game, their shooting on goal, and driving wing-half play being particularly attractive features.

Regarding the Mainland team, it was obvious, at least to this observer, that manager Jimmy Spencer had given his charges a lengthy pep talk after their mediocre display in Victoria Tuesday. Although still weak defensively, they never gave up trying and at times, especially in the first part of the game, had the Ranger team defending stubbornly.

These Are the Fellows to Watch

Victoria fans should take note of Ranger players such as Young, Woodburn, Hubbard, McCulloch, McColl and Simpson to name a few, for they are all-round footballers in every sense of the word.

Gigantic George Young, captain of the team, is the complete positional fullback and dominated the entire right side to such an extent that the left wing duo of Hislop and Ion was unable to make little headway.

Woodburn at centre-half and McColl at left-half drew constant applause from the Vancouver crowd with their fine play. Woodburn, after a slow start, impressed with his many fine duels with centre-forward Brian Philley, while McColl subdued the persistent Ion and prompted his forwards with artistic openings.

Pint-sized winger Johnny Hubbard will please Victorians with his speed and superb ball-control, and Irish international Simpson is a fast and aggressive centre-forward.

Then Goals Came Regularly

During the first 20 minutes of play there was little to choose between the two teams and Vancouver could easily have been in the lead with a little luck in front of goal. Philley provided two openings but these were not taken by his mates, leaving it to Paton to open the scoring after 22 minutes following an individual run.

From then on goals came at regular intervals. McCulloch and Paton combined to give Hubbard the opening for Ranger's second goal. Following a long drive on goal by Jackie Whent and two fine saves by goalkeeper Joe Travis off Paton, Simpson increased the lead with a neat header from McCulloch's corner kick. Despite a disallowed goal immediately on the half-time whistle the Glasgow team changed over with a comfortable margin.

From the kick-off McCulloch raced on to a through pass from McColl to score with a fast rising shot that gave Travis no chance. After Alan Sawyer left the game through injury, Simpson scored his team's fifth and sixth goals in rapid succession.

Woodburn and Cox were replaced by Stanners and Caldow, respectively, and Whittaker substituted for Philley.

Certainly They Were Prepared

Right-half McColl increased Rangers' lead after 32 minutes of the second-half and McCulloch scored the eighth goal from an oblique angle. Hubbard closed the scoring after Pat Philley handled the ball in the penalty area.

The game undoubtedly suffered from the inclement weather. There is no doubt in our mind that the Rangers came prepared for a strong Vancouver team and it is not unlikely that they favored the heavy going. Vancouver can and will do much better in the return game.

Rangers—Niven; Young and Cox; McColl, Woodburn and Rae; McCulloch, Paton, Simpson, Prentice and Hubbard. Subs: Caldow and Stanners.

Vancouver—Travis; Anderson and Sawyer; Jordan, P. Philley and Whent; Logan, Rogers, B. Philley, Ion and Hislop. Subs: Whittaker, Beckett and Morton.

Rangers Trim Ontario Side

TORONTO (CP) — Glasgow Rangers defeated Ontario Selects, 4-1, in an exhibition soccer game here Saturday. It was the first time Rangers were scored on in their North American tour.

Scottish-born Jimmy Jackson, Ontario's centre-forward, scored against Rangers. Willie Paton netted in the first half despite brilliant goalkeeping by George Anderson. The others were tallied by Willie Waddell, John Prentice and Billy Simpson.

KNOCKOUT VICTORY

GLACE BAY, N.S. (CP)—Yvon Durelle of Baie St. Anne, N.B., Monday night knocked out Billy Fifield of Toronto at 1.28 of the 10th and final round of a non-title light-heavyweight bout here. Durelle weighed 170 and Fifield 168.

Merriman, Shirley Fry Upset in Gorge Golf

A pair of stunning upsets were recorded Sunday in the semifinals of both the men's and women's Gorge Vale Golf Club championships.

In the men's division, Norm Boden fired a one-over par 73 to oust highly-favored John Merriman, 2 and 1.

Dave Fanthorpe shot a two-under-par 70 in disposing of Bob Woods, 2 and 1. Boden and Fanthorpe will meet in the 36-hole final next Sunday.

The big surprise in the women's section was Mrs. Beryl Paterson's 2 and 1 victory over Shirley Fry. The other finalist will be Dorothy Herbertson, who downed Miss M. Stewart, 6 and 5.

Baseball
TONITE AT 8 P.M.
TYEES vs. CALGARY
Ticket Sale Now
Box Seats $1.25; Reserved $1.00; General Admission 90c; Children and Students 35c
Bleachers: Adults 50c; Children 10c
Tickets now at Central Ticket Bureau, 817 Fort St., 2-2322, 9.30 a.m. to 5.00 p.m. daily. Sat. 9 to 12.30.
Season Ticket Budget Plan Available
"TYEES SCORE IN '54"

LACROSSE
WEDNESDAY AT 8.30
New Westminster vs. Shamrocks
Advance Ticket Sale at Arena Box Office
Wednesday, 10 a.m. to 5 p.m. and at 7 p.m.
All Seats Reserved, 50c and 75c (Tax Incl.)
Memorial Arena, 4-1522

FORD TOPS them ALL!
N it's N
It's worth more when you buy it.
Has lowest depreciation.
and highest trade-in value over every '8' and all other '8' cylinder cars

● IT'S SOCCER TOMORROW ●
GLASGOW RANGERS F.C.
("A" DIVISION) SCOTTISH TOURING TEAM
vs.
VICTORIA
ROYAL ATHLETIC PARK
TOMORROW—WEDNESDAY—GATES OPEN 6 P.M.
KICK-OFF 7 P.M.
Get Your Tickets at 817 Fort St. — All Seats Reserved
Children 50c.— At Ground — Day of Game

Milwaukee Takes Lead As Bucs Topple Brooks

Seven magic days have have given Milwaukee Braves undisputed possession of first place in the National League.

Only a week ago they were sixth, then suddenly everything started coming their way. They won seven straight. And when they took the night off Monday night, the lowly Pittsburgh Pirates rose up and toppled Brooklyn 5-2, knocking the Dodgers down to second position.

For the Braves it was a week managers like to dream about. An ailing pitcher found himself. A rookie pitched a complete game in his first start. One game was won with five runs in the ninth, another with four in the ninth, and still another in extra innings.

Chet Nichols, the young left-hander fresh from the army who was supposed to take up the slack left by the trades of Johnny Antonelli and Max Surkont, pulled his record above the .500 mark with two good triumphs. He's now 4-3 after losing his first three.

BIG JUMP OK

Ray Crone, making the big jump from Jacksonville of the Class A Sally League, chalked up a 10-inning victory Sunday.

In winning a doubleheader Saturday the Braves scored four runs against Chicago in the final inning of the first game and five in the ninth in the nightcap.

The Pirates' decision over Brooklyn was one of four games played Monday night. In the others, Chicago Cubs defeated St. Louis 6-2, New York Giants edged Philadelphia Phillies 5-4, and New York Yankees whipped Philadelphia Athletics 7-3.

HOMERS HELP

Pittsburgh had lost six in a row and eight out of nine to Brooklyn this season. But Monday night a two-run homer by Frank Thomas and a bases-empty blast by Dick Cole gave Max Surkont the margin he needed to win his fourth game.

FOUR UNDER

Boden Sets Gorge Vale Junior Mark

Norm Boden, classy Gorge Vale junior champion, took Old Man Par for a ride Saturday and came out with a new club junior record.

Boden, playing in a four-some with Gerry Sinnott, Jack Storrie and Mel Carlow, fired a blistering four under par 68 to shatter the old record of 69, jointly held by Bob Fleming and John Merriman.

Boden was four under par on the first nine, firing three birdies, one bogie and an eagle two, and equalled regulation figures on the back nine.

His card follows:

Par out	434	444	544—36
Boden out	334	432	644—32
Par in	454	435	344—36
Boden in	454	444	344—36

Young Packs Whole Load For Fernwood

If Denny Young of the Fernwood peewees lacrosse team was tired after Saturday's game, it was no wonder. He was packing quite a load for his team.

Young fired all six goals for his club as they battled to a 6-6 stalemate with Fairoaks.

Saanich Tigers blasted Saanich Greens, 15-3, as Murray Reid and Bill Clarke each sniped four goals while in a bantam game, Fernwood beat Saanich, 12-4, with Al Hayton scoring five goals and Tommy Wyatt adding four.

Scorers follow:

Saanich Tigers—Murray Reid 4, Bill Clarke 4, Bill Pate 3, Bill Munro 2, Alan Young and Henson. Total—15.

Saanich Greens—D. Whooton, R. Everson, Jim Lyster. Total—3.

Fernwood—Denny Young 6—Total 6.

Fairoaks—Bill Carlow 4, Gary Martin 1, Murray Johnston 1. Total—6.

Fernwood Bantams—Al Hayton 5, Tom Wyatt 4, Jim Galbraith 2, R. Miller 1. Total—12.

Saanich Bantams—Brian O'Hare 2, Frank Viggers 1, Don Craigdallie 1. Total—4.

PEE WEE LEAGUE

	GP	W	L	T	F	A	Pts
Saanich Tigers	3	3	0	0	32	8	6
Fernwood	3	1	1	1	16	15	3
Fairoaks	3	1	1	1	19	16	3
Saanich Greens	3	0	3	0	5	33	0

BANTAM LEAGUE

	GP	W	L	T	F	A	Pts
Fernwood	1	1	0	0	12	4	2
Saanich	2	1	1	0	19	16	2
Fairoaks	2	0	1	0	4	15	0

Kellie Seeks Chess Lead

L. Kellie will get the chance to regain the leadership formerly held in the Victoria City Chess Club's ladder competition next week.

Kellie has challenged top rung holder T. J. Stewart and can regain first-place with a victory over Stewart in the all-important match.

Results, standings and schedule follow:

RESULTS

J. A. Muir ½, L. Kellie ½; Dr. L. Marinker ½, G. Jones ½; E. P. Rolls 1, A. Melville 0; H. Parry 1, W. Hastings 0; F. W. Plant 1, G. H. Lacy; A. H. Sheard 1, A. E. Sharp 0; O. Jowett 1, R. R. Bennett 0; J. Hobson 1, R. Hellinger 0.

STANDINGS

1, T. J. Stewart; 2, L. Kellie; 3, J. A. Muir; 4, G. Jones; 5, Dr. L. Marinker; 6, C. P. Rolls; 7, A. Melville; 8, H. Parry; 9, W. Hastings; 12, A. H. Sheard; 13, A. E. Sharp; 14, O. Jowett; 15, R. R. Bennett; 16, L. Hall; 17, J. Hobson; 18, R. Hellinger; 19, T. N. Curtels.

SCHEDULE

Kellie vs. Stewart; Jones vs. Muir; Rolls vs. Marinker; Parry vs. Melville; Plant vs. Hastings; Sheard vs. Lacy; Jowett vs. Sharp; Hall vs. Bennett; Curtels vs. Hellinger; Hobson, bye.

Aussie Net Aces Beaten

PARIS (AP) — Australia's hopes for a second straight men's singles title in the French international tennis championships almost disappeared Monday as defending champion Ken Rosewall lost to Sven Davidson of Sweden 6-3, 3-6, 6-3, 6-3.

Davidson's stunning upset came one day after Gardnar Mulloy of Coral Gabels, Fla., had defeated Lewis Hoad. The defeat of the two 19-year-old stars who kept the Davis Cup in Australia this year left Mervyn Rose as the only Aussie representative in the quarter-finals along with five Americans, Davidson and Enrique Morea of Argehtina.

Hoad and Rosewall, however, defeated Antonio Maggi and Orlando Sirola of Italy 6-2, 7-5, 4-6, 6-3 in a ragged third round doubles match.

Vic Seixas and Tony Trabert, the No. 1 U.S. challenge for the doubles title, also advanced to the quarter-finals with a 6-2, 6-1, 6-2 win over Robert Becker and William Knight of Britain.

CHURCH TO ANGELS

CHICAGO (AP) — Bubba Church, veteran righthanded relief pitcher, was released outright Monday by Chicago Cubs to Los Angeles, their Pacific Coast League farm club, and hurler Jim Brosnan was recaled from Des Moines, Iowa.

Bumping Contest Mars Hasty Road's Victory

BALTIMORE (AP) — Hasty Road led most of the way to defeat the heavily favored Correlation by a neck in a thrilling finish of the $140,150 Preakness Stakes at Pimlico race course Saturday.

The 78th running of Maryland's classic was marred somewhat by a bumping contest an eighth of a mile from the finish—and the crowd of 29,604 had to wait out a 15-minute delay as stewards looked at the films before rejecting a foul claim against Correlation.

The foul claim was lodged by Arnold Kirkland, who rode Hasseyampa, the third horse across the finish line 1½ lengths behind the rangy Correlation, 4-to-5 favorite.

Hasty Road, second choice at 9 to 1 and owned by the Hasty House Farms of Mr. and Mrs. Allie Reuben of Toledo, O., was put in the lead after the first eighth of a mile by veteran jockey Johnny Adams, who was winning his first Preakness.

Baseball Scores

WESTERN INTERNATIONAL LEAGUE	W	L	Pct	GBL
Vancouver	17	9	.654	
Edmonton	11	9	.550	3
Yakima	13	12	.520	3½
VICTORIA	14	13	.519	3½
Spokane	13	13	.500	4
Lewiston	13	13	.500	4
Wenatchee	11	14	.440	5½
Calgary	10	13	.435	5½
Tri-City	11	16	.407	6½

SUNDAY

WESTERN INTERNATIONAL LEAGUE
Yakima 2-8, Edmonton 3-2.
Calgary 14, Wenatchee 13.

SATURDAY

First Game—		R.	H.	E.
Vancouver	021 000 268	19	22	0
Victoria	301 023 001	10	14	3

Lovrich, Roberts (7) and Duretto; Kanahin, Botler (8), Hodges (8), Moen (9), Lake (9) and Martin.

Second—				
Vancouver	200 211 601	13	17	1
Victoria	100 114 202	9	10	4

Franks and Duretto; Flinn, Prior (7) and Martin.

Wenatchee 12, Calgary 1.
Tri-City 12, 7; Spokane 7, 3.
Salem 2, Lewiston 6.

AMERICAN LEAGUE	W	L	Pct	GBL
Cleveland	24	10	.706	
Chicago	22	13	.629	2½
New York	21	13	.618	3
Detroit	16	13	.552	5½
Baltimore	12	19	.387	10½
Washington	12	19	.387	10½
Boston	9	18	.333	11½
Philadelphia	11	22	.333	12½

MONDAY

Philadelphia	000 102 000—3	3	3
New York	004 300 00x—7	10	0

Kellner, Vanbrabant (4), Burtschy (8) and Astroth; Grim and Berra.

SUNDAY

		R.	H.	E.
Chicago	000 000 040— 4	11	0	
Detroit	100 000 020— 3	8	1	

Consuegra, Dorish (8), Fornieles (9) and Lollar; Gromek, Herbert (8), Zuverink (9) and House, Lakeman (9).

Philadelphia	300 100 000— 4	9	0
Washington	101 200 14x— 9	15	1

Trice, Wheat (4) and W. Shantz; Marrero, Stone (5) and Tipton.

Boston	300 000 322—10	18	3
New York	003 220 002— 9	12	1

Henry, Brown (6), Kinder (7) and White; Morgan, Sain (5), Gorman (8), Kuzava (8) and Berra.

First Game—				
Baltimore	000 003 000— 3	8	2	
Cleveland	300 402 05x—14	16	0	

Kretlow, Littlefield (5), Koslo (7) and Courtney; Feller and Hegan.

Second—				
Baltimore	000 000 100 000—1	9	0	
Cleveland	000 000 001 001—2	9	1	

Turley and Courtney; Houtteman and Naragon, Hegan (11).

SATURDAY

Boston 0, New York 7.
Baltimore 3, Cleveland 4.
Philadelphia 10, Washington 3.
Chicago 5, Detroit 3.

NATIONAL LEAGUE	W	L	Pct	GBL
Milwaukee	20	14	.588	
Brooklyn	20	15	.571	½
New York	19	16	.543	1½
St. Louis	20	17	.541	1½
Cincinnati	19	17	.527	2
Philadelphia	17	17	.500	3
Chicago	15	19	.441	5
Pittsburgh	12	27	.308	10½

MONDAY		R	H	E
Pittsburgh	000 210 101—	5	10	0
Brooklyn	000 000 200—	2	4	1

Surkont and Atwell; Erskine, Labine (8), Black (9) and Walker.

		R	H	E
New York	000 100 220—	5	7	2
Philadelphia	002 020 000—	4	5	2

Maglie, Wilhelm (7) and Katt, Westrum (7); Dickson and Burgess.

		R	H	E
Chicago	011 121 100—	6	11	1
St. Louis	000 020 900—	2	7	1

Davis and Garagiola; Raschi, Miller (2), Scheib (5), Presko (6), Deal (9) and Rice.

SUNDAY

		R.	H.	E.
New York	031 020 000—	6	11	1
Philadelphia	001 020 100—	4	9	1

McCall, Hearn (3), Grissom (7) and Katt; Simmons, Drews (4), Konstanty (9) and Lopata.

Cincinnati	204 100 105—	13	12	1
St. Louis	302 000 010—	6	7	5

Perkowski, Collum (3), Smith (8) and Bailey; Staley, Lint (3), Deal (4), Wright (8), Miller (9) and Rice.

First Game—				
Pittsburgh	030 000 010—	4	9	1
Brooklyn	202 100 00x—	5	9	2

Friend, Purkey (6) and Shepard; Roe and C. Thompson.

Second—				
Pittsburgh	100 100 000—	8	2	2
Brooklyn	100 201 02x—	6	8	0

O'Donnell, Hetki (7) and Atwell; Loes, Millikan (7) and Walker.

First Game—				
Milwaukee	000 000 002 2—	4	8	0
Chicago	000 000 002 0—	2	5	3

Crone and Crandall; Pollet, Klippstein (10) and Garagiola.

Second—				
Milwaukee	200 060 001—	9	13	1
Chicago	100 000 110—	3	5	0

Nichols and Crandall; Rush, Wilks (5), Lown (7), Church (9) and Cooper.

SATURDAY

Pittsburgh 1, Brooklyn 3.
Milwaukee 5, 11; Chicago 1, 9.
Cincinnati 4, St. Louis 2.
New York 5, Philadelphia 0.

COAST LEAGUE	W	L	Pct
Hollywood	27	19	.587
Sacramento	25	22	.532
San Diego	26	23	.531
Seattle	24	24	.510
Oakland	25	25	.500
San Francisco	23	26	.469
Los Angeles	23	27	.460
Portland	20	28	.417

SUNDAY

Seattle 7-1, Los Angeles 6-0.
San Diego 7-7, Oakland 3-2.
San Francisco 6-2, Portland 3-1.

SATURDAY

San Diego 10, Oakland 8.
Hollywood 4, Sacramento 2.
Seattle 10, Los Angeles 0.
San Franchsco 4, Portland 2.

INTERNATIONAL LEAGUE	W	L	Pct	GBL
Toronto	19	11	.633	
Rochester	18	12	.600	1
Havana	20	16	.556	2
Montreal	15	12	.556	2½
Buffalo	14	14	.500	4
Richmond	13	17	.433	6
Syracuse	12	18	.400	7
Ottawa	10	21	.323	9½

MONDAY

Buffalo 2, 2; Toronto 10, 5.
Richmond 2, 6; Ottawa 1, 1.
Havana 5, 4; Montreal 6, 6.
Syracuse 2, Rochester.

SUNDAY

Ottawa 15, Rochester 8.
Richmond 2, 1; Monteral 3, 2.
Toronto 5, 2; Syracuse 2, 0.
Havana 7, 1; Buffalo 3, 8.

SATURDAY

Havana 4, Buffalo 17.
Toronto 4, Syracuse 3.
Rochester 9, Ottawa 1.
Richmond at Montreal, postponed.

AMERICAN ASSOCIATION

MONDAY

Toledo 5, Columbus 3.
Charleston 2, Louisville 0.
St. Paul 6, Indianapolis 5.

SUNDAY

Columbus 4-1, Louisville 2-4.
Charleston 2, Toledo 5.
St. Paul 9, Kansas City 12.
Indianapolis 12, Minneapolis 9.

SATURDAY

Columbus 6, Louisville 10.
St. Paul 18, Kansas City 7.
Charleston 2, Toledo 3.
Indianapolis 6, Minneapolis 8.

TIME OUT! By JEFF KEATE

"He's the guy who has been screaming all season that I should get a basket!"

Cricket Scores

SATURDAY

ALCOS—

A. Jagger, b Roberts	4
D. Wilkinson, run out	1
B. Twamley, b Roberts	12
J. Mess, not out	40
D. Day, c and b Sparks	6
J. Davidson, b Sparks	2
W. Boyes, c Stewart, b Roberts	8
H. Teasdale, c Thornton, b Sparks	10
R. Turner, b Sparks	0
T. Dover-Masters, b Sparks	0
R. Moore, b Roberts	0
Extras	1
Total	84

Bowling Analysis—	O	M	R	W
Kay	3	0	17	0
Roberts	6.5	0	24	4
Sparks	8	1	17	5
Bristowe	2	0	25	0

OAK BAY—

J. B. Warren, not out	15
A. L. Bristowne, lbw, b Twamley	0
R. H. Roberts, b Day	3
E. Parkins, not out	68
J. Sparks, H. Dutton, R. Stewart, A. Kay, J. Thornton, A. Timothy, J. A. Holbday did not bat.	
Extras	1
Total	87

Bowling Analysis—	O	M	R	W
Twamley	5	0	23	1
Day	7	2	14	1
Teasdale	4	0	23	0
Jagger	1	0	26	0

League Standings—	GP	W	L	D	T	Pts
Oak Bay	4	6	0	0	0	12
Alcos	4	3	1	0	0	9
Five Cs	4	2	1	0	1	*8
Incogs	4	1	3	0	0	3
Albions	4	1	3	0	0	3
Cowichan	4	0	3	0	1	2

* Includes three points from a win by default over Incogs, who scratched.

COWICHAN

Walton, b Parry	0
Ellis, stp Priestley, b Parry	8
Shaw, b Doidge	0
Frederick, run out	6
Dyson, lbw, b Parry	11
Moffatt, b Doidge	1
Codville, b Parry	6
Haynes, b Parry	3
Anderson, b Parry	4
McAdam, c Bowkett, b Doidge	0
Naylor, not out	0
Extras	6
Total	45

ALBIONS

Hill, c Walton, b Ellis	2
Mainwaring, not out	35
Wharton, lbw, b Moffatt	0
Priestley, b Codville	6
Doidge, not out	1
Bowkett, Pugh, Hendra, Cornfield, Parry and Jaggers did not bat.	
Extras	2
Total (for three wickets)	46

BOWLING ANALYSIS

COWICHAN

	O.	W.	R.
Parry	7	5	20
Doidge	6.7	4	10

ALBIONS

	O.	W.	R.
Ellis	7	1	14
Moffatt	7	1	10
Codville	4	1	13
Walton	3	0	7

	GP	W	L	D	T	Pts.
Oak Bay	4	4	0	0	0	12
Alcos	4	3	1	0	0	9
Five C's	3	1	1	0	1	5
Incogs	3	1	2	0	0	3
Albions	4	1	3	0	0	3
Cowichan	4	0	3	0	1	2

BROOKLYN—Bob Baker, 206, Pittsburgh, outpointed Joe Baski, 236, Kulpmont, Pa. (10).

Tars Get Lead, New Title Too

A home run by centre-fielder Jack McCormick of United Service (nee Navy) broke up a tight ball game with Cec Fletchers Monday night at Central Park and moved the Service team into a two-point lead in the Senior A Men's Softball League. They won, 4-2.

Norm Haskell won his fifth game of the season against only one loss, and he was never better as he limited the slipping Fletchers to five hits, all singles. He was in trouble only in second inning when he gave up two runs.

Service scored a run in the first inning, but lost their lead in the second on an error to left fielder Ray Irwin on a fly ball hit by Vic Dale, and a follow-up single by Charlie Sansbury that drove in two runs.

EASY ROUTE

The league leaders tied up the game in the sixth after Ches Padgett got a life when catcher Verne Evans dropped a third strike. He moved around on a wild pitch, another error to Evans and a third error of the inning by centre-fielder Johnny Ruryk.

With one out in the eighth, McCormick blasted out his homer to break the tie and the winners added an insurance run on Padgett's triple and a single by Mickey Smith that drove starter Norm Martin from the mound.

Sunday afternoon at Duncan, Arrow Furniture, behind Bud Ross, hammered out an 11-6 win.

Line-score follows:

		R.	H.	E.
United Service	100 001 020—	4	7	1
Cec Fletchers	020 000 000—	2	5	4

Haskell and Smith; Martin, Poychuk (8) and Evans.

STANDINGS—	W	L	T	Pts.
United Service	6	3	0	12
Arrow Furniture	5	2	0	10
Cec Fletchers	4	4	0	8
Chinese Students	2	5	0	4
Duncan	2	5	0	4

Morse Tops Weekly Shoot

Frannie Morse of the Canadian Scottish Regiment put together a pair of 47-50's Saturday to win the Heal's Range .303 shoot. Morse's 94 total of the 500 and 600 mounds were scored in spite of a tricky cross-wind.

Scores follow:

Canadian Scottish Regiment—Frannie Morse, 47-47—94; Maj. A. E. Evans, 48-45—93; Sgt. P. Drysdale, 49-44—93; Eileen Learoyd, 45-47—92; Bert Drysdale, 46-44—90; Duncan Payne, 48-42—90; Capt. W. McKay, 44-46—90; A. E. Ashe, 43-45—88; F. Nicholson, 45-40—85; O. Mair, 43-38—81; J. Mair, 39-40—79; P. Lunn, 42-36—78; P. Ruffell, 38-40—78; G. C. Fay, 44-33—77; H. E. Murphy, 37-37—74; R. Parkes, 28-38—66.

75th Regiment—Maj. T. Spittal 48-46—94; Chuck Hobson, 47-44—91; W. McCoubrey, 46-43—89; Maj. W. R. Orchard, 44-43—87; M. West, 45-42—87; F. E. Richardson, 44-41—85; Dave Mecredy, 41-38—79; C. Millard, 40-35—75; F. A. Cook, 44-22—66; C. Pugh, 36-21—57; James Elliott, 34;

PCRA (Navy)—R. A. Shore, 47-44—91; W. C. Burch, 40-47—87; C. J. Clark, 46-41—87; H. E. Wells, 43-40—83; R. A. Parsons, 42-37—79; G. C. Andrews, 42-36—78; J. L. Pringle, 40-37—77.

Air Cadets—R. H. Kiteley, 93; L. Begg, 88; N. Rebout, 82; W. Jay, 82.

Lansdowne Results

First Race—				
Fair Elf (Schmeid)	$48.90	$11.60	$8.40	
Beatie C. (Williams)	—	4.30	3.40	
High Court (Filipchuk)	—	—	3.10	

Time: 1.08.3.
Quinella: $95.45.

Second Race—				
Propel Anue (Filipe'k)	$10.10	$5.20	$3.40	
Captain Scott (Rich'n)	—	4.80	3.50	
Michetream (Lavoie)	—	—	3.40	

Time: 1.04.4.

Third Race—				
Authenticity (Simmons)	$7.00	$4.40	$3.20	
Chicolater (Schilling)	—	4.90	3.30	
Rosa Patch (Williams)	—	—	3.70	

Time: 1.42.2.

Fourth Race—				
Rude Miss (Martinez)	$10.06	$5.50	$2.70	
Nanco (Schmied)	—	4.20	2.60	
Magic Nole (Simmons)	—	—	2.50	

Time: 1.09.2.

Fifth Race—				
White Mountain	$9.80	$5.40	$3.70	
Bluetonia	—	5.30	4.00	
Goldwater	—	—	2.90	

Time: 1.07.3.

Sixth Race—				
Buck Private (Simmons)	$9.60	$5.60	$3.00	
Mighty Gene	—	5.80	3.60	
Measured Time	—	—	2.80	

Time: 1.08.1.

Seventh Race—				
Cocos (B) (Schmied)	$4.70	$2.80	$2.10	
Ruffian (Slocum)	—	3.60	2.20	
Lorod Roscoppor	—	—	2.10	

Time: 1.07.3.

Eighth Race—				
Our Deal (Williams)	$4.80	$2.90	$2.80	
Gaberdine (Filipchuk)	—	3.50	3.10	
Sweet Karen (LaVole)	—	—	4.70	

Time: 1.07.
Quenella paid $12.90.

Russians Claim New Field Marks

LONDON (AP) — Russia claimed world records Saturday in the women's javelin and women's high jump. Radio Moscow said N. Konyayeva tossed the Javelin 180 feet, 4 21/64 inches, to better by 4 feet, 9 21/32 inches her own world mark. The other record was claimed for Alexandra Chudina who leaped 5 feet, 4 47/54 inches in the high jump, eclipsing the recognized standard of 5 feet, 4 11/32 inches set in 1951 by Britain's Shirley Lerwill.

MEYER FINED

BROOKLYN (AP) — Russ Meyer, Brooklyn Dodger right-hander, was fined $50 Monday by president Warren Giles of the National League for abusing umpire Lon Warneke in Saturday's game with Pittsburgh.

TOKYO—Yoshio Shiral, 110¾, Japan, outpointed Leo Espinosa, 111, Philippines (15) for world flyweight title.

Chief Bender Dies

PHILADELPHIA (AP)—One of baseball's great all-time pitchers and a member of the Hall of Fame, Charles Albert Chief Bender, died Saturday at the age of 71. Bender, who had been ill for some time, died in Graduate Hospital.

Gyros in First Loss In L'il League Play

Gyros tumbled to their first Little League baseball defeat of the season Sunday when they were humbled, 12-2, by a hard-hitting North Kiwanis club.

The loss snapped Gyros' National League win streak at five straight.

Bob Holness pitched a neat four-hitter for the winners and his mates backed him up with a dusty barrage of base hits, including home runs by John Balloch and Ken Holman while Balloch, Stan McLeod and Bobby Holness (2), blasted doubles.

In the other game of the Sunday double bill, Rotary eked out a close 8-6 win over Odd Fellows.

In Saturday games, Kinsmen and Elks scored American League victories.

Kinsmen, racking up their seventh straight game without a loss, clubbed out 23 hits in waxing Lions, 13-2, while Elks rapped Oak Bay Kiwanis, 16-7.

SATURDAY

First game—

		R.	H.	E.
Kinsmen	022 711—	13	23	1
Lions	010 001—	2	6	2

Brian Usher and Doug Gilmour; Bill Barnes and Brent Ewing.

Second game—

Oak Bay Kiwanis	122 002—	7	7	5
Elks	172 51x—16	14	3	

Bill Stewart and Brian Wilson; Barry Hichens, Bruce Squires (6) and Terry Rendle.

HEARING-AID OF THE WEEK

By B. S. H. Tye

BUSINESS WEEK prints facts about deafness and hearing-aids, in bulletin Dec. '26, 1953, as reprinted from "Business Week." Excerpt: The chances of you suffering a loss of hearing — at least to some degree — are growing all the time . . . But deafness has been reduced to only a minor physical handicap. It is the only such handicap that, thanks to the hearing-aid, can be "cured" in 98% of all cases . . . If you need a hearing-aid, swallow your pride and use one, doctors will tell you . . . During the last ten years, they (hearing-aids) have shrunk in size and weight by one third . . . increased 300% in efficiency.

Our PARAVOX all-transistor hearing-aids have proved beyond all doubt the accuracy of the above statements. You are invited to try one of these wonderful PARAVOX hearing-aids at the offices of the Victoria Hearing-Aid Co., 326 Yarrow Bldg., 625 Fort St.

EXCLUSIVE AGENTS FOR DACK SHOES
The English Men's Shop
754 YATES ST.

CAT-TEX
SCIENTIFIC WONDER SOLE
AT ALL FINE SHOE REPAIRERS

LECTROMODE
ELECTRIC HEAT
● Luxurious, evenly distributed heat.
● Clean, economical—healthful as sunshine itself!
● Thermostat for automatic individual room control.
● Ideal for homes, apartments, offices, stores.
● No furnace, pipes, ducts, smoke, fumes or smell!
Consult your electrical dealer-contractor or the distributor
G. T. Willett
941 Transit
3-4434
CENTURY SALES LIMITED
1029 Douglas St. Victoria, B.C. 3-5151

TODAY'S USED CAR SPOTLIGHT

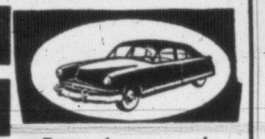

Focusing on the 4 BEST BUYS IN TOWN!
and we really DO mean best!

SAVE $426
Yes, it's TRUE! 1952 PONTIAC SEDAN, a 2768D, 8-cylinder job with hydramatic drive, custom radio and conditionaire, sun visor, turn signals, and back-up lights. It's airway blue.
Was $2275, NOW $1849

SAVE $296
1950 OLDSMOBILE "76" two-door, light green, with custom radio, conditionaire heater. Immaculate inside and out. Plenty of zip and real power.
Was $1595. NOW $1299

SAVE $246
1949 OLDSMOBILE "76" SEDAN with custom radio, conditionaire. Metallic green, in fine condition and rarin' to go.
Was $1345, NOW $1099

SAVE $205
1951 CHEVROLET ½-ton PICK-UP in excellent condition and ready to go to work. Was $1295. NOW $1090

Get the most for the least money! Everybody wins at Wilson's!

Wilson MOTORS LTD.
Island's Largest Dealer
YATES AT QUADRA

NANAIMO CARS COMPETE

Cooper Sweeps Stock Card

Popular Dave Cooper, Monday night, again made a clean sweep of stock car honors at Shearing Speedway.

Cooper was unbeatable in Phil Sheridan's No. 66 stocker as he raced around the Cobble Hill cutoff paved oval to claim victories in the trophy race, first heat and a main.

There were thrills aplenty as cars frequently tangled on the corners in an attempt to catch the leaders.

Bill Nelson won the second heat, while Dave Francis was first to the checkered flag in the third heat and Mel Price roared to victory in the fourth heat.

Five Nanaimo cars competed in the stock-car meet, which featured the return of Bill Nelson. Bill Nelson was driving his brother Ken's No. 3 car.

There will be no race at Shearing Speedway this Saturday as track officials are cancelling the meet to make improvements on the track. Rough spots on the track will be resurfaced and a water shortage overcome.

Results follow:

Trophy Race—1, Cooper; 2, Newton; 3, Varley.
First Heat—1, Cooper; 2, Pottinger; 3, O'Dell.
Second Heat—1, Bill Nelson; 2, Brooks; 3, Varley.
Third Heat—1 Francis; 2, Sylvester; 3, Neilson.
Fourth Heat—1, Price; 2, Lloyd Newton; 3, Paulsen.
A Main—1, Cooper; 2, Neilson; 3, Brooks.

SEMI-DRY 100% FIR WOOD
Guaranteed all fir, stove lengths and ready for immediate use. This reduced price is only in effect for a few days.
2½ CORDS $11.00
Immediate Delivery
COLWOOD FUEL
DAY: 3-8842 NIGHT: 3-8840

All New! All Automatic!
EVERSHARP
Hydro-magic
SCHICK INJECTOR
RAZOR

COMPLETE RAZOR KIT
with all-new, all-automatic razor and 24 Hydro-Magic Blades in Travel Kit
Yours for only $1.89
Buy Yours Today
EVERSHARP INC., TORONTO 2B, CANADA
SID-3

Farmers Win Pair at Duncan

Farmers 19, 18; Duncan 1, 5

Powerful Farmer Construction Saturday drubbed Duncan Athletics in two senior amateur baseball exhibition games at the up-Island centre.

In the first game, Farmers backed Don Donahue's five-hit pitching performance with a 20-hit attack as they posted a 19-1 decision. Lowell Hodges scattered eight Duncan hits in the second contest as Farmers pounded out 21 hits to win, 18-5.

Big Charlie Boyd paced the winners at the plate with nine hits in as many appearances in the two games. He clubbed a home run, two doubles and six singles. Other homers were hit by Donahue, Stu Mitchell, Lyle Cornett and Bernie Anderson. Jack Shields had three hits in three trips to the plate.

Linescores follow:

First Game—		R	H	E
Farmers	072 064 0	19	20	3
Duncan	010 000 0	1	5	10

Don Donahue and Rocky Harford; Rogers, Williams (3), Tony Polk (5) and Branting.

Second Game—		R	H	E
Farmers	275 f02 0	18	21	5
Duncan	400 000 1	5	8	3

Lowell Hodges and Jack Shields; Rogers and Branting.

Toski Leads Golf Money Winners

BALTIMORE (AP) — Bob Toski coasted to his third major golf victory of the year, winning the $20,000 Eastern open Sunday with an even-par 72 in the final round and a 72-hole total of 277.

The $4,000 top slice of the prize melon enabled Toski to vault into first place among golf's leading money winners, with a total of almost $11,000.

Bob Toski, Livingston, N.J.—66-69-70-72—277; $4,000.
Jack Burke Jr., Kiamesha Lake, N.Y.—68-75-71-70—284; $2,200.
Jim Turnesa, Briarcliff, N.Y.—70-68-73-74—285; $1,700.
Ed Oliver, Lemont, Ill.—71-74-70-71—286; $1,100.
Ted Kroll, New Hartford, N.Y.—72-73-69-72—286; $1,100.
Lloyd Mangrum, Niles, Ill.—71-72-70-73—286; $1,100.
Bob Rosburg, Chicago—74-69-75-69
George Fazio, Pine Valle, N.J.—73-69-72-73—287; $850.
Mike Dietz, Detroit—72-72-74-70—288; $665.
Cary Middlecoff, Kiamesha Lake, N.Y.—71-72-72-73—288; $665.
Loe Biagetti, Sandusky, O.—74-75-70-70—289; $560.
Dick Mayer, St. Petersburg, Fla.—72-72-73-72—289; $560.
Julius Boros, Pines, N.C.—73-70-72-75—290; $500.
Mike Souchak, Durham, N.C.—72-73-72-74—291; $460.
Glenn Teal, Jacksonville, Fla.—73-76-72-71—292; $400.
Doug Ford, Kiamesha Lake, N.Y.—72-75-73-72—292; $400.

Hole-in-One

Chuck Harris scored a hole-in-one at the Cedar Hill Golf course last Friday.

Playing with George Papanos, Harris aced his teet-shot on the 105-yard hole. He used a No. 7 iron.

Calgary Bettors Wager Record Sum

CALGARY (CP) — An all-time record for wagering was set at Exhibition Park Monday when 10,000 punters poured $234,890 through the mutuels as they watched an eight-race program. Previous record for a single day was set May 24, 1952, when $207,965 was wagered.

NEW YORK—Pedro Gonzales, 160¾, Rankin, Pa., outpointed Ralph Tiger Jones, 158½, Yonkers, N.Y. (10).

Chisox Get Kell

DETROIT (AP) — Chicago White Sox, seeking their first pennant since 1919, Sunday acquired veteran third baseman George Kell in a trade with Boston Red Sox. The White Sox gave up infielder Grady Hatton and a "very, very substantial sum of cash."

Helps You Overcome
FALSE TEETH
Looseness and Worry

No longer be annoyed or feel ill-at-ease because of loose, wobbly false teeth. FASTEETH, an improved alkaline (non-acid) powder, sprinkled on your plates holds them firmer so they feel more comfortable. Avoid embarrassment caused by loose plates. Get FASTEETH today at any drug counter.

NARROW WIN

SAN FRANCISCO (AP)—Plymouth Argyle of the English League overcame another United States soccer opponent Sunday, defeating San Francisco All-Stars 3-2.

CAVARETTA TO SOX

CHICAGO (AP)—Phil Cavaretta, deposed as manager of Chicago Cubs last March, signed Monday with the White Sox as a pinch hitter and utility first baseman-outfielder.

Established 1899
CONTINENTAL LIFE FOUR SQUARE
THE CONTINENTAL LIFE INSURANCE COMPANY
VANCOUVER BRANCH 507 Vancouver Block
VICTORIA BRANCH 703-4 Bank of Toronto Bldg.
Head Office: TORONTO

Sons Trim Pils, Take Second Place

A make-shift Nanaimo Native Sons lacrosse team still had enough steam to flatten Vancouver Pilseners, 10-7, in an Intercity Lacrosse League game at Nanaimo Saturday night.

Flooring only 10 players, Sons took a 5-3 lead at the half, failed to score in the third quarter but ripped in five goals in the final quarter, three by Bob Lumley, who had a total of four for the game.

Victory boosted Sons into second place, four points behind Victoria Shamrocks and PNE Indians, tied for the lead.

BOX SCORE

VANCOUVER	S	G	A	P	NANAIMO	S	G	A	P
Delmonico	0	0	0	0	Fulla	0	0	0	0
McKay	0	0	0	0	Duggan	3	1	1	6
Anderson	4	0	0	0	Vanatter	3	0	0	4
Kinna	3	1	0	11	J. Lumley	5	1	1	0
Swanson	3	1	0	0	Heffern'n	6	1	0	0
Marsh	4	0	0	8	Morelli	5	2	1	2
Buchanan	7	2	1	0	Scott	2	0	1	6
McKenna	1	0	0	6	Welch	2	0	0	0
Dale	1	0	0	0	McKay	3	0	0	0
Aspin	3	2	0	0	B.Lumley	10	4	0	0
Lincke	3	0	0	0					
Hunt	0	0	0	0					
Bowers	0	0	0	0					
Tait	1	0	0	0					
Totals	32	7	1	25	Totals	42	10	4	18

Shots stopped:

By Fulla	7	5	7	6—25
By Delmonico	9	7	9	7—32

Score by periods:

Nanaimo	4	1	0	5—10
Pilsners	3	0	1	3—7

Referees: Greenwood and Cavallin.

	GP	W	L	Goals F	A	Pts.
PNE Indians	4	4	0	45	32	8
VICTORIA	5	4	1	59	44	8
Nanaimo	6	2	4	55	78	4
Vancouver	4	1	3	41	42	2
New Westminster	5	1	4	63	67	2

Tillicums, Dons Score 'B' Victories

Tillicums and The Dons made big music at opposite ends of the Senior B Softball League scale Sunday.

At Heywood Park, Gerry Stillson, a newcomer to the city, pitched Dons to their first win of the season, an 18-8 conquest over Esquimalt AA.

Stillson outlasted two Esquimalt pitchers and in addition, blasted two big home runs, the first with the bases loaded. Charley Constable also homered for The Dons.

Lou McCorkall's Tillicums romped to their fifth win without a loss and stretched their first place lead by waxing Federal Firefighters, 10-3, behind the effective pitching of Marc Cunningham.

BUTTE, Mont.—Russell Tague, 136, Davenport, Iowa, outpointed Jose Luis Cotero, 126, Los Angeles (10).

And the RELIEF IS LASTING

Here's headache relief such as you never thought possible . . . Instantine! Instantine is a prescription-type formula, that acts so fast, so thoroughly that your pain is relieved almost instantly. And this relief is prolonged . . . it lasts! Best of all Instantine tablets give you just the mild lift you need . . . actually make you feel better. Get Instantine today!

QUICK RELIEF FOR
- POUNDING HEADACHE
- SINUS HEADACHE
- COLDS—GRIPPE
- LUMBAGO
- RHEUMATIC
- NEURITIC
- ARTHRITIC PAIN

Handy Tins of 12 Tablets, 25¢
Economical Family Size of 48 Tablets, 75¢

Instantine
FOR ALMOST INSTANT PAIN RELIEF

Standard of British Columbia's finest gasoline achievement

At no increase in price... a new kind of motor fuel that ends forever the biggest single cause of engine trouble

THE *World's first detergent-action★ gasoline*

Cleans carburetors in old cars, keeps them clean in new cars to step up power, cut down gas waste, give you a smoother-running, quieter engine that doesn't die at stop signs.

How detergent-action does a repair job on your car
...starting with the first tankful

Your car's carburetor, the "heart" of the engine, mixes air with gasoline to make the engine run. Until now it has had one annoying "heart trouble" *no matter what car you drove or what gasoline you used.*

While your motor ran, a ring of deposits built up in the opening through which the air and gasoline flowed. After a few thousand miles, this ring gradually choked off the air supply during idling. Your engine began to idle roughly and die at stop lights.

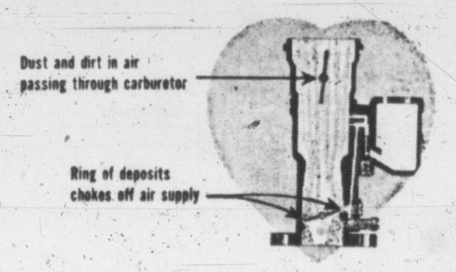

1 out of 3 repair jobs caused by carburetor troubles

The only solution was to take your car to a repair shop and have the carburetor fixed. That's why carburetor trouble is the greatest single reason for engine repairs.

Then Standard scientists discovered the real cause: Exhaust vapors and crankcase fumes contain tiny bits of soot, gum and dust. They're drawn in with the air your engine needs and stick in the carburetor.

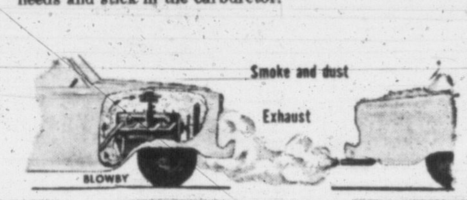

Removes old carburetor deposits... stops new formations with the first tankful

To cure this, we perfected a new kind of motor fuel to guard the heart of your engine—"detergent-action" gasoline—that not only cleans out the carburetor while you drive, but stops formation of new deposits. As long as you use detergent-action Chevron Gasolines you'll be safe from carburetor troubles except those due to mechanical causes.

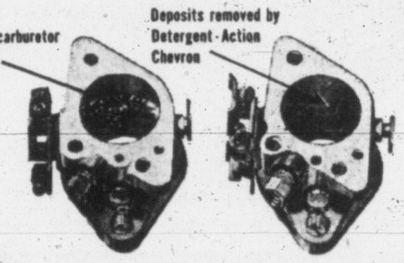

Proved through millions of test miles

Since last November, detergent-action Chevron Gasolines have been in gas pumps in a number of Western cities. Through millions of test miles, under the toughest driving conditions, they eliminated stalling of warmed-up engines at stop signs, ended jerking and bucking in traffic, gave cars new pep and power, chalked up money-saving gas mileage (one taxi fleet reported savings up to $1200 monthly). Best of all, you get the gas-saving, trouble-ending, performance-boosting extra advantages of detergent-action without paying a penny more. Get a tankful today.

Detergent-Action Chevron Gasolines available only at

STANDARD STATIONS — CHEVRON STANDARD OIL PRODUCTS

We take better care of your car

Yours in both CHEVRON REG. T.M. SUPREME GASOLINE *and* CHEVRON REG. T.M. GASOLINE

★ Patent applied for

USED CAR?
WILSON MOTORS!

By the Maker of and Funnier Than "GENEVIEVE"
"TIGHT LITTLE ISLAND"
LAUGHTER GALORE!
The J. ARTHUR RANK ORGANIZATION presents
PAUL DOUGLAS in The MAGGIE
TODAY—At 1.00, 3.10, 5.20, 7.30, 9.40
ODEON

Tiny Tots Steal Spotlight As 2,500 View Folk Festival

The music of many lands and the stamp of dancing feet echoed throughout Victoria's Curling Rink Monday night and over 2,500 people roared their approval of both.

The occasion was the Victoria and District Parent-Teacher Council annual folk festival. Featuring national dances from many countries, the opening night of the three-day event attracted a throng of holidaying Victorians who came to see the dancing and to view handicraft displays of the different groups.

Everything from western square dancing to the Swedish "ribbon dance" was featured.

Bonnie Ott and Norman King, two tiny tots from the Association of United Ukrainian Canadians, stole the show with their performance of the vigorous "Grechaniki."

The little dancers captured the hearts of onlookers with their performance.

Probably the most spectacular dance of the evening was also a Ukranian number. "Arkan," led by Eddie Honchoruk, was fast and yet graceful, drawing thunderous applause from the audience.

A series of traditional Norwegian dances by the Suns of Norway group, intricately performed, received full approval of the large crowd.

Other entertainment included western dancing by Oak Bay Junior High School students, West Coast Indian dances under leader Dave Martin, and Swedish dancing by the Katherine Costain Dancers.

A highlight of the program was the appearance near the close of the show, of Victoria May Queen Betty Dolman. She was accompanied by her princesses Marie Gilbert and Donna Tapley, and the mayor.

Master of ceremonies was Ron Berod.

The festival continues tonight and Wednesday. Handicrafts will be on display from 2 p.m. to 5 p.m., and doors will open at 7 for folk dancing with performances commencing at 8.

NORTHERN LAKE

Great Slave Lake in the Northwest Territories was discovered by Samuel Hearne in 1771.

Kiwanis To Hold Open Air Concert

High School Band To Play Sunday

Victoria Kiwanis Club will stage an open-air band concert at Kiwanis Village next Sunday, from 2.30 to 4 p.m.

Featured will be the 45-piece S. J. Willis Junior High School senior band, led by C. H. Denike.

The concert, to be held on the village grounds, will be open to the public, and will publicize the forthcoming one-night drive to raise $30,000 for completion of the Kiwanis Village.

Manager for the one-hour campaign, Bill Oliver, reports over 1,200 of the necessary 2,000 canvassers have been signed for the May 31 drive.

"We need about 800 more," he said, "and we need them soon. The canvassing kits will be given out to the district captains tonight, and we have to know soon just how many volunteers we'll have."

Volunteers should contact Kiwanis Village headquarters at 1211 Broad Street, or phone 2-6161.

DIFFERENT FROGS

More than a dozen species of frogs are known in Canada, including the tree frogs, sometimes called tree toads.

IN TOWN TONIGHT

ATLAS—"The Band Wagon" at 2.49, 5.56, 9.08.

CAPITOL—"Elephant Walk" at 1.15, 3.15, 5.15, 7.15, 9.20.

DOMINION — "The Naked Jungle." Doors at 1 p.m., feature at 1.05, 3.09, 5.13, 7.17, 9.26.

FOX—"Julius Caesar." Matinee 2.00, two evening shows at 6.45 and 9.00.

GEM—"So This Is Love," at 7.45.

OAK BAY — "Trouble in Store" at 7.28, 9.36.

ODEON—"The Maggie" at 1.00, 3.10, 5.20, 7.30, 9.40.

PLAZA—"Border River" at 1.00, 3.55, 6.50, 9.45, plus "The Prince Who Was a Thief" at 2.24, 5.20, 8.15.

ROYAL — "Hell and High Water" at 1.09, 3.11, 5.13, 7.15, 9.22.

TILLICUM—"The Red Pony" plus "He's a Cockeyed Wonder."

ON STAGE

Victoria Theater Guild, "And So to Bed," 8.15.

BUTCHART GARDENS — Daily 9 a.m. to 11 p.m.

Marie Dionne Gives Up Share Of $1 Million

QUEBEC CITY (BUP)—The smallest of the famed quintuplets from Corbeil, Ont., Marie Dionne, Monday became Sister Marie Rachel in the cloistered order of the Servants of the Blessed Sacrament in a holy ceremony four days before her 20th birthday.

Marie, who entered the convent six months ago, will take permanent vows of chastity, obedience and poverty after serving two years as a novitiate. Thus she will foreswear her share of an estate estimated at $1,000,000 which the quints earned.

After attending the ceremony the Dionne family walked to the convent, where they talked to Marie through a black iron grill.

INGENIOUS, TALENTED

Guild's Amateurs Do Well by Pepys

By Audrey St. D. Johnson

"AND SO TO BED"
By J. B. Fagan

Sue	Barbara Richards
Boy to Pepys	Keith Nesbit
Samuel Pepys	Stan. Wade
Doll	Frances Howorth
Mrs. Knight	Evelyn Moysey
A Watchman	Ron Speck
Julia	Margaret Thomas
Pelling	Harold L. Gelling
Pelham Humfrey	Ken Bostock
Caesar	Len Lauk
Mrs. Pierce	Sonia Bech
Mrs. Knepp	Connie Thompson
Mrs. Pepys	Carold MacCormac
Lettice	Marjory Gilbart
Prodgers	J. Walker McSpadden
Charles II	Bruce Banyard

The shunning of period plays as too difficult for amateur groups is pretty general, but with talent, ingenuity and good planning they are not impossible of production as the Victoria Theatre Guild is proving this week at Langham Court.

"And So to Bed" is essentially a comedy of manners, based on an incident in the famous Pepys Diaries. It is one of the more difficult costume pieces because it requires that the cast are not only cognizant and capable of style in acting, but several are required to sing fairly well and there is considerable prominence given to musical instruments of the period.

CLEVER CRAFTSMAN

In the latter connection, the guild is fortuhate in the craftsmanship of Bob Hewett, who constructed delightful replicas of a lute and a clavichord. Offstage performance of the music was nicely timed and handled.

A most charming Mistress Pepys was created by Carol MacCormac. She conveyed the fiery half-French temperament with great success and was consistent in maintaining an accent, even though in moments of excitement it tended to obscure her lines.

Style of the piece was best expressed by Bruce Banyard, a polished and regal Charles, and Ken Bostock as a florid and highly mannered Frenchman. In these two performances were present the breadth, the elaboration of gesture, the point and the clear definition required.

Stan Wade's Pepys needed possibly a week or two more of rehearsal, having stepped into the part at a late date. On several occasions one was made aware of his capability in this rewarding role but his grasp on it was not altogether consistent or firm.

The first and principal set was an excellent representation of a 17th century interior. Costumes, especially the women's, were handsomely done.

The colorful production will continue through until next Monday, with curtain every night at 8.15.

FOTO-NITE TONITE
1st SELECTION—$750
2nd SELECTION—$500
3rd SELECTION—$100
TOTAL OFFER
$1350
AT 2.29, 5.36, 9.08
Get aboard THE BAND WAGON
M-G-M's TOP TECHNICOLOR MUSICAL
FRED ASTAIRE
CYD CHARISSE
OSCAR LEVANT · NANETTE FABRAY · JACK BUCHANAN
2nd FEATURE AT 1.23, 4.30, 7.37
CORPORAL DOLAN GOES A.W.O.L.
EDDIE ALBERT
FAYE MARLOWE · BARR PATRICK
A REPUBLIC PICTURE
MATINEES 35¢
ATLAS
A FAMOUS PLAYERS THEATRE

CONSISTENT ADVERTISING BUILDS YOUR BUSINESS

NOW SHOWING!
At 1.15, 3.15, 5.15, 7.15, 9.20
You'll See Scenes of Unparalleled Splendor Filmed in Ceylon!
"ADVENTURE IN CEYLON"
Elizabeth Taylor
Dana Andrews
Peter Finch
ELEPHANT WALK
COLOR by TECHNICOLOR
CAPITOL

ZONA LIBRE!.. LAND WITHOUT LAW ON THE RIO GRANDE!
Haven of renegade, murderer, and outcast woman!
Universal-International presents
JOEL McCREA
YVONNE DE CARLO
PEDRO ARMENDARIZ
BORDER RIVER
COLOR by TECHNICOLOR
Special Added Feature in Technicolor
"THE PRINCE WHO WAS A THIEF"
Starring Tony Curtis, Piper Laurie
NOW SHOWING
At 1.00, 3.55, 6.50, 9.45
2nd Feature at 2.24, 5.20, 8.15
PLAZA

GEM THEATRE
SIDNEY
MONDAY, TUESDAY, WEDNESDAY AT 7.45
"SO THIS IS LOVE"
Technicolor Musical
BIOGRAPHY OF GRACE MOORE
with KATHRYN GRAYSON, MERV. GRIFFIN

NOW SHOWING!
3 DAYS ONLY
J. Arthur Rank Presents
"TROUBLE IN STORE"
A Delightful Comedy Featuring NORMAN WISDOM
New British Comedian with MARGARET RUTHERFORD
PLUS ALL-BRITISH SHORT SUBJECTS INCLUDING "FOCUS ON ETHIOPIA"
Complete Program 6.45-8.53
Feature Starts 7.28-9.36
OAK BAY
Temple of Refined Entertainment and Education

The Pythian Cerebral Palsy Committee
Sponsors the
ARION CLUB
in CONCERT at
First United Church
WEDNESDAY, MAY 26, 1954, at 8.15 p.m.
Soloists:
LORRAINE BRAND, Pianist
W. STANLEY MARTIN, Baritone
Accompanists:
Mrs. M. Wilmshurst · Peter Hodgson
Conductor: FRANK TUPMAN
Admission Fifty Cents
Tickets on sale, starting Wednesday, at Eaton's Music Dept.

Tillicum OUTDOOR
2-7531
Corner BURNSIDE and TILLICUM ROADS
MYRNA LOY · ROBERT MITCHUM · PETER MILES
"THE RED PONY"
Color by Technicolor
MICKEY ROONEY · TERRY MOORE · WILLIAM DEMAREST
"HE'S A COCKEYED WONDER"
Cartoon
TWO PASSES TONIGHT IF YOUR LICENSE ENDS IN 86

For Added Protection
GOLDEN LINED VACUUM SEALED CANS
DELTA MILK FOR INFANTS FORMULA
also protected with the Golden lined Vacuum Sealed Can.
UNSWEETENED PACIFIC EVAPORATED MILK
Vacuum Packed

STILL SHOWING
Doors 2.45, Matinee 3.15
Doors, Evening 6.15
Two Shows at 6.45, 9.00
JULIUS CAESAR
STARRING
MARLON BRANDO
JAMES MASON
JOHN GIELGUD
LOUIS CALHERN
EDMOND O'BRIEN
AND
GREER GARSON
DEBORAH KERR
Adult Prices for This Show
Matinee, 75c, tax incl.
Evenings, 1.25, tax incl.
Students with coupons—and children
Matinee 50c—Evenings 75c
A Picture That Pleases FOX Where Sound Sounds Better!

THE VICTORIA DAILY TIMES Presents.....
WARNER-PATHE NEWS
LONDON: THE QUEEN IS HOME
AMBASSADOR HEENEY OF CANADA WATCHES AS PRESIDENT EISENHOWER SIGNS ST. LAWRENCE SEAWAY BILL
CANADIAN FILM AWARDS PRESENTED AT MONTREAL
APPLE BLOSSOM TIME AND HONEYMOONERS AT NIAGARA FALLS
FASHIONS WITH A FLAIR FOR EVENING WEAR

CINEMASCOPE
20th Century-Fox presents
Hell and High Water
Technicolor-DeLuxe
starring RICHARD WIDMARK · BELLA DARVI
At 1.09, 3.11, 5.13, 7.15, 9.22
ROYAL
NOW SHOWING

THE NAKED JUNGLE
ALL ESCAPE CUT OFF BY THE MARABUNTA
... the terror that makes the jungles fall silent! The terror 20 miles long and 2 miles wide!
TECHNICOLOR
DOMINION
A FAMOUS PLAYERS THEATRE
STARRING
ELEANOR PARKER
CHARLTON HESTON

Champion Malabar's Cold Cash, son of a Champion sire and Champion dam. Bred and owned by S. W. Scarpa, Point Fortune, Que.

Judged Best...ounce for ounce!
To the best dog goes the judge's award that makes him a champion. Lord Calvert Canadian Whisky is a champion too. It's judged best by those who know its clean, mellow taste and delightful bouquet. Ounce for ounce there's no finer whisky than Lord Calvert.
LORD CALVERT
Canadian Whisky
CALVERT DISTILLERS LIMITED, AMHERSTBURG, ONT.
THIS ADVERTISEMENT IS NOT PUBLISHED OR DISPLAYED BY THE LIQUOR CONTROL BOARD OR BY THE GOVERNMENT OF BRITISH COLUMBIA

Vacation East
On your next trip east . . . MONTREAL—TORONTO—THE EASTERN PROVINCES . . . go via Chicago. You'll save time . . . enjoy a new travel experience when you go Union Pacific's Streamliner "CITY OF PORTLAND." Modern sleeping car . . . through without change between Seattle and Chicago leaves Seattle 12:30 p.m. daily.
There are also reserved coach seats . . . adjustable, deep cushioned . . . with the latest improved leg rests.
On Union Pacific you'll find wonderful dining car meals, individually prepared to your order, graciously served.
REMEMBER: transportation tax has been reduced ONE-THIRD on all fares.
For extra travel advantages . . . extra savings . . . and no extra fares . . . begin your trip on Monday, Tuesday or Wednesday with Union Pacific's NEWEST FAMILY TRAVEL PLAN.
W. H. AHLGRIM, Jr.
City Ticket Office
Phone ELliott 6933
General Agent, Passenger Department
1300 Fourth Avenue at University
Seattle, Washington

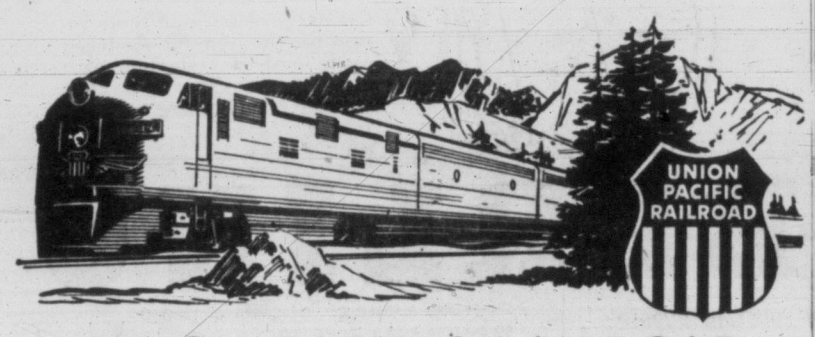

UNION PACIFIC RAILROAD
ROAD OF THE DAILY Streamliners

NOW SHOWING
SUPER CHARGED THRILLS IN CINEMASCOPE!!
From London to Manila, from Paris to Tokyo Bay, from Vienna to the China Coast, through the Atomic Arctic...you become part of that mutinous, daringly magnificent crew of 29 men and one beautiful woman ...through the magic of
CINEMASCOPE
20th Century-Fox presents
"Hell and High Water"
IN THE WONDER OF STEREOPHONIC SOUND...TECHNICOLOR-DeLUXE
Doors Daily 1 p.m.
Feat. at 1.09, 3.11, 5.13, 7.15, 9.22
Royal
A FAMOUS PLAYERS THEATRE
PRICES THIS ENGAGEMENT ONLY
Adults: 1-2 p.m. 50¢
2-5 p.m. 60¢ - 5 p.m. on 85¢
Students: 50¢ All Day
Children: 25¢ All Day
Prices Include Gov't Tax
RICHARD WIDMARK · BELLA DARVI
ON CINEMASCOPE — NEW VENEZUELA (TIMES WARNER NEWS)

Record Crowd Jams Nanaimo For Holiday

Loggers' Sports, Bike Marathon Outstanding in Varied Program

NANAIMO—The whole Nanaimo district took part Monday in a giant celebration to stage the biggest Empire Day ever witnessed on the Island.

Thousands returned home to the mainland and island points late Monday night after seeing and hearing a crowded program of sports, parades, music and fun.

Soap box eliminations got away on schedule under light overcast skies. A sprinkle of rain settled the dust just enough to make it a pleasant start.

The 25-mile bike marathon started off an hour later, when the grind for 20 entrants started down Commercial Street and along Terminal Avenue. All down town streets were blocked off to motor traffic, and streets were lined with the largest crowd gathered since Nanaimo was "born" 100 years ago.

19-LAP COURSE

The crack riders swept around the tricky down town course for 19 laps.

Jim Davies of Vancouver won in a thrilling burst of speed to finish in a record breaking 1 hour, 1 minute and 25 3/5 seconds. Close on his heels was William Johnson of Australia in 1 hour, 1 minute and 30 seconds, while Tony Bachetta, Vancouver, was third. Phillip Potts, who paced the field most of the way, fell back in the last three laps. Until then the flashy Victorian had shown his heels to the top flight field.

Johnson, who arrived here from Australia only four months ago, will be ineligible for the British Empire Games, but he said, "I believe Jim Davies and Tony Bachetta can win if they enter."

A crowd of more than four thousand saw the loggers sports in Caledonia Park. Junior Chamber of Commerce gave a running commentary sparked by Nanaimo's youngest lawyer, Ron McIsaac, that kept the crowd in high spirits despite threatening rain.

SAILOR WINS

Danny Sailor, 25-year-old world champion tree climber from Bloedel, again defeated all comers in a hair-raising exhibition.

Sailor, the prairie-born boy who took the British Columbia woods literally by storm, won the world championship at Albany, Ore., last summer by defeating all comers with a record climb up a 110-foot tree in 39 seconds.

His climb Monday from ground to top of the 80-foot spar tree and back took him exactly 32 4-5 seconds. His nearest competitor, Les Nehaj, of Nanaimo, was 10 3-5 seconds slower.

Merlin Gutensohn, former logger turned radio announcer, was third in 50 seconds even.

Ike Greenwell, an 18-year-old South Wellington youth in his first competitive climb, placed fourth in 1 minute.

Danny Sailor received $100 cash and Nehaj got $50 for his showing.

FASTEST SPLICE

Pery Dewar of Malpass Logging was winner in the eye-splicing contest when he finished his splice with a comfortable margin over John Toivonen, Nanaimo, Comox Logging employee. Dewar's time was 1.58 4-5 seconds, and Toivonen's, 2.27 1-5.

Dennis Crawford, 28, a Chemainus MacMillan & Bloedel employee, took the $75 prize for one-man power saw bucking when he sliced a four-foot log in 1.17 1-5 seconds. He was second at Ladysmith last July.

Chopping contest winner was Phil Whittaker, Duncan, who is in the logging business with his brother, North Cowichan councillor George Whittaker. Al Woodrow, last year's winner here, was second with 35 1-5 seconds.

C. A. Johnson Dies at 69

DUNCAN — Charles Alfred Johnson, 69, native of Grays, Essex, England, and resident here since 1907, died here Saturday after a heart attack.

He served in Toronto with the air force in the First World War, and worked in west coast shipyards during part of the Second World War. He was a carpenter and was widely recognized as a skilled wood carver.

Surviving are his widow; a daughter, Mrs. H. J. Langlois, and a granddaughter, all of Duncan. Funeral will be held here Wednesday.

WILD RIDE

SOOKE—A wild ride across lawns and into flower beds beside a Sooke home May 15 resulted in Magistrate W. A. Conder fining D. H. Goudie, 20, $250 and recommending that his license be suspended.

Goudie pleaded guilty to a charge of driving while his ability was impaired by alcohol.

NANAIMO VESSEL WINS SEATTLE HARBOR RACE

SEATTLE (BUP)—Thousands of spectators lined the shores of the Puget Sound and Lake Washington Sunday for Maritime Day boat races in which Canadian entrants won two events.

The Nanaimo Chief of Nanaimo won the Class "B" race in the annual tug boat race on Elliot Bay, sponsored by the Seattle Propeller Club. The River Force of Vancouver captured the log patrol boat race. The Sea Monarch of Vancouver was second in the big tug boat class, won by the Wendell Foss of Seattle.

A Seattle yacht, skipped by Bill Buchan Jr., won the Mallory Cup finals on Lake Washington by piling up 13½ points. R. Hunt of the Royal Vancouver Yacht Club had 12¼ points and R. Dowell of Victoria scored 12.

Chemainus Fire Department Will Operate New Ambulance

CHEMAINUS — A gleaming new ambulance was turned over to Chemainus fire department and the newly-formed ambulance society at a Saturday ceremony in front of the fire hall here.

Reeve C. A. P. Murison cut the ribbon around the back door of the ambulance, officially marking it for service. He then turned the certificate of incorporation over to Andy Bennett, president of the Chemainus and District Ambulance Society. Mr. Bennett in turn handed over the ambulance keys to Fire Chief Ray Millard.

Reeve Murison told the crowd gathered for the ceremony that the arrival of the new ambulance was the culmination of a fine effort on the part of the ambulance subscription committee.

The municipality had made a grant in excess of $400 to the subscription appeal, he said, "by far and large the biggest single grant we have ever made."

The ambulance subscription committee, formed here a few months ago to raise funds for the purchase of a new ambulance, set a long term goal of $5,000 in an appeal to the public, organizations and business firms. Response was overwhelming and the committee was able to authorize the purchase of the ambulance two months ago. The society still has a surplus of $1,000, which will be kept for maintenance and other costs. The ambulance will be staffed and serviced by members of the fire department.

The new ambulance is a 1954 Meteor sedan delivery, and was converted in Vancouver. Ambulance equipment includes Washington roller cot stretcher, built-in cupboards for first-aid supplies, fold-away attendant's seat, siren with flasher lights, trouble light and resuscitator.

Vancouver Island Viewpoint

From Up-Island Newspaper Editorial Columns

Cowichan Leader

It would be a tall prediction indeed to say that Premier Joseph Smallwood of Newfoundland might become a future Canadian prime minister. It would not be wrong, however, to say that the address he delivered to the Vancouver Board of Trade brought a new breath of fresh air into current thinking about Canada.

He put into perspective the position of his proivnce in Canadian affairs and the role of the provinces in this great federation. His gift of humor was seen as the product of a lively political imagination. He disclosed a loyalty to Canada as a whole that few, if any, provincial premiers have revealed during the past 20 years.

Newfoundland, oldest British possession in the western hemisphere, as her premier so correctly reminded his visual audience and, later, his radio audience, bids fair to make a contribution to Canadian unity which may yet surprise us. "Joey" Smallwood's gifts could be put to good use in Ottawa. He is on the road to statesmanship.

The Ladysmith Chronicle

Prof. T. H. Boggs performed a public service when he told the local Chamber of Commerce of the threat to democracy and decency which is implicit in the monstrous American growth known as "McCarthyism." Having served as a senior faculty member on the staffs of two American universities, Prof. Boggs has first-hand knowledge of the damage already done to academic freedom as a result of what he called Senator McCarthy's "gigantic piece of hocus pocus."

'It is bad enough that Senator McCarthy has been able to destroy so many people in his campaign of half truths, innuendo and guilt by association, much more serious is the fact that in a land founded on and dedicated to individual liberty and freedom, he has found a climate in which this barbarous an demogogic approach has been able to prevail over the fundamental precepts of justice, decency and fair play.

Nanaimo Free Press

The problem that lies in refusal of some white people to have anything to do with colored people, seems particularly serious in Nova Scotia. According to a Canadian Press dispatch from Halifax a few days ago, quoting Rev. William P. Oliver, a colored Baptist minister there, racial discrimination against Negroes in Nova Scotia is proving harder to beat, in some ways, than open "Jim Crowism" in the southern United States.

It has been quite a toast to the British Empire that it embraces all races and creeds—and the conception has been a fine one. A question that arises, however, is this: Does our pride in the cosmopolitan nature of our commonwealth-empire stand up under the test of experience? In other words, is the empire, and the nations and colonies and dependencies that comprise it, going to function, in actual practice, on a basis of racial snobbishness and discrimination, or are broader principles of human brotherhood to apply?

Twin Cities Times

Our sympathies are with Sproat Lake ratepayers in their protest against the practice of dumping garbage in the lake and by the roadsides.

Rusting and rotting debris on the side of the roads or washed up on the beach is a disgusting sight and one that offends the feelings of even the most callous. It is hard to understand the mentality of the person who would insult nature by sullying beauty spots in this way.

Funeral Today For G. Lomas, Duncan Miner

DUNCAN—Funeral services were planned for today for Geoffrey Lomas, 67, native son of the Cowichan district and well-known miner, who died Saturday in King's Daughters' Hospital.

From early manhood he had worked in gold and copper mines in Mexico, Cuba, Panama, Brazil and British Columbia. Under contract in Mexico when the First World War broke out he came north with a party from Arizona late in the war to join the army engineers.

Mr. Lomas was a member of Prevost Post No. 10, Native Sons of B.C., and on the executive of Cowichan Canadian Club. He was interested in the campaign to stimulate development of minerals in the E & N Railway land grant, and had done considerable prospecting in the Cowichan Lake area.

Surviving are his widow in Duncan, and two brothers and two sisters.

Chemainus Seeks Railway Station Improvements

CHEMAINUS — Chemainus District Chamber of Commerce has received the support of North Cowichan Council in its action to have the E. & N. Railway build suitable sanitary facilities at its railway station here.

The question has been taken up by the chamber over a period of years without any action on the part of the E. & N. The chamber claims that Chemainus is the third largest railway shipping station on the Island and that the E. & N. can well afford to install suitable facilities.

North Cowichan Demands Regard For Road Blocks

CHEMAINUS — North Cowichan gave notice here this week that motorists ignoring road block signs will be prosecuted.

Works chairman George Whittaker reported that many motorists were going through the road block signs while works crews were repairing and oiling roads. Speaking of motorists who lived on streets to be oiled, Councillor Whittaker said that oiling was a one-day job and that they could take their cars out in the morning and drive them back in the evening.

He pointed out that the public works superintendent had the authority to lay charges against motorists violating such signs.

Don Scott Wins Derby In Nanaimo

NANAIMO—Don Scott won the holiday week-end salmon derby here Sunday with a five pound, 8½-ounce coho that was the largest of 225 fish caught by 200 fishermen.

William Gregory landed the largest spring, weighing four pounds, 13 ounces.

Second place coho and spring winners were C. J. Whittaker and Stan Martin, and the junior prize was won by 12-year-old Raymond Scarsbrook.

Under a brilliant sky, not too suitable for the best fishing, the boats shoved off in early morning and took to their favorite fishing spots from Five Fingers Island to Dodd Narrows. Long before the closing time of 4 p.m. many of the boats were back with large catches.

W. G. Currie, president of the Junior Chamber of Commerce, presented prizes to the winners, and Ben Burns and Cliff Pearson ran the event for the Jaycees.

Frank Ney, Empire Day Celebration Committee chairman, told the Times that there were at least 50 more entries this year than last year.

Club Planning Show

LANGFORD—An all-male minstrel show featuring outside artists will be presented June 5 at 8 p.m. in Langford Community Hall. Arrangements are being made by Langford Community Club.

Low Bid $50,150 For School Job

PORT ALBERNI — Sayward-Turner Contracting Co. Ltd., of Port Alberni, submitted a low tender of $50,150 for additions to the elementary school here.

Plans for the additions, to include class and activity rooms, washrooms and covered play space, were prepared by Wade & Stockdill of Victoria.

Other tenderers were Harrison & Longland, $51,997, and Abercrombie & Nott, Vancouver, $54,262.

Make going to
SAN FRANCISCO
the best part of your trip

Go Shasta Daylight
$23.70
From Victoria

Try S.P.'s economical day streamliner for your next trip South. Giant skyview picture windows. Spectacular scenery. Foam-rubber reserved seat. Both Coffee Shop and Dining Car Service. Colorful Tavern Car, too. The *Daylight* is fully air-conditioned, of course. Leaves Portland in morning; arrives San Francisco that night. Trains from Vancouver, B.C., and Seattle make convenient connections.

Also the streamlined Cascade
AMERICA'S MOST MODERN TRAINS
S·P

See your local agent or write 619 Howe St., Vancouver, or 218 Vance Building, Seattle.

At the BAY, Wednesday
Savings of 20% to 50%
SURPRISE DAY!
Personal Shopping Only
Look For The Red Arrow

Tender Boiling Fowl
A limited quantity of 3 to 4-lb. boiling fowl for early Wednesday shoppers! Treat your family to a savory fricassee or a tasty chicken salad! Reg. 45c lb. Sorry, no cleaning at this special price!
Lb. 32¢
BAY Self-Serve Meats, Lower Main

Store Hours: 9 a.m. to 5 p.m. — Wednesday: 9 a.m. to 1 p.m.
Phone 3-7111

DOUGLAS AT FISGARD
Hudson's Bay Company
INCORPORATED 2ND MAY 1670

In Victoria it's the Bay for counter-to-car service

Costs Less to Buy
1954 CHEVROLET
Brings More in Trade

FOR EXTRA TRUCK MILES . . .

see Canada's newest tire
"HIGHWAY 110"

1 EXCLUSIVE SEIBERLING HEAT VENTS
Up to 60° cooler running, for longer tire life and extra protection against cuts and bruises.

2 NEW FIVE RIB "FLAT-TREAD" DESIGN
Wide, flat, deep tread assures anti-skid protection and greater mileage.

3 NEW NYLON BREAKER STRIP
All Seiberling Highway 110's have the added strength of a nylon breaker strip.

4 PRE-STRETCHED SAF-FLEX CORDS
Greater strength and more recaps per tire from pre-stretched cords. Special Seiberling cord dip process creates a 20% stronger bond between cord and rubber.

AVAILABLE IN RAYON OR ALL NYLON CONSTRUCTION

12-54

SEIBERLING
A NAME YOU CAN TRUST IN RUBBER
SEIBERLING RUBBER CO. OF CANADA LIMITED
99 PATON ROAD, TORONTO

what is estate planning?

It has been defined as "AN ORDERLY ARRANGEMENT OF ONE'S BUSINESS AND FAMILY AFFAIRS IN A PROPER MANNER IN ORDER TO PRESERVE THE TRADITION OF THE FAMILY UNIT AND ENTERPRISE."

Our Trust Officers are fully qualified to assist you in developing an Estate Programme to meet your personal requirements.

We will gladly help you develop your estate plan. May we have the opportunity of discussing your plan in the near future?

For an appointment call Manager, Estates Planning 2-5135, in Victoria at 1111 Government Street

MONTREAL TRUST
Company
MONTREAL • CALGARY • EDMONTON • HALIFAX
TORONTO • VANCOUVER • VICTORIA • WINNIPEG
LONDON, ENGLAND

"EXPORT"
CANADA'S FINEST CIGARETTE

BETWEEN TIMES

By MONTE ROBERTS

Being an essentially modest type, I had hoped that May 24, 1954, would go by unnoticed.

I wished that citizens would restrain themselves from firing guns, flying flags, and dancing in the streets.

I went to great lengths to preserve the secrecy of the significance of May 24, because, as mentioned above, I am the modest type.

After all, many greater dates than May 24 have been recorded in history.

(Well, a few, anyway, although I can't think of any at the moment).

However, despite all my efforts, the well-meaning citizens of Victoria went all-out yesterday. They staged a monster parade (not to be confused with a parade of monsters), they ate barbecued salmon, they scattered used newspapers and candy wrappers in the streets, they drove up and down honking horns, they exploded damp squibs (which fizzed mournfully against a cloudy sky) and, in general, cut up to beat the band.

All because it was my (simper) birthday!

Shucks, folks, you shouldn't ought to have done it!

Especially Uncle Ed (Harry) Farey, who devoted a valuable portion of CKDA's time to announce the fact I became a year older yesterday.

(For the benefit of those who came in late, I should explain Uncle Ed is the only square I know who is paid for going 'round with records).

The way Uncle Ed (Harry) Farey did it, he played a recording by Yorgi Yorgessen, namely:

"Don't put off chasing women until you're too old to chase them."

I guess Uncle Ed (Harry) Farey meant well, but he caused a certain coolness between My Favorite Wife and me.

"Hah," said My Favorite Wife, "he is a few years too late with this advice.

"To you," she said, "a woman is only a woman, but a cigar is a darn good smoke. Only," she added, morosely, "you don't even like cigars."

All of which is a base canard (no relation to the Canard White Star line—this is just a line of my own).

I am not really that old.

Actually, I am only 34. If you will forgive a mathematical Spoonerism.

I wish to express my sincere appreciation to the Greater Victoria Celebrations Association, the public spirited citizens of this city, the Victoria Girls Drill Team, Chief Percy Ross, May Queen Betty Dolman, the Mayor and all the aldermen, the Navy, Army, Air Force, and all others who made my birthday such an outstanding success.

But, gosh, you shouldn't have gone to all that trouble, just for little old me.

TOPICS OF THE TIMES

John F. Erickson, 1802 Belmont, pleaded guilty to a charge of dangerous driving and was fined $35 in city police court this morning. The charge arose from a collision at Belmont and Begbie, in which a total of $800 damage was sustained by two vehicles.

* * *

Victoria Trades and Labor Council locals' meeting scheduled for this week include the following: Tonight, plumbers, gas workers and theatre workers; Wednesday, bakery workers; Thursday, machinists, operating engineers, projectionists and bakery salesmen, and Friday, A. P. Slade workers.

* * *

Two holiday celebrants who allegedly overdid it were brought before Magistrate A. I. Thomas in Colwood RCMP court today.

Willard Tkachanko, Langford, pleaded not guilty to driving while impaired and was remanded one week for trial.

E. T. Woolner, who police said was a passenger in Tkachanko's car, was charged with causing a disturbance in a public place and with assaulting a police officer. He also was remanded to Tuesday. They were released on $300 bail each.

* * *

Education Minister Ray Williston has been asked to speak at the annual meeting of the Canadian Manufacturers' Association in Jasper on June 8.

Mr. Williston will discuss the topic "In a Progressive Canada, Are We Educating for the Future."

* * *

Don't ever butt in on a family quarrel.

Police were called to a Fisgard Street cafe at about 3 a.m. today where two brothers were engaged in a fight.

When a policeman tried to separate the pair, they turned on him, cut his lip and tore his uniform.

The pair appeared in city police court today, bloody but unbowed. Charged with assaulting a police officer and obstructing justice, they were remanded to Thursday. Both pleaded not guilty.

* * *

Over $2,000 was claimed in Supreme Court today by Eberhard Schnor Von Carolsfeld, of Patricia Bay, and Dietrich Von Renesse, West Saanich Road, in damage suit against Marguerite Brewer.

The civil suit involves a traffic accident at the corner of Telegraph Road and the new Patricia Bay Highway on August 8, 1953. The plaintiffs' car came into collision with Mrs. Brewer's car.

* * *

The Greater Victoria Celebrations Association, which headed week-end observances of Victoria Day and the Queen's birthday, today gained official amusement tax exemptions.

The provincial cabinet ruled that because of the nature of the celebrations, no amusement tax should be charged.

* * *

Robert James Slifka and Donald Mitchell, both of HMCS Naden, each were fined $25 in city court today on charges of failing to hold driver's licences. Slifka was fined an additional $10 for using another person's licence.

FUN WITH FIGURES

By J. A. H. HUNTER

"Have you some money for us to see a show?" asked Jill. "That's all I've got," she added, putting some coins on the table. Jack emptied his pockets and counted his cash. "Okay, let's go," he replied. "I've nine cents to every four of your's; that's plenty. Jill started for the door, wasting no time in case he changed his mind. She's known all along that he had forty-five cents more than her, but had hardly expected such generosity. Of course it would have been much simpler if Jack had said how much money he had, but perhaps you can figure it out.

Thanks for the idea, to: P. Barclay, Vancouver.

Saturday's answer: Dawson's population was 783.

Song-Filled Welshmen Plan Annual Festival

Another Gymanfa Ganu, the Welsh name for song festival, which was held on the May 24 week-end here, will be held in Victoria next year, officials of the Welsh Society said today.

The Victoria society which sponsored a festival of this type, for the first time here, said the event was "such a success" that a similar Gymanfa Ganu will be repeated again next May.

Over 400 persons from many parts of Vancouver Island, Vancouver and Seattle attended. In addition, Mr. and Mrs. John Williams, came all the way from Beaver Creek, Oregon, to sing at the festival.

The festival concluded with two sessions Sunday afternoon and night at the Victoria West United Church. Here a large crowd gathered and sang old and new Welsh hymns.

Everyone joined in the singing, for at a Gymanfa Ganu everyone is expected to sing. The basic principle of a Gymanfa Ganu is for one and all to express themselves in songs.

Gordon Jones and J. C. Williams were in charge of the arrangements. They were assisted by Mrs. William Jones and Stanley James.

On Saturday over 300 Welsh people gathered at in Newstead Hall and sang old Welsh folk songs. The evening was divided into community singing and solo selections, but so enthusiastic was the audience that the solos were for the most part solos in name only. There was a constant humming to all selections.

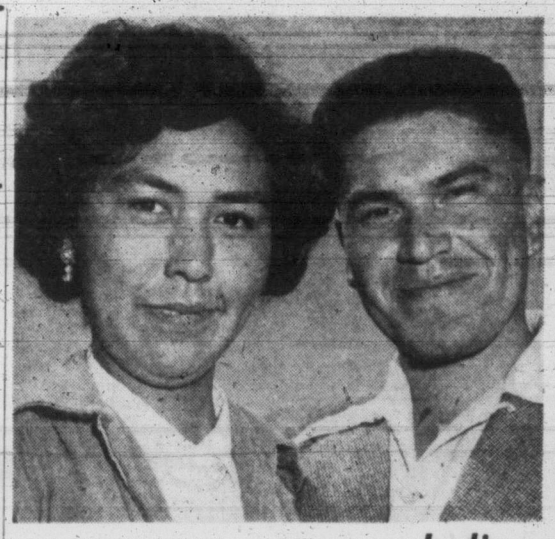

Indian Festival Features Wedding, Dancing

East Saanich Indian couple, Miss Molly Claxton and Harry Underwood, were married according to ancient rite on the Songhees reservation Sunday afternoon. Featured portion of the second annual Vancouver Island Indian Festival, the wedding dance, or "sqaiwai," was witnessed by more than 5,000 visitors for the first time in its long history. The couple will go through a Catholic church ceremony soon. Tribal dancing by Chief Mungo Martin's troupe from Ft. Rupert was also performed Sunday and Monday in an effort to revive Indian customs on the Island. Here, Chief Martin beats a rhythmic drum and intones a chant for (left to right) his daughter, wife and son, who are executing an animal dance passed down from the tribe's ancestors. (Times Photos.)

Classified
Local News
Women's Pages

Victoria Daily Times

Second Section
Pages 13-24

VICTORIA, B.C., TUESDAY, MAY 25, 1954

5,000 SEE ANCIENT DANCES

Weird Ritual Weds Indians

BY AB KENT

For the first and possibly last time in Island history 5,000 whites witnessed ancient marriage rites of Indians Sunday afternoon at Songhees Reservation on Plumper Bay.

The marriage of an Indian couple from East Saanich was the feature attraction of the second annual Vancouver Island Indian Festival Sunday and Monday, attended by Indians from 12 tribes and an estimated 8,000 visitors.

The Indian ceremony has long since passed into disuse and, as far as is known, only one white man, Father F. Leclerc of West Saanich, had ever seen it performed. The young couple, Molly Claxton and Harry Underwood, will be remarried in a Roman Catholic ceremony soon.

The marriage dance, "squaiwai," in phonetic English, could have lasted until dancers were exhausted, according to one of the tribe's elders, but due to the length of Sunday's program it was cut short. It lasted well under an hour.

ATHLETIC CONTESTS

Sports formed a large part of the Indian festival. Sunday's events winding up with wrestling exhibitions. Chief Thunderbird's son, Jackie Paul, made his ring debut, against a wrestler from California. Monday, Jackie was presented with a feather headdress which he will take into the professional ring as "Young Thunderbird," successor to "Chief Thunderbird."

Winner of the Acme Sawmill challenge trophy for war canoe racing was 11-man East Saanich team, paddling "Shadow," and captained by Vic Underwood. West Saanich and Songhees were runners-up.

Vincent Harry, Malahat, won the single paddle race. Double paddle money went to Vincent Harry and Wes Edwards, also of Malahat.

Named Vancouver Island log birling champion was Art Wickham of Sooke.

In the children's races, which included 100-yard dashes, wheelbarrow and three-legged races, Norman Johns, Nanaimo, won the mile (open) final, beating Tom Sampson, West Saanich, winner the day before.

Ceremonial dancing was presented by a troupe under Chief Mungo Martin and his son David, from Fort Rupert. The chief is well known as a totem pole carver.

Led by George Clutesie, Chief Adam Siwash's Alberni troupe also danced and sang traditionally. Their efforts included a dance of welcome, the chief's dance, bird dance and sea serpent dance, executed by the chief's small son. All used colorful costumes and headpieces.

* * *

HAPPY THRONG

(Continued from Page 1)

did their traveling without leaving the Island.

Victoria's mayor, speaking at the May Queen banquet Monday night, said "Victoria should always observe the 24th."

CHILLY AFTERNOON

The queen herself had a busy, bustling week-end. She was crowned at a colorful — although chilly—ceremony on the steps of the Legislative Buildings Saturday evening, and made official appearances at most of the scheduled events.

In addition to events organized through the Celebrations' Association, Victoria's original Canadians staged an outstanding two-day Indian festival Sunday and Monday. Included were an actual ceremonial wedding, with all the tribal trappings, native dances, Indian-style barbecued salmon and clam chowder. The Indians' salute to May 24 was the highlight of the week-end for hundreds.

GARDENS OVERWHELMED

At the Butchart Gardens Sunday, an estimated 20,000 took advantage of free admission and free coffee to see this 50-year-old Victoria attraction.

Host and hostess, Mr. and Mrs. Ian Ross, had expected a maximum of 6,000. Mr. Ross, grandson of the founders of the gardens, said today "the crowd was overwhelming." He and his wife apologized for being unable to provide thousands of the visitors with promised refreshments.

Throughout the evening cars were lined bumper-to-bumper from the gardens two miles down the main highways. Mr. Ross promised increased parking facilities and no traffic problems for July's symphony concerts.

BIGGEST ON RECORD

Despite the rain Monday, the Horse Show had the biggest crowd on record. But the traditional regatta at the Gorge lacked its former color, when Indian war canoe races were the feature. A small crowd turned out for the regatta.

Beacon Hill Park was filled to overflowing for the final event of the week-end, the fireworks display. Cars began arriving shortly after 7 p.m. to wait for the first rocket at 10 p.m.

Throughout the week-end, traffic jams developed as special events were staged, but the number of accidents was unusually low. Seattle police drill team members helped city police direct traffic, and Legion of Frontiersmen assisted at Beacon Hill Park.

Final winner in the Celebrations Association Mystery Man contest was Mrs. Lawrence Restall, 631 Raynor Avenue, who identified former alderman Don Smith.

Indian Agent Honored by Island Chiefs

Assistant Indian agent at Cowichan, Ken R. Brown, was honored by chiefs of Island tribes Monday at the second annual Vancouver Island Indian Festival when he was given the name "Quataswan," formerly held by ex-Governor-General Lord Willingdon.

"Quataswan," meaning "Rainbow," was given to Lord Willingdon in 1933 when he visited Indians at the George. Since his death, it is permissable to pass on his Indian name.

In a colorful ceremony in which Brown was draped with an Indian blanket and given a feathered headdress, each chief spoke words of welcome in native dialect, with interpreters translating for Brown.

Chief Percy Ross, Festival president and Songhees chief, was given an Indian name Sunday afternoon, at the suggestion of Chief Mungo Martin, Fort Rupert. He is now known as "Lagish," or "Mountain that is continually sliding, with never any peace."

Chief Thunderbird, nationally known as a wrestler, was given an untranslatable Kwakuiti name, and John Albany, of the Songhees, was named "Laguish,' also untranslatable.

Gust of Wind Brought Death To Logger

A logger who died last Thursday under the crushing weight of a fallen tree was twice warned that he was in danger, it was learned at a coroner's inquest today.

A jury said the death of Claude Angus Henson, 30, of Sooke, was accidental.

Dr. E. C. Hart, coroner, was told that Henson continued his work as a bucker in spite of warnings and apparently felt secure because the tree was leaning away from him. But a gust of wind is thought to have toppled the tree on him.

Inquest was held at Hayward's Funeral Chapel.

Henson, an employee of Elder Timber Products Ltd. since 1952 was married and the father of two small children.

Vancouver Riders Top 5-Hour Horse Show

A crowd of nearly 4,000 persons turned out Monday afternoon for a May 24 horse show staged by the Victoria Riding Academy at the Cedar Hill Cross Road grounds.

The show, which began at 1.30, lasted five hours. There were 60 competitors.

Two Vancouver riders, who brought their mounts from the Mainland, provided the chief competition in the main, open jumping event. Miss Jane Craig, riding Wallaby, of the Handley Cross Stables, took the prized Bapco Challenge Trophy.

Bob Maxim on Carmencita, from the Green Acre Stables, was second.

Two local riders, C. C. Carpenter, on Folly, and Fred Ball, on Gamelin, were second and third.

In a Saturday children's horse show, competition was so keen there was a tie for aggregate honors.

Pat Maunsell and Heather Barnes, both of the Cowichan Pony Club, were tied in points for riders over 14, while Joan Elvins and Billy Henson tied for top place among riders under 14.

MAY 24 SHOW

Hack, 15.2 over—1, Rogue, Vivian Andrews; 2, Tyee, Joyce Maffeo; 3, Great Triumph, Elizabeth Oliver.

Novice jumping—1, Sea Foam, Sheila Olson; 2, Tyee, Joyce Maffeo; 3, Cavalier, Judy Banks.

Trail class—1, Red Wing, Bob Owens; 2, Carmencita, Bob Maxim; 3, Ali Khan, George McGee.

Middle and heavyweight hunter—1, Home Service, Heather Barnes; 2, Venture, Bob Shanks; 3, Viking, Mrs. R. Shanks.

Pole bending—1, Smokey, Bob Trickett; 2, Cougar, J. B. Leahy; Trigger, Floyd Adams; 4, Red Wing, Bob Owens.

Maiden jumping—1, Tarquin, Pat Maunsell; 2, My Choice, Mrs. Barbara Johnson; 3, Silver, Judy Bone.

Hack, under 15.2—1, Star, Miss J. Paine; 2, Daala-Shan, C. C. Carpenter; 3, Wallaby, Jane Craig.

Lightweight hunter—1, Folly, C. C. Carpenter; 2, Wallaby, Jane Craig; 3, Bearex, Miss Peter Williams.

Team jumping—1, Fancy Free, Jack Simpson; Great Triumph, Mrs. J. Donaldson; Folly, C. C. Carpenter; 2, Viking, Mrs. R. Shanks; Gamelin, Fred Ball; Venture, Bob Shanks; 3, Silver, Judy Bone; My Choice, Judy Mangin; Tyee, Judy Banks.

Working western—1, Ali-Khan, George McGee; 2, Smokey, Bob Trickett; 3, Cougar, J. B. Leahy; 4, Sierra Sioux, Ron Trickett.

Pair jumping—1, Sailor, Jo Ann Aubel, and Bearex, Peter Williams; 2, Gamelin, Fred Ball, and Viking, Mrs. R. Shanks; 3, Tarquin, Pat Maunsell, and Fair-Isle, Judy Going.

Open Hack—1, Wallaby, Jane Craig; 2, Rogue, Vivian Andrews; 3, Tyee, Joyce Maffeo.

Stake Race—1, Ali-Khan, George McGee; 2, Sierra Sioux, Ron Trickett; 3, Winsome Lad, Bob Owens.

Open Jumping—1, Wallaby, Jane Craig; 2, Carmencita, Bob Maxim; 3, Folly, C. C. Carpenter; 4, Gamelin, Fred Ball.

SATURDAY'S CHILDREN'S SHOW

Children's Riding, 11 to 14—1, B. Watson on Tarquin; 2, George Colgate on Cinnamox; 3, S. Smeaton on Home Service.

Children's Hunter—1, Sheila Olson on Winsome; 2, Heather Barnes on Red Knight; 3, Judy Going on Fair-Isle.

Children's Riding, 7 to 11—1, Joan Elvins on Eagle Wing; 2, Billy Henson on Dickie; 3, Stevie Sills on Duke.

Seat and Hands—1, Pat Maunsell on Tarquin; 2, Judy Going on Fair-Isle; 3, S. Marsh on Home Service.

Jumping—1, B. Watson on Tarquin; 2, Dana Thompson on Cinnamox; 3, Carol Turner on Trixie.

Bareback Riding—1, Heather Barnes on Red Knight; 2, Judy Banks on Cavalier; 3, Judy Going on Fair-Isle.

Junior Novelty—1, Stevie Sills on Duke; 2, Joan Elvins on Eagle Wing; 3, G. Westinghouse on Freckles.

Advanced junior jumping—1, Pat Maunsell on Tarquin; 2, Judy Mangin on Wallaby; 3, Heather Barnes on Red Knight.

Intermediate novelty—1, Billy Henson on Dickie; 2, Barbara Johnson on Jim; 3, Julia Payne on Freckles.

Apple and basket jumping—1, Sheila Olson on Sea Foam; 2, Barbara Williams on Gamelin; 3, Vivian Andrews on Grey Mist.

Junior bareback riding—1, J. Buxton on Fair-Isle; 2, Stephanie Linkins on Dot; 3, Marlene Dahl on Penny.

Best dressed and groomed—1, Judy Mangin on Grey Jury; 2, Dorothy Hunt on Grey Lyn; 3, Sam Marsh on Home Service.

Costume class, 12 and under—1, Jean Dunbar on Laddie; 2, Lyn Whitney on Dot; 3, David Dalton on Duke.

Team jumping—1, Judy Going on Fair-Isle, Heather Barnes on Red Knight, and Pat Maunsell on Tarquin; 2, Judy Mangin on Wallaby, Pat Jones on Cinnamox and Sheila Olson on Winsome; 3, Jo Ann Aubel on Sailor, Barbara Williams on Sea Foam and Vivian Andrews on Grey Mist.

City Workers Go Ahead With Strike Vote Plan

No Move Made on Aldermen's Offer to Go to Arbitration

Outside civic employees will ballot as scheduled in a government-supervised strike vote Wednesday and Thursday.

Cecil Holt, president of the Civic Employees' Protective Association, Local No. 50, said today decision to go ahead with the vote had been made by the association executive after considering City Council's latest suggestion that outside workers put their dispute to arbitration.

It was indicated last week the association might call a special meeting before the vote to consider the idea of arbitration. Mr. Holt said, however, the executive had decided against any rush meeting of this kind, and favored the vote going ahead as planned.

Result of the two-day ballot may be known Thursday night.

Those voting are outside crews of the public works, water works, parks and boulevard departments.

The association asked for a strike vote when council rejected the award of a conciliation board which was for a three per cent wage increase and MSA coverage on a 50-50 basis. The association was prepared to accept.

Inside workers, who were covered by a similar conciliation board award which also was rejected by council, are preparing to put their case now to arbitration since council has agreed to this course.

FOREIGN SHIP DRESSES FOR VICTORIA DAY

Capt. Askel Jensen, master of the Norwegian motorship Hoegh Silverstar, believes in international courtesy.

His ship was berthed at Esquimalt Monday, awaiting entry to drydock for a scrape-and-paint.

Capt. Jensen ordered his ship "dressed" in flags and signal bunting to honor May 24.

His was the only foreign ship in port to "dress" for the occasion.

Navy Aids Small Boat in Distress

The frigate HMCS New Glasgow of the RCN Pacific Command went to the aid of a small sailing craft dismasted in Haro Strait Monday morning.

The yacht Venture, one of Royal Victoria Yacht Club's snipe class, was sailed by M. Matheson and P. Girard. Snipe and crew were hauled aboard New Glasgow and taken to Bedwell Harbor. The men were later transferred to Sidney by RCN harborcraft.

Dental Check May Identify Mystery Body

A badly decomposed body found near Clover Point Monday may never be identified but police say a dentist will come here from Vancouver this week to examine the teeth.

It could be the body of Ernest Stubbs, 1031 Pandora, who is thought to have drowned off a Dallas Road beach May 3.

Police were notified that a Dallas Road man found the body near noon. It washed up not far from where Mrs. E. J. McKenzie, 654 Dallas, saw a man drown while she was bird-watching.

Navy frogmen had to abandon search for the body due to heavy seaweed formations in the area which threatened to trap the divers.

Stubbs, 24, had come here from Winnipeg, last July, and had been out of work since January. He was identified through laundry marks on a shirt found with other clothing on the beach near where he was last seen.

Docked Dockyard Workers Plan 'Dirty Work' Meeting

Docked two hours' pay and given a "caution" for alleged unauthorized work stoppage, members of HMC Dockyard Boilermakers' Union (TLC-AFL) will meet either Wednesday or Thursday to discuss their newest union problem.

More than 200 members of the union are involved.

Union officials report the pay loss and caution came in a letter from Commodore B. R. Spencer, RCN, dockyard commander, Friday, arising from a union meeting on April 1 that has been classified as "unauthorized."

The union claims the meeting was authorized by dockyard officials.

Union officials said that this week's meeting will be for the purpose of discussing new regulations concerning "dirty money" and confined space rates, but added "you never can tell what will emerge from meetings of this nature." This pay concerns that given for dirty work and work in confined spaces.

The union interprets the "caution" as meaning a possible layoff for a repeat offense.

The current dispute is regarded as a kick-back from a 1953 wage reduction attempt which was later rescinded by Ottawa following union protests.

ASK The TIMES

Q.—Will you please fill out the expression, "by and large," fully? It is being used even by editors now and it seems silly.
—H.H.L.

A.—The New Standard (Funk & Wagnalls) Dictionary, indicating it is used chiefly in the United States, defines it as follows: "In its fullness, in all respects; as, take the thing, 'by and large,' it is the best of its kind."

Q.—Please tell me what the premium in auction bridge is for two over tricks—doubled and redoubled?—Mrs. R.J.S.

A.—In auction bridge, when the declarer, having been doubled, wins the declared number of tricks, he scores, above the line, a bonus of 50 points, with an additional 50 for each trick in excess of his contract, if he or his partner has redoubled, the bonus is doubled. In contract bridge each overtrick is valued at 100 when doubled and not vulnerable and 200 when doubled and vulnerable, thus two overtricks doubled and not vulnerable would be 200 and two overtricks would be 400 when doubled and vulnerable. Redoubling doubles all doubled values.

Anyone wishing a question answered is invited to send the problem along to The Times, addressed to "Ask The Times" Editor. Questions and answers will be published daily. All questions should deal with matters of fact and be of general interest. The Times does not undertake to solve conundrum.

TODAY'S GARDEN HINT

By JACK BEASTALL

Nip Those Suckers Right in the Bud

Some confusion exists regarding the term "sucker growths."

It has, unfortunately, been applied to growths which come from the roots, and to sprouts which develop on a trunk where limbs have been removed.

True suckers come from buds on the roots or at the base of the trunk near the roots. These are growths which should be removed.

If allowed to develop on young trees they will prevent the proper formation of the head, or branched portion at the top of the trunk.

Many garden plants are grafted onto rootstocks. Roses, fruit and ornamental fruit trees, dwarf trees, rhododendrons are examples. These understocks are usually undesirable forms of plants, and suckers from the roots will develop into the undesirable type and eventually overwhelm the desirable graft.

There is only one way in which suckers can be permanently removed, and that is by cutting away the bud from which they are growing.

For this work you need a small fork, a good trowel, and a sharp knife. Carefully loosen the soil with the fork until the roots are reached, and then uncover the base of the sucker with the trowel. Cut the sucker flush with the root so as to leave no spur from which further shoots can develop.

Pulling, or cutting at soil level, only increases the number of suckers and aggravates the condition.

SHOPPING GUIDE

A Few Tips to Smarten Your Den or Living Room

By PENNY SAVER

Every now and then I give a little blurb on wrought iron knick-knacks for the home, partly because I'm partial to them, partly because I know most folks are, too, and mostly because I've come across some really intriguing pieces at reasonable prices.

Here goes. This time it's a book rack. A table or desk-size book rack that would hold . . . oooooh, roughly about eight books, regular novel size.

There's not much to this rack . . . just a few pieces of the iron welded together to support the books . . . but that's what makes it modern, by golly!

There's not much to the price either . . . $1.95.

★ ★ ★

Hang these on the wall above your wrought iron rack. A pair of music notes made of the same wrought iron. One is a sixteenth note and the other a thirty-second and they sell at $1.50 for the pair. Hang one above the other for the best effect.

★ ★ ★

Nope! I'm not finished yet. Now all you need is a pair of wrought iron candle stricks to flank the book rack (with candles that match your walls). A pair of single holders costs the customer just 85 cents. One double candlestick is 80 cents and one triple candlestick is $1.25.

★ ★ ★

Want some wrought iron ash trays too? At the same shop I found a real cutie . . . it's an open umbrella. You pick it up by the handle (of course) and fill the top with ashes, for it sits upside down . . . $1.65. It just hit me . . . what an appropriate shower gift!

Here's another novel wrought iron ash tray. A miniature wheelbarrow, this time, it sells at $1.85.

AS WE LIVE

Man Objects to Wife's Doing Community Work

By ELIZABETH B. HURLOCK, PhD

When a man and wife have very different ideas about the role a woman should play in the home, it is likely to make trouble. A woman writes:

(Q) "My husband feels that a wife's place is in the home. His parents back him up in this. I have always felt that a woman should do something in her community, such as being active in the church, the PTA, and some of the civic organizations. When our children were small, I wanted to continue to sing in our church choir, as I had ever since I was in high school. But my husband refused to stay alone with the children when I went to rehearsals, even when my mother could not come. He put up such a protest that I finally gave it up. Now the children are in high school and I would like to do some church and community work as the days seem very long. My husband and his family still protest, saying that my place is in the home. Should I just sit at home, doing nothing, to please them?"

Hurlock

(A) I think the point of view your husband and his family have taken is ridiculously old-fashioned. Women of today feel that they owe their community something, just as they have responsibilities to their families. You certainly would not be neglecting your family if you arranged to do your community work when the children were in school.

Should some of the meetings come at night—and most PTA meetings do, so that fathers as well as mothers can attend—ask your mother or a friend of the family to stay with the children. If you could persuade your husband to go with you, he might get a different point of view when he sees how many women take an active part in such organizations.

Start in gradually. Then, as your children grow up and start to work or go away to college, increase your activities. Unless you do something now to fill in your time, you will be headed for a very lonely old age.

CLUB WOMEN'S NEWS

Presentation — A chain and cross was presented to Mrs. V. McTavish, Langford, at meeting of St. Richard's Subdivision, Catholic Women's League. Father W. J. O'Brien made the presentation from himself and the members in appreciation of Mrs. McTavish's work as president during the past six years. Plans for a membership tea on June 21 at the church hall were made. Mrs. Arthur McTavish presided.

For Campaign — At meeting of the Mabel Burnett Circle, held at the home of Mrs. J. Smith, 1212 Lyall Street, a sum of $20 was voted to the Red Shield campaign. Mrs. R. Standerwick presided and letters of thanks for donations were read from the Cancer Fund, and Shower of Dimes, also for gifts sent to an adopted child at the Solarium and two veterans in hospital. Mrs. G. Wood was co-hostess with Mrs. Smith.

My Mommy Buys Me The Best—
Vanta
BABY GARMENTS
NO BUTTONS OR PINS TO SWALLOW

TRAINING PANTIES, DIPATAB VESTS AND BANDS, COMPLETE LAYETTE SETS, SLEEPING GARMENTS, VANTA TOWELS, BED SHEETS
VANTA FROM BIRTH TO SIX YEARS
AT LEADING STORES
Moodies
HAMILTON ONTARIO

NOW you can darken
GRAY HAIR
to your own youthful color
Gradually or Instantly!
Why go on looking old before your time? ORLEX changes gray, streaked, faded hair back to your own true color ...glorified with natural highlights... silky soft and manageable. Easy to use. Costs very little!
ORLEX discreetly darkens hair so g-r-a-d-u-a-l-l-y even your friends won't suspect. In ready-to-use liquid or home-mixing powder.
To re-color FAST
INSTANT BARBO gives perfect results in an hour... like the finest professional beauty-parlor treatment.

Sew It in a Day!

4553
12—20 30—42
by Anne Adams

Look at the diagram—even a beginner can whip up this honey of a dress in a day! Few pattern parts, minimum details—a world of style! Curvy neckline, fitted bodice and flared skirt are so smart, so-o-o flattering! Choose rayon print, faille, cotton.

Pattern 4553: Misses sizes 12, 14, 16, 18, 20; 30, 32, 34, 36, 38, 40, 42. Size 16 takes 3¾ yards 35-inch.

This pattern easy to use, simple to sew, is tested for fit. Has complete illustrated instructions.

Send 35 cents in coins (stamps cannot be accepted) for this pattern. Print plainly size, name, address, style number.

Send order to Anne Adams, care of The Times, Pattern Dept., 60 Front St. W., Toronto 1-A, Ont.

WHY GROW OLD?

By JOSEPHINE LOWMAN

Friendly Attitude Will Help Those in Contact With You

In the American Medical Association's magazine, "Today's Health," Lou Bartfield, publications director of the Los Angeles County Medical Association, reports on the wonderful progress made in treating mental illness with friendship.

This is the story of an experiment which is being made at the Motivation Clinic in the Brentwood Hospital of the Veterans Administration in California. The experiment deals with the catatonics, "mental patients who had regressed far beyond the reach of a psychiatrist—patients the sting of the electric shock had failed to rouse."

These patients have been so badly hurt by life that they have retired from it and fear all contact with people. As a whole they have all benefitted by the friendly attitude of the clinic personnel and many have made dramatic recoveries when friendship once threw light into their darkness.

Mr. Bartfield says, "At the Motivation Clinic the emphasis is not on the methods but on the rapport established between the clinic personnel and the patient." This seems to act almost like magic!

I wanted to send this word along because this is such a wonderful work and also because it can so well be applied to our everyday lives. How could we ever estimate how much damage we do to those we come in contact with, those we work with, those we love even, with our dreary attitude, our criticism, our irritation, our lack of understanding?

A truly friendly approach to life and to people is the greatest service any man or woman can give to the world, and nothing the world can give back is nearly so heart-warming as the results of this approach if it is sincere.

Be a friend and you will have a friend, and so many people need a friend!

If you would like to have my leaflet No. 59, "How to Overcome Loneliness and Self-Consciousness," send a stamped, self-addressed envelope with your request for it to Josephine Lowman in care of this newspaper.

GIRL GUIDES

Langford — Mrs. M. E. Tawney, Lake District commissioner, attended First Langford Brownie Pack meeting and awarded golden hand badges and three-year star pins to Heather Thomas and Carol Strachan. Golden bars and one-year service stars were presented to Barbara Dyer and Marcia Mathias. Sylvia Hall received a first-year star and Yvonne Gray, Joan Hicks and Lucille Merriman, second-year pins.

East District — Final plans were made for the annual garden party to be held on June 19 at the home of Mrs. R. A. Wootton, 1255 Victoria Avenue, at meeting of East District Girl Guide Association, in the home of Mrs. R. Scott-Moncrieff, Radcliffe Lane. Mrs. H. M. Newson presided and it was decided to give three books on guiding to the Victoria Public Library. District commissioner, Mrs. F. A. Robinson, reported on the guide camp to be held in July.

Sooke — A field day is being held at Luxton Hall on Saturday at 2 p.m. under auspices of Sooke Divisional Girl Guides. Program will include demonstrative tent pitching, out-door cooking, first aid by the guides and handicraft, also singing games by the Brownies. Anyone may attend.

Victoria Home Economics Association, annual dinner meeting, Blue Room, 1330 Broad Street, Wednesday at 7 p.m. Guest speaker, Miss Bessie Forbes; subject, "Japan as I Saw It."

Here for Wedding

Among the out-of-town guests at the wedding of Miss Mildred Lange to LAC Lawrence W. S. Barker Saturday evening were Mr. and Mrs. B. Duncan, Port Alberni; Mr. and Mrs. J. Tillyer, Mr. S. B. Emery, Vancouver, and Mr. Art Howard, Claresholm, Alta.

Miscellaneous Shower

Mrs. F. T. Smith entertained at a miscellaneous shower to honor her niece, Miss Ruth Smith, who is to be married in early June. Mrs. Smith was assisted by her sister-in-law, Mrs. J. B. Smith. Serviteurs were three little nieces of the bride-elect, Misses Joan and Annette Venables and Miss Dorothy Guesnor, and a cousin, Miss Charmaine Smith. Gifts were presented in a basket decorated in blue and white. The same colors, in compliment to the groom-elect who is in the navy, were used to decorate the room. Guests were Mrs. A. E. Smith, Mrs. D. Venables, Mrs. D. Griffiths, Mrs. A. R. Mauger, Mrs. L. Savory, Mrs. G. Prior, Mrs. F. G. Smith, Mrs. R. T. Smith, Mrs. K. Gray, Mrs. Kent-Fawlks, Mrs. A. H. Hundleby, Mrs. F. G. Eaton, Mrs. W. Prior, Mrs. S. Pugh and Misses Florence Smith, Laurel Pugh and Joan Pugh.

Many busy mothers don't have time to sterilize baby's bottle as soon as he's finished with it. Yet they know that allowing it to stand for a time results in the formation of sticky solids that are hard to remove. To avoid that work-making alternative, put a teaspoon of baking soda in the bottle and fill it with warm water. Then when you're ready to sterilize it, there will be no problem with sticky solids.

LINENS or Cottons wherever you look
But look here to see the prettiest cottons and linens of all! Sized and sized for juniors, misses and half sizes.
Mary Constance
784 FORT
PHONE: 3-4932

TIME FOR A CHECK-UP

Who knows, maybe it is. You get check-ups on everything else—your health, the kids, your car. So why not your eyes, too?
Appointments: 9 to 5.30
Telephone 4-7651
Broken Lenses and Frames Replaced
Optical Prescriptions Filled
OPEN ALL DAY SATURDAY
Maycock Optical
1327 Broad Street at Johnson, Ground Floor
ONE PURPOSE—TO SERVE YOU WELL

Mildred Lange Wears Groom's Gift At Wedding in First United Church

Mildred Eleanor Lange, daughter of Mrs. Hattie Lange, 841 Sevenoaks Road, Victoria, wore a set of pearl earrings and a three-strand pearl necklace, the gift of her groom, when she was married, Saturday evening, in First United Church, to LAC Lawrence William Stephen Barker, RCAF Station, Claresholm, Alta., son of Mrs. Constance Barker, 430 Boleskine Road, Victoria, and the late J. S. Barker.

Rev. Moir A. J. Waters officiated and Mrs. Roberto Wood played organ music. Brother of the bride, Loyal Lange, gave her in marriage.

The hooped skirt of the bride's gown was fashioned of satin with godets of lace at front and graceful fan-shaped train at back. The fitted bodice was of satin, with lace yoke and the sleeves extended to lily points.

From a white satin cap the full illusion net veil misted into a train and the bride carried a large shower bouquet of deep red roses and white stocks. Sprays of lily of the valley were knotted in the ribbon streamers.

Maid of honor, Miss Peggy McKay, wore a full-length gown of twilight blue. The taffeta skirt was topped with layers of net accented by two lace panels at front. The strapless bodice of lace-covered taffeta was covered with a matching bolero.

Mrs. Vern Thomas, bridesmatron, and Miss Phillis Lange, junior bridesmaid, both sisters of the bride, wore gowns identical to the maid of honor's, in twilight blue and pink, respectively. Attendants wearing blue gowns carried bouquets of pink carnations and white iris and the attendant in pink carried a cascade bouquet of blue carnations and white iris.

Art Howard, RCAF Station, Claresholm, Alta., was best man. Ushers were Roy Barker, brother of the groom, and Warren Lange, brother of the bride.

The Mel-o-ettes played music at the reception, held in the Seamen's Institute. A three-tier cake topped with lily of the valley was cut by the newlyweds, and brother of the groom, David Barker, proposed the toast.

For a honeymoon Up-Island and on the mainland, the bride donned a suit of romance pink, a white topcoat, black and white accessories and a corsage of pink Rapture roses.

The couple will live at Claresholm, Alta.

Make blouses look new with RIT
Perk up your wardrobe in fashion's newest colors the easy RIT way. Safe, sure results—guaranteed for all fabrics.

The finest dye money can buy

ANNOUNCING!
a new variety for your baby

EACH TIN CONTAINS EQUIVALENT OF ONE EGG YOLK
HEINZ STRAINED VEGETABLE OMELETTE
57

Special Group Used
PIANOS
Grouped to sell at only— $295 each
NORDHEIMER in beautiful condition. Walnut. Regular $395.00. 295.00
WILLIS, smart light-oak Piano, regular $395.00, now only 295.00
MARTIN ORME, a quality piano, now priced at only 295.00
HENRY HERBERT PIANO, in lovely condition and real value at 295.00
BRAND NEW SPINET—Regular $800.00 $595
RECORDS
All Makes
All Speeds
All Sizes
1/3 Off
SHEET MUSIC
Hundreds of selections priced from as low as 10¢ per copy
Phone 4-0561
Fletchers

Mc & Mc Wednesday CLEARANCES!
Wednesday Store Hours: 9 a.m. to 1 p.m. — Phone 4-1111
FLOOR COVERINGS

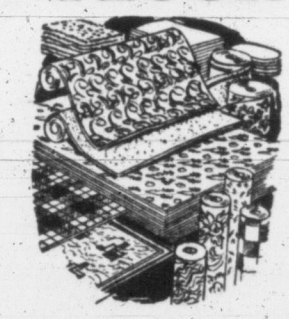

Rexoleum Runner
Gay floral design on Rexoleum runner, 24" wide, regular 40c yard. 150 yards only. Lineal Yard 29¢
Sisal Runner—Natural sisal floor runner with rust border, 28" wide, long wearing, fully washable. Special, yard 2.95
Lino Remnants—Inlaid lino remnants. Sizes up to 12 square yards! Special ½ OFF!
Remnants in Quality, Long-Wearing Carpet!
Chenille Wool—In beige only. One piece 5'6"x10'. Special 24.95
Tone-on-Tone—All wool in green only. 1 piece 55"x9'. Special 24.95
Wool Sculptura—Cut pattern in dark green, 1 length only, 6'x11'8". Special 39.50
Broadloom—One piece only in rose, 4'x9'. Special 27.50
—Floor Coverings, Second Floor
China, Kitchenware bargains
Paste Wax—Lin-X quality paste wax, reg. 65c. 1-lb. tin. Special 49¢
Paste Wax—5 lb. cans. Lin-X quality! Reg. 3.30. Special 1.98
Mira-Shan—Cleaning cloths, similar to chamois, 3 sizes. Special, each 97¢
Liquid Veneer—Liquid polish for furniture, woodwork, floors, reg. 29c. Special 15¢
Mystic Foam—Upholstery and rug cleaner, ½ gallon. Reg. 1.50. Special 75¢
Cups and Saucers—"Royal Stafford" English fine bone china. Smart floral pattern. Reg. 1.95. Special 74¢
Devonware—Discontinued items to clear . . . Special, ½ PRICE
Demi-Tasse—"Coalport" English bone china, 4 colors, reg. 1.95. Special 95¢
China Figurines—Dainty Period figurines, man or lady, 6" tall. Special, each 29¢
Cream and Sugar—Fine cut glass. Greatly reduced, reg. 6.95. Special, pair 2.49
Reg. 1.49 Teapots—English 6-cup teapots, quality earthenware hollyhock pattern. Special, each 74¢
—China, Main Floor
● Look for the Not-Advertised Specials
Free Parking
Always plenty of free convenient parking space—entrance from Cormorant St.

Leaders in HARDWARE and HOME FURNISHINGS

Now's the time for...
Three kids and a cash register add up to budgeting any day in the week! That's why this family will be enjoying wholesome, appetizing, economical Jell-O dessert for dinner!
JELL-O BRAND
SEVEN DELICIOUS FLAVORS
Jell-O is a registered trade-mark owned in Canada by General Foods, Limited J-404

2 EXCLUSIVES in this can
Two things you'll find in no other can of evaporated milk.
1 Selected high-quality milk—Only Carnation-tested country-fresh milk from inspected dairy farms is used by Carnation.
2 Controlled processing—Carnation's exclusive knowledge and skill give you a milk of creamier color and richer taste.
Compare Carnation with your present brand. Remember, Carnation costs no more.
FREE: Delightful booklet on "Desserts". Filled with recipes you'll want to use. Write to Carnation Company, Limited, Vancouver.

Carnation
EVAPORATED MILK
VITAMIN D INCREASED · HOMOGENIZED
"from Contented Cows"
MORE PEOPLE IN CANADA USE CARNATION THAN ALL OTHER BRANDS COMBINED

OF PERSONAL INTEREST

To Preside at Local Council Tea

Mrs. Claude Harrison, honorary president of the Local Council of Women; Mrs. Lydia Arsens, MLA; Alderman Margaret Christie and Mrs. W. W. McGill have been invited to pour tea at the Local Council's silver tea, to be held on Wednesday in the YWCA. Mrs. T. C. Johns and Mrs. M. Phillips are co-conveners of the affair, which will take place from 2.30 to 4.30 p.m. A special feature will be a sale of home cooking, delicatessen style.

At British Columbia House

Victorians who have signed the register at British Columbia House on Regent Street, London, Eng., within the past 10 days are Mr. and Mrs. Alec S. Paul, Mr. and Mrs. A. L. Robinson, Lieut.-Cmdr. A. C. Kirkpatrick, RCN, and Mrs. Kirpatrick; LAC J. D. Karagianis, Mr. and Mrs. Gordon A. Campbell, Mr. and Mrs. J. P. James. Also visitors at B.C. House were Lieut.-Cmdr. I. A. McPhee and Mrs. McPhee of Sidney, B.C., and Mr. and Mrs. Cecil West of Duncan.

To Say 'Happy Landings'

Mrs. P. J. Woodley was hostess at the tea hour at her home, 23 Wellington Avenue, to honor Mrs. E. Lambert, who is flying to England on June 9 to visit her son-in-law and daughter, Mr. and Mrs. E. Stofer, in Berkshire, and other relatives.

Gifts in Replica of Ship

Miss Irene Rogers, popular bride-elect, was honored recently when Mrs. E. MacMillan was hostess at a miscellaneous shower at her home on Bewdley Avenue. The honor guest and her mother, Mrs. W. Rogers, were both presented with a corsage of white lilac and bluebells. Gifts were concealed in a blue and white replica of a ship. Refreshments were served from a table centred and topped with two small flags. Games were enjoyed, the winners, Mrs. J. Owens, Mrs. K. MacFarlane, Mrs. T. Flannigan and Mrs. A. Cuthbert. Other invited guests were Mrs. Kay Rothery, Mrs. Joan Reid, Mrs. Vina Ready, Mrs. Flo Anslow, Mrs. Ruth Putt, Mrs. Anne Smith, Mrs. Irene Mitchell, Mrs. Violet Wallach, Mrs. Joan Scott, Mrs. Dot Copley, Mrs. Rose Rogers, Mrs. Irene Cresine, Mrs. Clare Smith, Mrs. Lorna Roach, Mrs. Peg Hambrook, Mrs. Doris Stephenic and Miss Patti MacMillan.

Young Cousins Named

An heirloom gown, first worn by her paternal great-great grandfather more than 100 years ago, was worn by the two-and one-half-month-old daughter of Mr. and Mrs. G. R. LeQuesne, 66 Leigh Road, Langford Lake, when she received the names Catherine Gayle, in a baptism ceremony at First United Church on Sunday. Rev. Moir A. J. Waters officiated. The baby's paternal grandparents are Mr. and Mrs. E. F. LeQuesne, Leigh Road.

In the same ceremony her small cousin, the four-month-old son of Mr. and Mrs. Ross Busby, 138 Grainer Road, Langford, received the names Brian John. His paternal grandmother is Mrs. J. Busby, Grenfell, Sask.

The young cousins maternal grandparents are Mr. and Mrs. S. Esler, Langford.

Week-End Motor Trip

Members of Victoria Branch, League of Empire, enjoyed a motor tour on the Olympic Peninsula on the holiday week-end. They left Victoria on Friday afternoon for Port Angeles and from there motored along the Hood Canal to La Push and back. Their headquarters were made at Crescent Lake. The tour was arranged for Mr. Alex Jardine, exchange teacher in Victoria from Toronto, Mrs. Johnson, Mrs. Nancy Pittard from the Isle of Man, Miss Margaret Salkeld an exchange teacher in Duncan from Ontario and Miss Elizabeth Reeves, who belongs to the Vancouver exchange teacher group. Arrangements were made by Miss Nellie Styan and Miss Averil Muirhead. Others in the party were Misses Kay Porter, Marnie Williams, Maureen Lee, Peggy Bell, Ulah Jacobson and Jessie Fleming.

At Olde England Inn

Calgary visitors in the city at present and staying at Olde England Inn are Misses Jeanne S. Robertson, Shella McAllister, A. Dodman and Kathleen Thomson. Other guests at the inn include Mrs. M. J. K. Allen, Toronto; Mrs. M. Harrison and Dr. and Mrs. C. Ryan, Vancouver; Dr. and Mrs. J. M. Kaufman and children, Fort Lewis, Wash.; Mr. and Mrs. Ben Leikin, Los Angeles; Mr. Ely Exelrod, San Francisco; Misses Phyllis Daval, Jean McCann and Ethel Walker, Bellingham; Mr. and Mrs. B. A. Huish, Oakland, Calif.

Three honeymoon couples have also been guests at the inn: Mr. and Mrs. J. Henderson, Sekiu, Wash.; Mr. and Mrs. J. Kennedy, Port Angeles, and Mr. and Mrs. J. Brudhalter, Washington, D.C.

Out-of-Town Guests

Out-of-town guests at the Porter-Grant wedding Saturday evening were Mr. and Mrs. D. Gillis, Mr. T. Murphy, Mr. and Mrs. A. Vallis, Mr. and Mrs. K. Jones, Miss E. Chomick and Miss M. Hopkins, Vancouver; Mr. and Mrs. A. Dakers and Mr. and Mrs. T. Watters, Seattle, and Mr. and Mrs. R. Dalziel of Vernon.

Bride-Elect Feted

June bride-elect, Miss Pat Blair, was feted at a miscellaneous shower, Thursday evening, given by her attendants, Misses Isabel Goodwin and Lois Burns, at the home of Mrs. A. W. Goodwin, 720 Suffolk Street. A corsage of pink roses and stephanotis was presented to the guest of honor and her mother, Mrs. H. Blair, was presented with a corsage of feathered pink carnations. Gifts were presented by Miss Isabel Goodwin. Guests also included Mrs. F. Burns, Mrs. C. A. Goodwin, Mrs. A. Pugh, and Miss Marjorie Smythe.

Dance to Assist Project

Mrs. R M. Lochhead, secretary; Mrs. Sam Swetnam, convener, and Mrs. R. M. Williams, publicity, left to right, are members of the Kiwaniannes of Victoria who are arranging a dance at Little Harbor Swiss Restaurant on Friday evening, from 9 to 1. Len Acres' orchestra will play for dancing and proceeds will be used to assist in the three-year project of the group, which is equipment of the laundry at Kiwanis Village for senior citizens.

Women of interest to

Editor Elizabeth Forbes

Biddle-Farmer Ceremony In St. John's Church

Baskets of stocks, tulips and Wedgwood iris formed a floral setting in St. John's Anglican Church, Saturday evening, for the wedding of Muriel Anne Biddle, daughter of Mr. and Mrs. H. E. G. Biddle, 824 Condor Avenue, and Ramon Frederick Farmer, son of Mr. and Mrs. C. Davis, 315 St. James Street. Canon George Biddle officiated.

A full-length gown of white nylon net over satin was worn by the charming bride, given in marriage by her father. The gown was styled with a lace peplum and the bodice was covered with a dainty jacket of lace with lily point sleeves. A pearl headdress held her fingertip veil and she carried a bouquet of cream roses and white carnations.

Mrs. Joan Crossfield was matron of honor, wearing a gown of pink net over taffeta with bolero jacket. Bridesmaid Miss Janet Grant was similarly gowned. Both carried bouquets of pink carnations and roses and wore headdresses of pink roses.

The bride's little cousin, Miss Linda Shearing, was flower girl. Her frock was of yellow net over taffeta and she carried a basket of yellow carnations.

Ken Burgoyne was best man. Merton Crossfield and Cecil Zado were ushers.

Jack Taylor proposed the toast to the bride at the reception held in the Golden Slipper Ballroom. Pink and white streamers and wedding bells decorated the hall.

A suit of deep mauve shade and a topcoat of off-white, was worn by the bride for traveling on honeymoon to Vancouver, Seattle and Port Angeles. She had white accessories and a corsage of white carnations and yellow roses.

Mr. and Mrs. Farmer will live in Victoria.

Mrs. Ackerman Heads Jill Tars

Mrs. Jan Ackerman was elected president of the Jill Tars Club at annual meeting and banquet in Littler Harbor Swiss Restaurant, Esquimalt Road. Mrs. Mabel Vyner is vice-president; Mrs. Kay Robinson, secretary; Mrs. Margaret Emerson, treasurer; Mrs. Betty Ireland, Mrs. Dorothy Griffiths, Mrs. Joan Scott, program committee. Plans for the summer included two picnics and practices for a play to be produced in the fall.

CLUB CALENDAR

A club for men and women from 56 years of age and up will be formed in St. Matthew's Church Hall, Langford, Wednesday at 2 p.m. Refreshments.

St. Louis' College Mothers' Club, May tea, Thursday, 3 p.m. at the college.

Mt. Tolmie Circle, St. Aidan's United Church, coffee party, Wednesday from 11.30 to 1.30 p.m. at the manse. Take Mt. Tolmie bus to terminus.

Bazaar tea, Victoria Purple Star Lodge, No. 104, at home of Mrs. G. Crewe, 1245 Esquimalt Road, Wednesday. Assisting hostesses, Mesdames G. Gunn, B. McNeish and B. Stanfield.

Delicate Lace, Nylon Net Over Taffeta Combined in Bridal Gown

A coronet of pearls and crystals held the gossamer-like wedding veil of lovely Margaret Mary (Peggy) Grant, who exchanged wedding vows with Clyde Stanley Porter at First United Church, Saturday evening. The veil, of imported French illusion, was edged with lace.

White nylon net over taffeta created the bride's ballerina-length gown styled with strapless bodice and topped with a redingote of Alencon lace. It had long lily point sleeves, tiny collar and buttons to the waistline. She carried a cascade bouquet of pink Rapture roses and stephanotis.

The daughter of Mr. and Mrs. N. H. Grant, Vancouver, and the son of Mrs. S. Porter, 2621 Fernwood Road, Victoria, and the late Mr. Porter, were united in marriage by Rev. Moir A. J. Waters. Frank Dunn sang "The Wedding Prayer" during the signing of the register. The bride's father gave her in marriage.

Miss June Kenney, as maid of honor, and Miss Sharon Plows, as bridesmaid, were gowned alike in olive green taffeta. The ballerina-length skirts were crinolined and the bodices styled with deep V necklines. They carried bouquets of white marguerites and wore bandeaux of the same flowers in their hair.

Robert Dalziel, Vernon, B.C., was best man. Ushers were David Morton, Victoria, and Pete Henry, Duncan.

Business and Professional Women's Club Room, Government Street, was scene of the reception, where the bride's uncle, Arthur Plows, proposed the toast. A three-tier wedding cake flanked by silver candelabra, centred the refreshment table.

For traveling south on honeymoon, the bride chose a tailored British wool tweed suit of light grey with green straw hat, green calf shoes and handbag. Mr. and Mrs. Porter will live at Duncan.

Life Memberships Given At Diocesan Board Meeting

Two diocesan life memberships were presented at recent board meeting of the Anglican Diocesan Woman's Auxiliary, held at St. Paul's, Esquimalt.

Diocesan president, Mrs. R. O. Taylor, read the service of admission. Those honored were Mrs. Kate E. White, St. Albans, who received her badge from Mrs. A. Yates and certificate and corsage from Mrs. H. Coomber, and Mrs. Eleanor E. Kennedy, St. Paul's, who was presented with the certificate and corsage by Mrs. C. Filewood and pin by Mrs. W. Baugh Allen.

Mrs. Taylor presided at the meeting; Miss L. Tucker led opening prayers; Mrs. Fred Wilson read the scripture and Mrs. J. Smith, president of St. Paul's WA, welcomed delegates.

Treasurer's report, given by Mrs. F. Godwin, showed receipts of $679. Other reports were given by Mrs. H. K. Davies, Dorcas work; Mrs. R. H. Flint, social service; Miss J. Leigh, united thankoffering Mrs. W. A. Gardner, prayer partner; Miss L. Helliwell, educational; Mrs. H. Horth, girls' festival and Mrs. F. R. Sadd, Cowichan Deanery. Noon prayers were taken by Rev. J. A. Roberts.

A letter of thanks was read from Korea, for a donation sent by the diocesan board for work among Korean orphans.

Miss D. E. Mitchell announced that a corporate communion for life members wil be held in Christ Church Cathedral on June 4 at 11 a.m. and that two retreats would be held in August at Queen Margaret's School, Duncan.

Specialists and Direct Importers
FINE CHINA, CRYSTAL GIFTS
SYDNEY REYNOLDS LTD.
THE QUALITY PEOPLE
Opposite Empress Hotel

YOUR OPTOMETRIST
. . . A vision specialist stands ready to provide you with the highest standard of professional visual care. He will help you meet your visual problems.
HAROLD S. TIMBERLAKE
NORMAN T. JOHNSON
Optometrists
EYE EXAMINATION BY APPOINTMENT
633 YATES PHONE 3-2513

AEROWAX SAVES RE-WAXING!
The SHINE COMES BACK AGAIN and AGAIN WITH EASY BUFFING!
Saves 22¢ a Pint!
AEROWAX FLOO WAX 43¢ A PINT

Prescription Optical
COMPANY
Dispensing Opticians
233 Yarrow Bldg.
(Formerly Pemberton Bldg.)
625 Fort St.
4-5914

Also available in combinations of Diamonds and Rubies, Diamonds and Emeralds, Diamond and Sapphires.
REGISTERED and INSURED FREE FOR 1 YEAR
EASY TERMS
No Carrying Charges
ROSE'S LTD
1317 DOUGLAS ST. JEWELERS

NEVER BEFORE IN ANY DETERGENT

The magic whitening power of SOLIUM

Plus a miracle cleansing power found in no other kind of detergent

New Rinso Detergent

GETS CLOTHES
WHITER, BRIGHTER THAN NEW
EVEN IN HARDEST WATER
Here's the only detergent that brings you amazing Solium to get your clothes whiter, brighter than new! Yes, and new Rinso Detergent bursts into billows of suds even in hardest water. It rinses out faster, too. Safe for all your washables.

NEW CLEANSING ACTION
SOAKS DISHES REALLY-CLEAN
ACTUALLY DISSOLVES GREASE
New Rinso Detergent gets dishes cleaner, faster, without drying. Amazing new cleansing action soaks away grease. Just rinse, dishes drain dry without wiping. Pots and pans come clean in a wink. Rinso Detergent is kind to hands, too.

Only Rinso Gives You Your Choice

SOAP OR DETERGENT

Liberty of London fabrics at WILSON'S

Lively Liberty Creations recently arrived featuring the inimitable Liberty patterns treasured throughout the world . . . see interesting hand-bloc display

Tana Lawn __1.65 yd.
Wool Challis_4.50 yd.
Silk Crepe ___7.95 yd.
Linen Printed 2.75 yd.
Plain 3.50 yd.
Tussore Silk__5.00 yd.
Tie Silk_____7.95 yd.
All 36 inches wide

ask about our Budget Plan

Exclusively at
W&J WILSON
Government Street, opposite Post Office

NOW PHONE DAY OR NIGHT
7 DAYS A WEEK!
As an added convenience for our customers we now provide telephone service 24 hours a day, 7 days per week.

IN VICTORIA New Method IS BEST!
Dial 4-8166
24 Hour 'Phone Service—7 Days a Week
LAUNDERERS - DRY CLEANERS - FUR STORAGE - DYERS
8 Hour Shirt Service and Fast Sanitone Dry Cleaning Service at New Method Call Offices:
• 712 View Street • 1015 North Park Street
• Corner Quadra and Hillside (Drive-In)

DICK TRACY

NANCY

AROUND HOME

DOTTY

MARK TRAIL

KERRY DRAKE

BUGS BUNNY

ALLEY OOP

ORPHAN ANNIE

KING AROO

OUT OUR WAY

BOARDING HOUSE

SHERLOCK HOLMES

JOE PALOOKA

BUZ SAWYER

PENNY

POLICEMAN DOUBLE-CHECKS GUN

'Charley the Killer' Touches Off Big Man Hunt

SAN FRANCISCO (AP)—"Charlie the killer" innocently touched off a hunt for a supposed desperado Sunday.

It started when an alarmed Los Angeles woman, Mrs. Ruth Crossman, told police there of an anonymous 3.45 a.m. telephone call from a man who called himself "Charley the killer," then hung up.

The call was traced to room 312 of San Francisco's Mark Hopkins Hotel, occupied by Charley Kays of Eureka, Calif.

San Francisco police inspector William Stanton double-checked his gun and awakened Kays shortly before dawn. Stanton said he asked the Eureka man if he had telephoned Los Angeles, and got this reply:

"That got loused up. I was trying to get Ruth Crossman in Beverly Hills and they gave me some other Ruth Crossman. Wrong number, so I hung up."

Had he described himself as a killer?

"Oh, that," came the sleepy answer.

"Up in Eureka everybody knows me as 'Charley the killer.'"

"I ran the Eureka Termite Exterminating Co."

Stanton left quietly. Charley the killer went back to sleep.

House Observes 24th by Singing Of 'The Queen'

OTTAWA (CP)—The Commons observed the Queen's birthday Monday by singing "God Save the Queen" at the opening.

It then went about its work as usual after Prime Minister St. Laurent said it would be manifesting devotion to the Queen by considering "Her Majesty's business."

During the Commons question period, Harold E. Winch (CCF, Vancouver South) asked the prime minister why the Commons must sit on the Queen's birthday when the Senate and its employees have a holiday and banks and normal business establishments are closed.

CATERPILLARS MOVE IN

CAMDEN, N.Y. (AP)—Tent caterpillars swarmed in trees by thousands here today and residents of this central New York State village fought the invasion with torches, insecticides and streams of water. The pests stripped the leaves from many apple, cherry and maple trees, littered the sidewalks and made walking hazardous.

LENDS DIGNITY

DARTFORD, England (CP)—Police will wear helmets again in towns in Kent County. They've been wearing flat peaker caps for four years, but the constables say they get more respect wearing the old-style headgear.

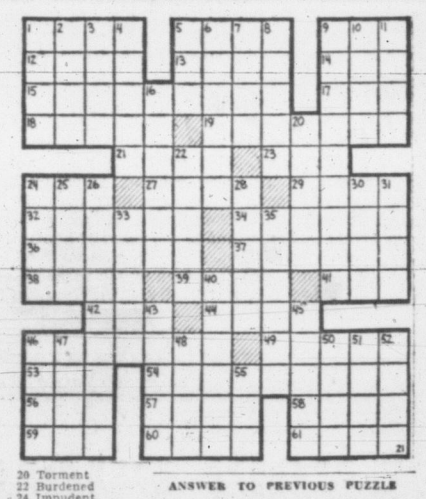

ACROSS
1 —— and that
5 Love god
9 —— and ... board
12 Take for a ——
13 Unaspirated
17 Dangerous —— McGrew
18 Italian city
19 Warmest
21 —— and heel
23 Dry as wine
24 Father
27 Make a —— at
29 Related
32 Cheered
34 Trigonometric function
36 Live
37 Happenings
38 The acid ——
39 Number
41 Obtained
42 Note of Guido's scale
44 Fiddling emperor
46 Lined with wood
49 Leaks
53 Work unit
54 Mouth-breathing
56 Era
57 Prong
58 Girl's name
59 Rocky hill
60 Suffix
61 For fear that

DOWN
1 —— the light fantastic
2 —— and go seek
3 The —— of March
4 Chairs
5 —— Baba and the forty thieves
6 Networks
7 Atops
8 Reposes
9 Ornamenting
10 Historic periods of time
11 Nick
16 Coiled
20 Torment
22 Burdened
24 Impudent
25 Toward the sheltered side
26 Rider
28 Play part
30 Preposition
31 Cozy spot
33 Name
35 Exaggerate
40 Notch
43 Wine shaped
45 Bay window
46 Fuel
47 Jason's ship (myth.)
48 Revise
50 Unemployed
51 —— the buck
52 Narrow wood strip
55 Born

ANSWER TO PREVIOUS PUZZLE

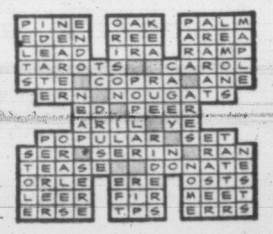

DOG KILLS MASTER

VICTORIA, Australia (Reuters)—Victor Jencke died in hospital Monday after being shot in the back by his dog. On a shooting trip with friends, he was driving a truck with his retriever dog in the back and his automatic shotgun on the floor. The dog playfully pawed the trigger and the shot ripped through the back of the cabin and hit Jencke.

Vancouver Youth Survives 100-Ft. Fall

VANCOUVER (CP)—Donald McDermott, 13, who survived a 100-foot fall into Lynn Canyon here Sunday, was in good condition in hospital Monday.

The youth lay on a narrow ledge for more than four hours while police, firemen and volunteers clambered down to him. He suffered only lacerations and shock.

SMART GALS GO FOR ☆ WILDROOT CREAM-OIL TOO! MILLIONS USE IT TO MAKE THEIR HAIR LUSTROUS ☆ SO EASY TO MANAGE

Sparkling May 24 Show Highlighted by Gay Parade

Musical March Enthralls Thousands of Small Fry

By PETE LOUDON

Thirteen bands, 72 floats and marching units swung through almost two miles of downtown street Monday in one of the gayest, peppiest parades this city has ever seen. The procession took an hour to pass.

Sidewalks along the route were deeply lined all the way. Many of the most enthusiastic watchers had set up camp stools or kitchen chairs at the street side an hour before the great march began.

Close to 100 policemen, the city force and helpers from Oak Bay and Esquimalt guarded the route, and helped find curbside seats for the city's small fry who scrambled for candies and favors tossed from floats.

Like a rainbow revving up for a takeoff, the gaily-hued units swept by. There was the scarlet of the RCMP, the navy's blue and white, the garish kilts, the soft pastel silks and satins of the women's drill teams, the purple of the Elks, the green-shirted Scouts, Air Force blue, the shining whites of band costumes and the glittering gold of their instruments.

Victoria's Benevolent and Protective Order of Elks directed the parade under supervision of Exalted Ruler John Foxford, Parade Committee Chairman C. L. Wright and helpers George Davis, C. C. Howard and C. V. Mackie. The Elks also handled the judging of entries. Here are the winners:

Winner of the grand award and also best in the Parade of Nations section was the Danish Viking (Canadian) Association. The historical section was won by Esquimalt's Olde English Inn.

The commercial section first prize went to B.C. Electric and the second to New Neighbor Service.

SAANICH WINNER

First for organizations and societies was won by Saanich Municipal Employees, who fashioned a chariot of tulips for Miss Victoria and her entourage. Second went to the Vic Van Isle Kinsmen and third to Langford Community Club.

Fraternal organizations' first prize winers were the Distinguished Order Knights of Khorasen. A special award was made to the Loyal Order of Women of the Moose. Best in sports organizations was the Victoria-Saanich Inlet Anglers' Association.

Best decorated private autos were, first, frogman Bill Hook; second, Highland Farms; third, Watson's Driving School. Best horse and rider prize was won by J. Henson with a special award to H. Biles. Best mounted group was the Colwood Trail Riders.

The comic cyclist prize was taken by W. J. Smith and comic band and group by Post Office Employees' Association. First prize for antique vehicles went to an American de Diom and second to a 1911 model T.

Best decorated bikes, boys, were Alan de Wolf, first; Bob Overguard, second; Bruce Simmons, third; with a special award to Barrow McLure. Barbara McKenzie took first as the sole entry in the girls' decorated bikes.

BAND WINNERS

In the band section, best adult brass band was the Gizeh Temple Shrine Band. In the juvenile section, the 100-piece Bellingham High School Band was tops. Tied for second in the latter section were the Victoria High - Central Junior High School Band and the S. J. Willis Junior High School Band.

The men's pipe band award went to both the Canadian Scottish and the Vancouver Police in a tie. The best adult drum and bugle band was the Victoria Eagles, with Aberdeen, Washington, Eagles second.

The award for best juvenile drum and bugle was given to New Westminster's Duke of Connaught High School Band. Second prize went to the Sea Cadets.

SEATTLE SCORES

Drill team prize, local and visiting men's, was won by Seattle Police Department. First prize in the local and visiting women went to Victoria Eagles, with Women of the Moose second and Bluebird Majorettes coming third.

Drill teams with more than 16 members were in a separate section. Best was the Chinese Girls' Drill Team, second the S. J. Willis Drill Team, and third the Eaglettes' A section.

Camera Catches Huge Crowd at Athletic Park Pageant

Sunday crowds saw three hours of intricate band and drill team displays at Royal Athletic Park as Victoria Eagles staged a mammoth pageant, highlighted by entries from New Westminster, Aberdeen, Wash.; Seattle and Bellingham. An estimated 8,000 persons packed the stands and lined the field. Brilliant sunshine reflected a riot of color from many-hued uniforms and shiny brass bands. Precise marchers and dainty dancers from city schools joined in a breath-taking finale that whetted appetites for Monday's giant parade. Miss Victoria and her princesses presided. (See story, page 24.)

SIGHTSEERS SOURED ON SIOUX

Throngs Jampack Destroyer

The navy was almost swamped when it announced "open gangways" on HMCS Sioux Monday. Holiday crowds converged on the CPR wharf and funneled aboard Sioux until every inch of deck-space was crammed.

Crowds were critical of the hospitality, when once aboard. So jammed was the ship that progress was at a snail's pace and little of the thrill of a shipboard visit was visible.

It was the navy's only unpopularity all day. The senior service was congratulated for perfect contribution to the holiday festivities everywhere else.

Grumbling visitors lamented at the lack of order. No guided tours seemed available and no effort was made to permit small groups on and small groups off.

The interior of the ship was locked off and only by peering through forecastle portholes could the milling throngs see inside.

Stately Backdrop for Color Ceremony

Parading of the Queen's Color for third time since King George VI presented the special ensign in 1939 was watched by estimated 10,000 persons on Parliament Buildings lawns. A salute of 21 guns and a "feu de joie" thrilled spectators.

Yankee Bands and Drill Teams Win City Praise

Bellingham High School Band, 100 strong, strutted through Victoria as largest visiting contingent for May 24 parade. Seattle Police Drill Team, Aberdeen Eagles and a flock of high-kicking majorettes added vim to smart units. Bellingham youngsters make parading a science, tuba players wave horns in time to music, drum majors in tall white busbies, top seven feet. Local crowds complimtented American teams by showing respect for American flag and anthem at all occasions. Visitors appeared both Sunday and Monday.

MOTORBIKE RODEO

Daredevils And Comics Thrill 600

Wet, slippery grass added to the thrill of danger for about 600 Victorians who saw the Victoria Motorcycle Club Rodeo at Macdonald Park Monday.

There were several skids and spills but Dame Fortune rode with the local daredevils who escaped harm despite one breath-taking stunt after another.

Top thrills included a crash through a flaming wall of one-inch plank by Ian Hjorslev, a jump from a 12-inch ramp at 60 miles per hour over the prostrate bodies of 13 other bikemen by Wes Morhart, and a spectacular ride by Al Lewis who directed his bike from standing position atop a six-foot ladder.

In another risky number, five men cruised the field on one bike, the top two doing shoulder stands on parallel bars held by two others. Later, 11 men shared one bike in a neat display of balance.

Other highlights included backward rides by Steve Collins and side-car stunts by Reg. Shanks. Several pyramids on wheels were presented with one of the most spectacular employing three bikes and eight men.

The comic relief in the shape of four prat-falling clowns introduced some carefully planned routines that left the crowd gasping each time they left the field.

The bikemen besides those mentioned included: Compton Kelly, Keith Dinsdale, John Collyer, Bill Dash, Henry Lou, Mal Bissenden, Ernie Hills, Vern Amor, Jim Ord, Denny Kempton, Arnold Mason, Les Blow, Al Lewis, Charlie Arnold, Ron Thomlason, Dave Rennie, Garnet Webber and Dave Moore.

The clowns were Ralph Sanford, Mike Hitchcock, R. Wallbank and Don Smith.

BCE Butterfly won first prize in the commercial section of May 24 parade.

May Queen rode on Saanich tulip float.

MOUNTIE'S CURE WAS WORSE THAN DISEASE

Reddest face of all those collected during Sunday's hot sunny hours wasn't from sunburn.

It happened on Admirals Road. Traffic heading north ran into a jam caused by cars parked on both sides of the already narrow road near the Songhees Reserve where festivities were under way.

A "mountie," not too sure of the local roads, took a chance and detoured all approaching vehicles east on Parklands, hoping to ease the congestion.

But the snarl further up Admirals couldn't compare with the one which soon developed on Parklands — a dead-end street.

Boat Races Washed Out

The weatherman hit hardest at Willows Beach speedboat races in the May 24 celebrations Monday afternoon.

A stiff breeze made the water so choppy the Victoria Inboard and Outboard Association race meet had to be called off to the disappointment of a crowd of 3,000.

Two races were presented before the program was canceled. Pat Cooper roared his "It'll Do" past Bob Bullivant's "Witches Taxi" to win a Class B contest.

And in a 135 hydroplane event, J. J. McGuire took an early lead in "Miss Fire" which he held to the end. Second was Rod Townsend in "Lan-C-Air" and third was Reg Jackson in "Slo-Mo-Shun's Pup."

SAILORS FAULTLESS IN ANCIENT RITES

10,000 See Navy Honor Queen's Flag

The parading of the Queen's Color Monday afforded 10,000 Victorians a rare glimpse of the ultimate in Royal Canadian Navy ceremonial drills.

Rare, because it has only been paraded twice since it was presented by King George VI in 1939, and because there are only thirteen naval colors in the British Commonwealth.

Every move in the progress of the white silk ensign with superimposed crown and Royal cypher, from the time it came ashore from HMCS Sioux until it was marched back to HMCS Naden, was made according to a ritual hundreds of years old.

Sioux berthed at CPR wharf at 10.30 a.m. and promptly at 11.30, a 100-man guard of honor and a 70-man escort marched the flag to the Parliament Buildings behind a glistening fence of bayonets. Behind them, 100 officer cadets trundled a three-field-gun saluting battery.

The exact size of the color guard never varies. That is one of the rules. Others are that the Queen's Color may never be landed on foreign soil nor paraded aboard ship. It is always carried by an officer who is escorted by a chief and two petty officers.

This color party slow-marched about the parade area so that the ensign might be "shown" to the color guard and escort companies. Then the reviewing officer arrived, Lieut.-Governor Clarence Wallace, in official cocked hat and knee breeches.

Following a royal salute and inspection, with Rear Admiral J. C. Hibbard, Flag Officer of Pacific Command, and Commodore Kenneth Dyer, commanding officer HMCS Naden, accompanying the Lieut.-Governor, the saluting battery fired seven guns.

PERFECT TIMING

The guard fired the first round of a "feu de joie." Loosely translated as a "fire of joy," the name of the rifle salute doesn't hint at the skill required. Each shot of those 100 guards was fired consecutively. Timing was so perfect the volume sounded as regularly as the rattling of a huge rod along a picket fence. The blaze of the muzzles flashed like summer lightning left to right on the front rank, right to left on the rear.

The band played the first half of the national anthem, the battery fired seven guns more, the second round of the feu de joie was fired, as faultlessly as before. The band of HMCS Naden played the final bars of "The Queen" and the final seven guns of the gun salute and third round of the feu de joie was fired.

Minutes later, the Queen's Color was marched past a reviewing stand on the Causeway and what was probably the finest naval display in recent years was over.

Flanked by two petty officers and a chief (out of picture) as required by tradition, Lieut. Robert Carle carries Queen's Color. White silk ensign bears Royal Cypher. It is never paraded on board ship nor can it ever be landed on foreign soil. There are only 13 Queen's Colors in the British Commonwealth.

FASTER RESULTS LOWER COST

TELEPHONE 2-3131

TIMES WANT ADS SERVE YOU BETTER

Published every afternoon except Sunday by Times Publishers Ltd. 2631 Douglas Street, Victoria, B.C.

Subscription rates: Daily by carrier (city) $1.50 per month. Daily by carrier (suburban and all other) $1.25 per month. Single copy sales price, 7 cents daily, 10 cents Saturday. Mail rates: Wherever carrier service is maintained in suburban and all other $1.25 per month. Canada, Great Britain, Yukon Territory: one year $13.00, six months $7.00, three months $3.50, less than three months $1.25 per month. Saturday (Week-end Edition) one year $5.00. United States $1.25 per month. Other foreign countries $2.00 per month.

Authorized as second class mail Post Post Office Department, Ottawa.

CLASSIFIED RATES

14c per line per day. 38c per line per three days. 73½c per line for six days. $3.12 per line for the month (26 days). Above rates apply to consecutive insertion. Minimum advertisement, two lines only. Contract rates on application.

Marriages, In Memoriam Notices, Cards of Thanks not exceeding 12 lines, $1.50 per insertion. Each additional line 14c daily.

Deaths, Funeral Notices not exceeding 12 lines $1.50 first insertion and $1.00 subsequent insertions. Each additional line 14c daily.

In the event of an error occurring the liability of the Victoria Daily Times shall not exceed the charge for the space actually occupied by the item in question.

TERMS OF PUBLICATION

The Victoria Press Ltd. shall not be liable for non-insertion of any advertisement beyond the amount paid for such advertisement.

All claims of error in publication shall be made within 12 hours thereafter and if not so made shall not be considered. No claim will be allowed for more than one incorrect insertion nor for errors not affecting the value of the advertisement.

Representatives: United States, Conklin & Woodward Inc.

Eastern Canada representative, W. H. Austin & Co., 18 Toronto Street, Toronto, Ont.

Replies to private box numbers may only be obtained from the downtown office of Victoria Press Ltd at 1215 Broad Street.

VITAL STATISTICS

1 BIRTHS

CAMERON—Born to Mr. and Mrs. J. L. Cameron, Colwood P.O., Victoria, B.C., at the Royal Jubilee Hospital, on Saturday, May 22, 1954, a daughter, Debra Gertrude, 8 lbs. 6½ ozs., a sister for Terry Wayne.

LITTLEWOOD—Born to Diana (nee Hartshorne) and Peter Littlewood, 3201 Richmond Road, at the Royal Jubilee Hospital, on May 22, 1954, a son, Scott Kilner, 7 lbs. 4 ozs.

MELNICK—Born to Mr. and Mrs. W. Melnick, 1220 Reynolds Road, a boy, David Stewart, at Royal Jubilee Hospital, May 24, 1954, a brother for Larry. Thanks to Dr. J. G. Stewart.

2 ENGAGEMENTS

MILLARD-CROCKER—Mr. and Mrs. George H. Millard, 2002 Carrick Street, wish to announce the engagement of their youngest daughter, Margaret McMillan, to Mr. Glanrae Estey Crocker, son of Mr. and Mrs. M. G. Crocker, 546 Brookleigh Road. The wedding will take place on June 12, 1954, at 8 p.m., the Rev. Douglas Carr officiating.

4 DEATHS

AIGNER—In Victoria on May 23, 1954, Alexander Aigner, aged 51 years, born in Ladysmith, V.I., a resident of Victoria for the past eight months, and formerly of Nanaimo, B.C. He leaves his wife, Thelma; one daughter, Dianne Gail, at Northfield, V.I.; three stepsons, Lloyd Mullaly, Queen Charlotte Islands; Glen Mullaly and Melvin of Northfield, V.I.; one sister, Mrs. brothers, Michael Aigner, Cumberland; W. Lister, of Ladysmith, V.I.; three V.I.; Felix Aigner, South Wellington; Ernest Aigner of Nanaimo, B.C., also several nieces and nephews.

The remains will be forwarded on Wednesday morning, May 26, to Nanaimo, where service and interment will be made. McCall Bros. Funeral Directors.

CALLAGHAN—At the Veterans' Hospital on May 24, 1954, Mr. John William Callaghan, in his 82nd year; born in England and a resident of Victoria for the past two years; late residence, 2943 Tillicum Road. He leaves his wife, Minnie, at home; brothers and sisters in England. Mr. Callaghan was a veteran of the South African War and the First World War, and a member of the Pro Patria Branch of the Canadian Legion, B.E.S.L.

Arrangements will be announced later by the Sands Mortuary Ltd., Directors of Funeral Service.

DENHOLME—In Vancouver, B.C., on May 20, 1954, Mary Penman Denholme, widow of John Robert Denholme; born in Scotland. Survived by one son, John Robert Denholme; seven grandchildren and three great-grandchildren. Mrs. Denholme was a member of the O.E.S. Queen City Chapter and a former member of the First Presbyterian Church.

A graveside service will be held at Ross Bay Cemetery, the cortege leaving Hayward's B.C. Funeral Chapel at 1.30 p.m., Wednesday, May 26.

HENSON—On May 20, 1954, at Sooke, B.C., Claude Angus Henson, aged 35, beloved husband of Mabel M. Henson of Sooke, B.C.; born in Boyle, Alta. Besides his wife and two children, he leaves his parents, Mr. and Mrs. Henry A. Henson; two brothers and four sisters. Mr. Henson was a veteran of the Second World War.

The remains are resting in Hayward's B.C. Funeral Chapel and will be forwarded on Wednesday morning's train to Duncan, B.C., where service will be held and interment made.

STOCKWOOD—At Resthaven, on May 22, 1954, Emma Stockwood, widow of the late William B. Stockwood, passed away; she was born in England and a former resident of Moose Jaw, Sask. She is survived by two sisters in England.

The Very Rev. P. R. Beattie will conduct the funeral services, on Wednesday, May 26, at 3 p.m., in Christ Cathedral, followed by cremation. Chaplin's in charge.

MORGAN—In Victoria, on May 24, 1954, Henry William Morgan, aged 89 years, born in London, England, of 2826 Wyndeatt Avenue, and a resident of Victoria for the past two years. He leaves one son, Henry George Morgan of Grand Forks, B.C.; four daughters, Mrs. E. A. Southee, Victoria, Mrs. H. Somerton of Portland, Oregon, Mrs. F. Somerton and Mrs. E. Sowter of North Vancouver, B.C.; one brother, Fred Morgan of London, England; also 21 grandchildren and 36 great-grandchildren. The late Mr. Morgan was a member of the Vancouver Pioneer Association for many years.

The remains will be forwarded on Tuesday evening's boat to Vancouver where services will be held and interment made. McCall Bros.' Funeral Directors.

THOMPSON—At the residence, 2509 Prior Street, on May 24, 1954, Lillie Thompson, aged 90 years; born in Islington, Durham, England, and a resident of Victoria for the past 67 years. She leaves two daughters, Mrs. L. J. Greaves, Tacoma, Washington, and Mrs. J. G. M. Lock, Victoria; one grandson; and one granddaughter; three great-grandchildren; also nieces and nephews in England.

Funeral services will be held in McCall Bros.' Floral Funeral Chapel, on Thursday, May 27, at 1.30. Rev. E. M. Smiley officiating. Interment at Royal Oak Burial Park.

4 DEATHS

MOODIE—In Victoria on May 22, 1954, Margaret Angus Moodie, aged 66 years, born in Edinburgh, Scotland, of 31 Glebe Terrace, and a resident of Victoria and district for the past 42 years. She leaves her husband, Douglas; two daughters, Mrs. W. Sadler (Betty) of Victoria, and Mrs. W. Moore (Mary) of Calgary, Alta.; two sons, James of Vancouver, and Chris of Victoria; eight grandchildren; one sister, Mrs. J. Scoular, of Victoria; one brother, John Sutherland, of Victoria; also two brothers and one sister in the Old Country. The late Mrs. Moodie was an active member of the Victoria Citadel Corps, Salvation Army.

Funeral services will be held at McCall Bros.' Floral Funeral Chapel on Wednesday, May 26, at 1.15. Major W. C. Oakley officiating. Interment at Royal Oak Burial Park.

5 CARDS OF THANKS

We wish to extend our heartfelt thanks and appreciation for the acts of kindness, messages of sympathy and beautiful floral offerings received from our many friends in our sad bereavement in the loss of our beloved husband, father, son and brother, Peter Emery Bulmer. We especially thank the Rev. Roberts and the officers and members of the Fraternal Order of Eagles, Aerie No. 12, Dr. Gray and Sands Mortuary.—Mrs. E. M. Bulmer and family, Mr. and Mrs. J. Bulmer and family.

It is our wish to thank our many friends for their kindness in messages and flowers in the passing of our beloved wife and mother, Mrs. Josephine Des Lauriers. We also wish to express our sincere appreciation to Hayward's Funeral Chapel, the staff of St. Joseph's Hospital, to Dr. J. G. Patterson, and Dr. J. W. Hunt.—Joseph Des Lauriers and Marquerite.

6 IN MEMORIAM

FAIRFULL—In loving memory of our dear sister, Margaret, who passed away May 25, 1952.

Not just today, but every day,
In silence we remember.

—Sadly missed by her sister Jessie, her brothers Jim and Dave.

JEPP—In loving memory of Cecilia Jepp, mother and granny, who passed away, May 25, 1950.

In our hearts your memory lingers,
Always tender, fond and true;
There's not a day, dear mother,
We do not think of you.
Always in our memory.

—Daughter Grace, son-in-law George, grandchildren Ronald, Wayne and Murray.

McKENZIE—In loving memory of my dear husband, Hugh Lawrence McKenzie "Mac," who fell asleep May 25, 1949.

Love and remembrance last forever.

—Ever remembered by his loving wife Gladys, Hazel, Jack, Alan and Margaret Newberry.

PENDRAY—Annie Jane.

—Ever remembered by Everett, Hilda, Evelyn, John and family.

GRIBBLE—In affectionate memory of a dearly beloved wife, mother and sister.

Sweetheart, friend and dear companion
All these you have been to me;
Comforter in times of trouble, comrade in adversity.
We have walked the road together in the sunshine and the showers—
And beside the hearth have shared the quiet dream of firelit hours.
Gladly then I face the future—for I know there's come the day—
When one must go and one be left to tread alone the way . . .
For I believe in Life immortal and in Love's eternal bond
I shall find my dear companion—somewhere in the world beyond.

—Ever remembered by J. E. Gribble family, 11546-6th, N.W., Seattle, Wash.

7 FUNERAL DIRECTORS

THOMSON FUNERAL HOME
Established 1911 Formerly of Winnipeg
George Peter Thomson
Jack L. Irving
1625 QUADRA STREET PHONE 4-2612

CHAPLIN'S FUNERAL CHAPEL
Formerly "Currie's"
980 QUADRA STREET PHONE 4-5512

HAYWARD'S
B.C. FUNERAL CO. LTD.
ESTABLISHED 1867
734 BROUGHTON STREET 3-3614

McCALL BROS.
"The Floral Funeral Chapel"
For traditional dignity Victoria has shown her preference—a background of proven dependability.
1400 VANCOUVER STREET 4-2012

SANDS MORTUARY LTD.
"The Memorial Chapel of Chimes"
FIVE-LANE PRIVATE PARKING, providing ample accommodation suitable for both large and small funerals
QUADRA AT NORTH PARK STREET 3-7511

8 FLORISTS

Brown's Victoria Nurseries
Funeral Designs Fresh Cut Flowers
WE GROW OUR FLOWERS
618 View Street 4-6612, 4-3521

LOU POY FLORISTS
2516 Douglas Street 4-5225

DESIGNS FOR ALL OCCASIONS. Pollock Florists, 1315 Douglas. 4-5315.

9 MONUMENTAL WORKS

MORTIMER'S MONUMENTAL WORKS Ltd., Gorge Road at Fountain Circle. Est. 1877. Monuments, markers, curbings, bronze plaques. Marble, granite and stone for fireplaces, building construction, etc. 3-6421.

STEWART MONUMENTAL WORKS LTD. 1403 May Street, 4-3452. Curbings and markers a specialty. Night phone 4-8718, 2-7268.

VICTORIA MONUMENT LIMITED
"Memorials of Distinction"
3091 DOUGLAS ST 3-5834

10 ANNOUNCEMENTS

COME TO SHAWNIGAN LAKE THIS YEAR
Delightful vacation centre. Shawnigan Beach Hotel, one of Vancouver Island's largest. Good food and good company, renowned family hotel, mashie golf course, tennis, fine boating and swimming and many other things to do. Write for booklet to:
Denis Mason Hurley,
Owner-Manager,
Or phone Cobble Hill 48.

REVEREND REGINALD MILLS, DIVINE healer. Of diseases treated, 85% have been successful by my own physiotherapy. Special healing group each Monday at 7.30 p.m. Limited Number. 903 Richmond Avenue. Appointments 4-9542.

ENJOY OUR FINE LAKEVIEW DINING room. Luncheon served from 12-1, $1.25; dinner, 6-7 p.m., $1.50 weekdays. Sundays, $1.50 and $1.75. Shawnigan Beach Hotel, 28 miles from Victoria.

ARTISTS AND ART STUDENTS ARE invited to bring their works to the Norfolk Galleries, 1400 Broad Street for exhibition and sale. 10 to 5 p.m. and by appointment. 2-6743.

10 ANNOUNCEMENTS

DON'T THROW AWAY THOSE TORN clothes—invisible mending will make them look like new. For complete invisible mending service see Murdoch Girard Ltd., 623 Yates, 3-5811.

YOU CAN HAVE YOUR CAKE AND read it too—if your cake's a book.
THE HAUNTED BOOKSHOP
845 Fort Street 2-1427

FROM SHAKESPEARE TO SPILLANE IN Pocket Books
AT THE BOOK EXCHANGE
Quadra at Pandora. 2-8714.

LADIES' AND GENTS' USED CLOTHING
Immaculate Condition.
Size and price to suit everyone. The Bazaar, 1317 Broad.

RUMMAGE SALE WEDNESDAY, May 26, Public Market. Sponsored by Native Daughters of B.C.

ALL LEATHER GOODS REDUCED 25%
THE MEXICAN GIFT SHOP
703 Yates Street

REMODELING, REPAIRING, COLD storage. Victoria Furs, 831 Fort Street. 3-8133.

OPEN EVENINGS. PERFECT PERMAnents for particular people. Hilda Beauty Shop, 3-0722.

A SALVAGE COLLECTION FOR OAK Bay, Shoal Bay and Uplands. 3-3413.

PAULINE'S MILK AND COFFEE BAR
707 View 4-2211

THE NEEDLECRAFT SHOPPE
244 Cook Street 3-5334

TYRRELL'S BEAUTY SALON
609 Courtney Street Phone 3-6831

Power Spraying Saves and Keeps Trees and Shrubs Beautiful

KILLS INSECTS WEEDS, GRASSES, BRUSH Etc.

Phone
2-1676 - Eves. 3-1668
OUT-OF-TOWN INQUIRIES WELCOMED
WE SERVICE THE ISLAND

C. A. COWIE
SCIENTIFIC PRUNING, SPRAYING
1020 Belmont Avenue, Victoria, B.C.

NEED A RIGGER?
Flagpoles and masts rerigged, painted and stayed; splicing of all kinds done to order, on boats, buildings, etc.

Ship Chandlers (McQuades) Ltd.
1252 Wharf St. Foot of Yates St. Victoria, B.C.

CONTOUR HAIRCUT
Styling All Hair Lengths
Including Hair Worn Long
Skill plus 30 Years' Hairdressing Experience
FIRTH OF FORT
Suite 9 and 10, 635 Fort Street
9 to 5.30
Without Appointments

"THE BARREL"
HAVE YOU GOT YOUR NAME IN THE BARREL AT
"Lucky's Esso Service"
1253 ESQUIMALT RD 2-7815
A CHANCE ON A NEW TIP TOP SUIT, LADY'S OR GENT'S WITH EVERY PURCHASE. MANY OTHER PRIZES. STOP IN AND ENQUIRE IMPERIAL ESSO DEALER.

PERSONAL TYPING
Saturday morning course, 9.30 to 11.30, begins May 29. Register now! Phone 4-6016 for details.
Royal Business College
2509 GOVERNMENT STREET

CLUB SECRETARIES
WHEN ARRANGING YOUR NEXT SUPPER OR BANQUET BE SURE TO CALL
McEWEN'S
(Formerly Terry's)
Douglas at Fort 3-7187

AVALON BEAUTY SALON
(Upstairs Above Kresge's) Phone 3-0522

Hair Color Technicians
REIMER'S BEAUTY SALON
743 VIEW STREET 3-4432

WE SELL FOR LESS!
Linen - China - Glassware - Antiques
USEFUL CLOTHING SHOP, 550A Johnson

11 COMING EVENTS

BOOK DISPLAY — MERVIN MARKS, Peoples' Co-op Book Store. Novels, non-fiction, Marxist classics. Books for every taste, refreshments. Wednesday, May 26, 8 p.m., Business and Professional Women's Hall, 902 Government Street.

BINGO
Every Wednesday only during summer. Good prizes and jackpots. 8 p.m., Newstead Hall, 734 Fort Street.

HOMESTEADERS OLD TIME DANCE Saturdays. Victoria Ballroom, 8.30.

OLD-TIME DANCING, WEDNESDAY, Victoria Ballroom, 8.30. Homesteaders.

BINGO—8 P.M.
Every night, also whist, 8 p.m., Victoria Whist and Bridge, 1417 Government St. 3-8033.

12 LOST AND FOUND

LOST—WEDNESDAY A.M., CHILD'S yellow cardigan, between St. Alban's Church and Grosvenor Street, 3-3675.

LOST—BLACK TAN AND WHITE MALE beagle dog. License No. 72090. Langford vicinity. Reward. 8-2719.

LOST—YELLOW BUDGIE FROM 34 Lewis Street; answers to "Goldie." 3-9247.

13 WANTED—MALE HELP

SPECIALIZED TRAINING CAN MAKE it easier for you to get a better-paid job, and hold it. Let us train you to be a radio and television technician, or wireless operator. Trained men now earning up to $542 monthly. No experience needed for approved correspondence course, with parts supplied; or full day course starting shortly. Low monthly payments. Write, without obligation, for free 40-page booklet, stating age and education (some high school necessary). Radio College of Canada, 86 Bathurst Street, Toronto.

COST ACCOUNTANT
Senior cost accountant to administer cost accounting in a large manufacturing firm in Victoria. Operating under standard cost and flexible budget control. Apply to executive and professional division, National Employment Office, 1039 Johnson Street, Victoria, B.C.

FIRM OF CHARTERED ACCOUNTANTS requires articled clerk with junior matriculation (University entrance) minimum educational standing and preferably senior matriculation. Experience is not required. Reply, stating age and particulars of education to Box 395, Victoria Press.

Index to Times Want Ad Headings

Classification	No.	Classification	No.	Classification	No.
Acreage for Rent	62	Flats and Apartments to Rent, Furnished	40	Personal	21
Acreage for Sale	61	Flats and Apartments Wanted Furnished	41	Personal Loans	51
Acreage Wanted	63	Florists	8	Pets and Livestock	31
Announcements	10	Fuel	27	Professional Services	20
Articles for Sale	28	Funeral Directors	7	Property for Sale	59
Births	1	Halls, Stores and Offices to Rent	44	Property Wanted	60
Boats and Marine—For Sale and Wanted	49	Hotels	34	Room and Board	35
Business Opportunities	54	Housekeeping Rooms to Rent, Furnished	38	Room and Board Wanted	36
Business Services	19	Housekeeping Rooms Wanted Furnished	39	Rooms to Rent, Furnished	37
Cards of Thanks	5	Houses to Rent, Furnished	42	Situations Wanted, Male	17
Cars for Sale	47	Houses Wanted to Rent Furnished	43	Situations Wanted, Female	18
Cars and Trucks Wanted	48	Houses for Sale	57	Summer Resorts	34-A
Coming Events	11	In Memoriam	6	Swaps	30
Cottages and Campsites	34-B	Listings Cancelled	56	Teachers Wanted	15
Dancing	25	Lost and Found	12	Timber Brokers	53
Deaths	4	Marriages	3	Wanted Female Help	14
Education	43	Miscellaneous to Rent	45	Wanted Male Help	13
Engagements	2	Monumental Works	9	Wanted Miscellaneous	29
Exchange Real Estate	55	Music	24	Wanted to Borrow	52
Farms for Rent	65			Wanted to Buy Houses	58
Farms for Sale	64			Wanted to Rent, Miscellaneous	46
Farms Wanted	66				

They'll Do It Every Time

13 WANTED—MALE HELP

DEPARTMENTAL ACCOUNTANT, $3,390-$3,780, for the Department of National Defense (Navy) at Esquimalt, B.C. Full particulars on posters at offices of the Civil Service Commission, National Employment Service and Post Offices. Application forms, obtainable thereat, should be filed not later than June 5 with the Civil Service Commission, Sixth Floor, 1110 W. Georgia Street, Vancouver 5, B.C.

OFFICE BOY BETWEEN AGES OF 16 and 18 required immediately by Sidney Roofing & Paper Co. Ltd. Junior matriculation or equivalent required to assure promotion later. Please apply to the personnel department or phone 3-4131 for interview.

WANTED—REAL ESTATE SALESMAN. A real opportunity for the right man. Must be a producer with good references and highest integrity. This can lead to a partnership. Previous experience desirable but not essential. Reply to Box 401, Victoria Press.

COST AND BILLING CLERK REquired for plumbing business. Duties include preparation of payroll and supervision of machine bookkeeping, knowledge of plumbing and oil burners essential. Box 403, Victoria Press.

WANTED—A TRUCK OWNER TO HAUL short logs; also cat owner to yard and load logs. 2-6621, evenings 2-4032.

CARPENTERS WANTED — MUST BE good framers. Box 573, Victoria Press.

WANTED EXPERIENCED TILESETTER. Apply O'Neill, 551 Yates Street.

MECHANICS
Skilled or unskilled. The R.C.A.F. has openings available. If you have Grade VIII education and want good pay, security and a pension consult your R.C.A.F. career counsellor at
R.C.A.F. RECRUITING UNIT
1315 Government Street
Victoria, B.C. Phone 3-9334
Or mail this coupon to
1315 Government Street, Victoria, for full particulars.
Address ....
Name ....
Age ...... Education ......
Marital Status ...... Previous Service ......

13 A SALESMEN and AGENTS WANTED

EXPERIENCED APPLIANCE SALESMAN, must have car; generous commission basis. Apply in person to Mr. Bueschkens, Appliance Department, Mc & Mc, Tuesday and Wednesday mornings only.

WANTED—SALESMEN TO TAKE THE Elmer Wheeler Course in selling. How to approach, warm up and close. Apply Sprott-Shaw Bldg., Douglas at Broughton. Phone 4-8121.

GET YOUR NEXT SUIT FREE. Douglas Made-to-Measure Clothes sell themselves. We get a Douglas suit onto your back FREE and the garment does your selling. You wear and show it along with our 240 all-wool samples from which your customers choose. Work full or spare time. Simplified chart makes measuring child-easy. Write now for our new, big Spring and Summer sample kit. No obligation. No money. But act NOW. Dept. 801, Douglas Tailoring Co., P.O. Box 398, Montreal, P.Q.

14 WANTED—FEMALE HELP

TWO STENOGRAPHERS FOR WORK with the engineers and assessor-collectors departments, Corporation City of Victoria, B.C. Salary range for both positions $145-$185 per month. Duties include general stenography and office routine. Applications stating marital status, age, experience and qualifications will be received by the City Personnel Officer, City Hall, not later than 12 (noon) Wednesday, May 26th, 1954.

BECAUSE DORALDINA COSMETICS are getting more and more popular, there are vacancies in our sales department for women who can spare a few hours each day to sell quality cosmetics. No experience necessary. Write to DORALDINA COSMETICS COMPANY, 1600 Delorimier, Dept. 11, Montreal.

TYPIST-STENOGRAPHER FOR GENeral office required by Sidney Roofing and Paper Co. Ltd., with a minimum of one to two years experience. Apply in person or phone for appointment to the Personnel Office, 3-4131.

STENOGRAPHER REQUIRED FOR real estate office. Some shorthand necessary, knowledge of bookkeeping helpful. Western Homes Ltd., 611 Yates Street, 2-2157.

HOUSEWIVES, NEED EXTRA MONEY? We have an income plan to help you. Reliable, neat appearing. Mothers of school-age children can qualify. Box 331, Victoria Press.

14 WANTED—FEMALE HELP

COMPETENT HOUSEKEEPER UNDER 60 years, physically fit, for one lady in nice apartment, live in. References essential. $75 to right person. Box 559, Victoria Press.

EXPERIENCED WAITRESS FOR 11 p.m. to 7 a.m. shift. Must be fully qualified. Wage scale, $30 to $35 weekly. 4-9547.

FREE RENT AND HOME PRIVILEGES given to middle aged couple or lady in exchange for companionship for elderly lady. Phone 2-3461.

WANTED — EXPERIENCED STENOGrapher, by nationally-known investment house. State salary required. Reply Box 380, Victoria Press.

AVON COSMETICS WILL TRAIN TWO women to service customers in good territories. Earn while you learn. Box 330, Victoria Press.

WANTED, RELIABLE LADY FOR BABY sitting one or two evenings a week, near Quadra School. Box 548, Victoria Press.

STENOGRAPHER FOR OFFICE WORK, five-day week. Pension and M.S.A. benefits. Apply Box 406, Victoria Press.

JUNIOR BOOKKEEPER, WITH SOME experience in machine posting. Box 379, Victoria Press.

WANTED — EXPERIENCED HAIRdresser. Apply Reimers Beauty Salon, 743 View Street.

FULL TIME SALESLADIES WANTED—Experienced preferred. Phone 3-8412.

STENOGRAPHER FOR BRANCH BANK. Apply 1301 Douglas. 4-4197.

IMMEDIATE OPENING
For experienced hairdresser. Full-time employment, age up to 35 years. Must have pleasing personality. Valuable staff benefits. Please apply Personnel Office.

HUDSON'S BAY COMPANY
VICTORIA, B.C.

15 TEACHERS WANTED

SCHOOL DISTRICT NO. 4, WINDERMERE
Applications are invited for teachers to fill vacancies for the following schools, duties to commence September, 1954.
Edgewater Sr. High, E1 High School teacher, general subjects, grades 7, 8 and 9; Gen. Sc. 20, Chem. 91. Modern, furnished teacherage available.
E1 teachers also for Grades 1, 2 and 3; about 30 pupils; and Grades 4, 5 and 6; about 32 pupils. Edgewater is close to Radium Hot Springs, open all year round.
Windermere School—E1 teacher, Grades 1 and 2; 23 pupils. E1 teacher, Grades 3, 4, 5 and 6; 20 pupils.
Canal Flat School—E1 teacher, Grades 4, 5 and 6; 28 pupils.
Wilmer School—E1 teacher, Grades 1 to 6; 26 pupils.
Good boarding facilities available at all schools.
Salary schedule—SB, $3,000 to $4,800 per annum. EB, $2,300 to $3,650 per annum. Increment rate $150 per annum. Apply giving full particulars and latest inspector's report to Mr. H. R. Wannop, Windermere, B.C.

ZEBALLOS SCHOOL DISTRICT
Applications are invited for the following positions in new two-room school. Grades 1 to 4 and Grades 5 to 8—Salary schedule: E.B. $2,300, increments of $150 isolation $150 and principal's allowance. Two teacherages, partly furnished, at low rental. Married couple preferred. Please give complete details to Roy A. Darville, sec.-treas., Zeballos, B.C. Reference, Inspector Fergusson, Court House, Alberni, B.C.

17 SITUATIONS WANTED—MALE

EX-SERVICEMAN, 51, WANTS FOUR OR five days making and raking lawns, trimming hedges, digging, maintenance, odd jobs. 3-0566. Sunday only, 12.30 - 2 p.m., also 6 - 8 p.m. Ask for Charles the Gardener.

JIM PAINE WILL DO ALL YOUR ODD jobs, cement work, tile drains, ditches, fences, small house repairs, etc. No job too small. 4-8604.

EXPERT POLISHER, CABINET MAKER, carpenter, desires work evenings, Saturdays. Reasonable, quick. 3-8154.

ALL TREES FELLED, TOPPED, CUT UP, pruning, chain-saw work. No jobs too small. Estimates. L. Elves 3-6452.

BASEMENTS, ODD JOBS, PAINTING; clothes line poles installed. Veterans. 4-4613.

BOOKKEEPER-ACCOUNTANT WISHES position, full or part-time. 3-7959.

RUBBISH CARTED AWAY. BASEMENTS and yards cleaned, fair charge. 3-0343.

BRIDGE LESSON

By Oswald Jacoby

NORTH		25
	♠ A K Q J 6 5	
	♥ A J 9 7	
	♦ K Q 6	
	♣ None	
WEST (D)		**EAST**
♠ 10 7 3		♠ 9
♥ 8 4		♥ K Q 10 6 5
♦ 7		♦ A 3
♣ A Q J 9 8 5 3		♣ K 10 7 6 4
	SOUTH	
	♠ 8 4 2	
	♥ 3 2	
	♦ J 10 9 8 5 4 2	
	♣ 2	

North-South vul.

West	North	East	South
3 ♣	4 ♣	4 ♥	Pass
Pass	4 ♣	5 ♣	5 ♦
Pass	6 ♦	Pass	Pass
Pass			

Opening lead—♣ A

When West opened the ace of clubs in today's hand, he didn't say a word. Since actions speak louder than words, however, let's see what this opening lead actually meant.

If the ace of clubs could have spoken, it would have said: "Partner, I have decided to disregard your bidding. I know better than you do what is needed to defeat this contract.

As events turned out, this would have been a very foolish speech for the ace of clubs to make. Dummy ruffed the opening lead with the king of diamonds and promptly led the queen of diamonds at the second trick.

There was no way for East to stop the slam. He could take his ace of trumps, but then South was sure to get as many discards as he needed on dummy's long spades.

Now let's go back to the opening lead and see why it meant a complete disregard of East's bidding. When East bid five clubs, he knew nothing that he hadn't known at his first turn. Hence he could have bid five clubs to begin with, and he must have had a reason for bidding his hearts first.

East wanted chiefly to indicate a favorable opening lead. In this situation, East might bid a completely void suit, or he migh bid an eminently leadable suit. He would not dream of bidding a shabby, unleadable suit.

An opening heart lead would have defeated the slam contract. East would surely get a heart trick as well as his ace of diamonds.

18 SITUATIONS WANTED—FEMALE

ALL TYPES OF FLOORS EXPERTLY cleaned, waxed and polished by machine. Homes our specialty. Gregg's, established 1920. 4-5023.

STENOGRAPHER WOULD DO RELIEF work during holidays, full or part-time. 4-7697.

EXPERIENCED STENOGRAPHER - REceptionist available for temporary employment. 3-6973.

YOUNG LADY, REFERENCES, DESIRES position nurse-receptionist. 3-3807.

HOUSEWORK, HOUSE CLEANING, Leah Wright re Modern Maids. 4-7962.

19 BUSINESS SERVICES

BULLDOZERS

BULLDOZING AND CLEARING. ROAD grading and back-filling. The right machine for every job.
JOHN KISSINGER, JR.
3-8425, Day 2-3947, Night

BULLDOZING, EXCAVATIONS AND road building. J. Henson Jr., 9-4234 and 9-2652.

BULLDOZING, EXCAVATING AND backfilling. S. Cleemoff. 4-3233.

EVANS, COLEMAN & JOHNSON BROS. LTD.
For Bulldozing and Shovel Work
900 WHARF STREET Phone 2-8121

CABINET WORK

CABINETS, FURNITURE, BUILT OR repaired; novelties; lathe work. No job to small. Evenings 8-3477, 3-9062.

VARIETY WOOD PRODUCTS
KITCHEN CABINETS COUNTERS
STORE AND RESTAURANT FIXTURES
133 KINGSTON STREET
4-1833 Evenings, 3-8451

CARPENTERS

BUILDING AND REPAIR SERVICE—All repairs or additions, framing, finishing, gutters, rumpus room and cement works. Information and free estimates. Phone 3-0167.

A BETTER JOB, A BETTER PRICE FOR cribbing, fences, cabinet work, home repairs of any kind, additional rooms, framing, labor contracts. Phone Ken and Ray 2-1994, 3-4281. Free estimates.

CARPENTER, CABINETMAKER, SERvice: Framing, remodelling, repairs. Go anywhere on Island. Don Rich, 3-1151.

ALL HOUSE REPAIRS, ALTERATIONS, gutters, fencing, steps. Phone Miles Anwyll, 4-6611, evenings.

CEMENT

CEMENT FOUNDATIONS PUT UNDER older houses, sidewalks and driveways. Cement of any kind. 4-5441.

BASEMENTS, DRIVEWAYS, SIDEwalks, drain tile. 2-0223.

CHIMNEY SWEEPING

PETER'S CHIMNEY SWEEPS, VACUUM equipped. Reasonable price. 3-6243.

CONTRACTORS

REPAIRS — HOME — REPAIRS
Roofing, Carpentry, Painting
Chimneys, Gutters, Downpipes.
FARWEST HOME REPAIR CO.
J. S. Carlow 8-2292 anytime

CARPENTRY, BUILD OR REPAIR ANYthing, alterations, finishing, cabinet work. 2-4644.

CEMENT WORK, SEWERS, TILE drains, septic tanks. Jobbing Contractors. W. TRACE. 2-4348 or 9-3671.

LITZ HOUSE MOVERS, JACKING, leveling, foundation repairs. 4-9211.

KITCHEN REMODELLING, GENERAL repairs. Salmond 3-3346. Keddie 4-9718.

FARMER CONSTRUCTION
Repair Dept. 4-0511. Prompt Service.

DRESSMAKING

DRESSMAKING, ALTERATIONS, drapes, etc. 4-2402.

ELECTRICIANS

HOUSE WIRING, RANGES CONNECTED. Estimates. Cochrane, 7-2401, 7-2102.

FLOOR POLISHING

ALL TYPES OF FLOORS EXPERTLY cleaned, waxed and polished by machines. Homes our specialty. Gregg's, established 1920. 4-5023.

FLOORING AND FLOOR SANDING

FOR RENT, FLOOR SANDERS, FLOOR polishers, hand sanders
(All new equipment)
Sherwin Williams House of Color
1314 Douglas Street 4-3013

M. & M. FLOOR CO. LTD.—FLOOR LAYing, sanding, finishing. Free estimates. Phone 4-0403, 9-0253.

V.I. HARDWOOD FLOOR CO., 2100 Douglas. Free estimates. 4-7314.

R. HOADLEY—FLOOR SANDING AND finishing, guaranteed. Estimates 3-7991.

WESTERN FLOOR CO. 3-8915, 3-8732. Complete floor service. S. Kinsey, Jr.

FURNACES

INSTALLATIONS AND REPAIRS. S. J. Coles & Sons. 3-3393; evenings, 3-1369.

HAIRDRESSERS

Vogue Beauty Salon, 717 View. 2-1112

ACT NOW FOR OUR ½ PRICE PERmanents. New Ray Beauty Shoppe, 833½ Fort. 4-3644.

INSURANCE

REAL ESTATE, INSURANCE OF ALL types. Notary Public Conveyancing.
DUNCAN D. McTAVISH
913 Government Street Phone 3-4814

KEY CUTTING

KEYS CUT, LOCKS, SAFES REPAIRED. Lawn mowers, scissors sharpened. Price's Key Shop, 847 Fort Street. 4-6221.

LAWNS AND GARDENS

SCIENTIFIC PRUNING AND SPRAYING of shade and fruit trees. Trees felled, chain saw. Chemical spraying; brush, grasses, weeds and moss.
2-1676 CHARLES A. COWIE 3-1668

FOR EXPERIENCED GARDENERS — Phone Int Garden Service 2-8323 after 5. Landscaping, rockwork, maintenance, lawn specialists. Lowest cost, hour or contract.

COMPLETE POWER MOWER LAWN cutting service. 2-8584.

POWER LAWN MOWING AND EDGING. 2-6563 and 2-1882 after 5.

LANDSCAPING
GARDEN CONSTRUCTION, ROCKERIES, POOLS, PATIOS AND LAWNS
FREE ESTIMATES
C. E. WHITFIELD, 7-1021

19 BUSINESS SERVICES

PAINTERS AND DECORATORS

COMPLETE PAPERHANGING, PAINTing service. Guaranteed work. You make no mistake when you call Acme Decorators. Tommy Harker, 3-8773. Twenty years experience.

INTERIOR AND EXTERIOR DECORATing. $10 a room and up; quick service; first-class material; expert workmanship. 3-3775.

FOR ALL TYPES OF PAINTING AND decorating at prices well within your budget. Satisfaction guaranteed. H. Clarke, 4-8473.

WEBB & SON
4-6827—Paper hanging, painting. Quick, clean, reliable. First-class workmanship. Thirty years' experience Victoria. Terms if desired.

RAY MOORE PAINTERS AND DECOrators. First-class workmanship at prices you can afford. No job too small. Phone 3-6459.

CLARK & PATTISON
Painting—Interior, exterior, brush, spray, swing stage, and paperhanging. Terms. Bus. phone 2-8413. Res. phone 4-0443.

EXPERIENCED PAINTER WANTS JOBS. Satisfaction guaranteed, charges moderate. Dennis. 4-4742.

C. T. LONGMAN, DECORATOR, PAINTing, spraying, paperhanging. Free estimates. Phone 3-5606.

CARPENTER, PAINTER, DECORATOR, outside, inside, joiner. 27 South Turner.

$10 UP—ROOMS PAPERED. FREE estimates. D. Smythe, 2-3837, 3-7627.

RELIABLE DECORATORS. LOWER overhead, lower prices. 2-9488.

E. JONES — PAINTING AND PAPERhanging. Work guaranteed. 4-6707.

Specialists in graining, paper hanging, texture work. 22 years' experience in Norway, 19 months in Canada.
THOROLF ANDERSEN
INTERIOR AND EXTERIOR PAINTING AND DECORATING
PHONE 4-5751

WASHABLE WALLPAPER
500 patterns to choose from.
Sherwin Williams—House of Color
1314 Douglas St. 4-3013

PHOTO ENGRAVING

PHOTO ENGRAVING
Half-Tone Line and Color Engravings
Commercial Art
ISLAND ENGRAVERS
2024 Douglas Street Phone 2-8831

PLOWING, ROTOTILLING

LOTS AND ACRE PLOWED, ROTOvated or leveling by young experienced Chinese. Bung Eng. 2-6266.

JEWKES TRACTOR SERVICE, ROTOvating, ploughing, excavating, back filling and ditching. 3-7377.

GARDENS ROTOTILLED — A. HANSEN 7-2430 7-2236

ROTOTILLING, HEAVY DUTY MAchine, will enter small gates. 2-6653.

SHINGLES' TRACTOR SERVICE. PLOWing, rotovating. Phone 9-1673.

CARLSON TRACTOR SERVICE
Plowing, Rotovating, Excavating. 9-2043

EXPERIENCED ROTOVATING, ENTERS small gates. Reasonable rates. R. Owens, 4-8588.

PLUMBING AND HEATING

ACE PLUMBING AND HEATING
Repairs — Contracts — Free Estimates
Harry Smith — Bob Muir
2-5849 2-7483

RELIABLE PLUMBING CO.
"A Good Plumbing Service"
4-1641, Day or Night

EMPIRE PLUMBING & HEATING ALterations, contracts 3-9115. 706 Kings Rd.

PAULIN'S PLUMBING & HEATING, REpairs, remodeling. 1323 Gov't St. 4-1442.

PITT & HOLT LTD.
No Down Payment
Plumbing — Heating — Installations
Financed under Home Improvement Plan.
602 ESQUIMALT RD. 3-7413

T. A. HARVEY LTD.
PLUMBING AND HEATING
Repairs, Renewals—Prompt Service
2-8276

REFRIGERATOR SERVICE

SAUNDERS' REFRIGERATION
DAY AND NIGHT SERVICE
9-2664

ROOFING AND INSULATION

DUROID OR JOHNS-MANVILLE ROOF. Insulation, sidings and eavestroughs.
PARKER JOHNSON LTD.
1314 Broad 2-9181, eves., 2-4006

DUROID, JOHNS-MANVILLE, BARRETT
TV ANTENNA SERVICE
Brock Robertson
2100 Douglas Day, 3-9644; night, 3-5452

SAW SHARPENING

REED'S SAW REPAIRS
1053 View and 1120 Cook Street. 3-8324

WASHING MACHINE SERVICE

WRINGER ROLLS OF ALL MAKES, electric washers. Taylor & Co. 816 Fort Street.

HAROLD'S REPAIR SHOP
Maintenance. We guarantee. 2-3425.

WASHING MACHINE PARTS AND SERvice. Rear 946 Yates. 3-2015.

WASHING MACHINES
REPAIRS TO ALL MAKES WITH FACTORY-TRAINED SERVICEMEN. ONLY FACTORY REPLACEMENT PARTS USED
McLennan, McFeely & Prior
1400 GOVERNMENT STREET
Phone 4-1111 —Service Department

20 PROFESSIONAL SERVICES

ACCOUNTANT

R. R. KIRK
Accounting & Bookkeeping Service
1304 Government Street Phone 4-9813

CHIROPRACTORS

JOHN M. STURDY
"Specific Chiropractor"
Neurocalometer
1123 Blanshard Street 3-5034

R. S. CHAMBERS, D.C.
X-Ray
1503 Wilmot Place 2-0251

CONVALESCENT HOMES

THE PRIORY CONVALESCENT HOME AND HOSPITAL
For medical, post-surgical and chronic patients. Specializing in the care of elderly people. Excellent nursing service. Happy home atmosphere.
Postal address
BOX 8, LANGFORD P.O.
Belmont 270
Under the care of the Sisters of the Love of Jesus

OAK LODGE — PRIVATE HOSPITAL, medical convalescent and chronic patients tended with kindness and personal care. Graduate nurses in attendance day-night. 4036 Quadra. 2-6831.

CLOVELLY PRIVATE HOSPITAL LTD. Fully staffed graduate nurses. Medical, convalescents, chronics. 1196 Clovelly Terrace. 3-7814.

MANOR PRIVATE HOSPITAL. 2-6522. Home-like, nicely furnished, bright rooms. First-class nursing care guaranteed.

ELECTROLYSIS

UNWANTED HAIR REMOVED PERmanently, rapidly. Victoria Electrolysis Centre, 2-0614, 401 Campbell Building.

21 PERSONAL

REQUEST ANY INFORMATION ABOUT Elizabeth Murray, approximately now in her sixties. She sang in a church choir in 1905. Later reports state she married and went East. Please send information to Helen Lake Lightkep, 1515 12th Avenue, San Francisco, California, U.S.A.

I, FRANK AUSTIN GRAHAM OF 647 Niagara Street, will not be responsible for debts incurred in my name after May 22, 1954, without my written or personal consent.

ALCOHOLICS ANONYMOUS
P.O. BOX NO. 1 OR 532 VICTORIA
3-9151

36' POWER CRUISER LEAVING FOR all-day cruise among islands Sunday or Monday, anyone interested. 9-4050.

DETECTIVE SERVICE
(Licensed and Bonded)
Investigations of All Kinds
Advice Free and Strictly Confidential
NATIONAL INVESTIGATION AGENCY
620 View St. (Central Bldg.) 4-2814

21A BUSINESS PERSONALS

DICK! A HAPPY MARRIAGE IS POSsible! Have just read "How to Be Marriageable," in the current issue of The Ladies' Home Journal. Please call. Marcia.

21A BUSINESS PERSONALS

HAVE YOU A MORTGAGE OR AN agreement for sale that you receive monthly payments from and are anxious to sell to realize your cash? Ask for Don Smith for appointment or he will call at your home on request. Financial Survey Limited, 1324 Government Street. 4-9305.

PERSIAN ARTS AND CRAFTS
Expert repairs and remodeling on all types of jewelry
907 Government Street 3-2124

ATTENTION! FOR A COMPLETE OVERhaul of your sewing machine. 4-3021. Taylor & Co., 816 Fort.

INVISIBLE MENDING AND REWEAVing; alterations; fur coats remodeled expertly. $30. 1030 Fort Street. 3-6570.

"DAB" CLEANS ELECTRIC STOVES, fridges. All stores.

ECZEMA—TRY TEENJORE OINTMENT. 638 Cormorant Street or all drug stores.

GIFTS FOR THE JUNE BRIDE
WHAT COULD BE NICER THAN A TEA AND COFFEE SERVICE?
22 different patterns, all made and plated in England, including England's finest quality Teapot, Coffee Pot, Sugar and Cream, from
$54 TO $274
T. ROBINSON & SONS
CENTURY ARTS
1107 Government St. 3-2822
Just Around the Corner From Fort

Worn or damaged jewellery and silverware is skilfully repaired or made over to your pleasure by Birks craftsmen. All watch repairs guaranteed for one year. Diamond jewelry sold on consignment. Bring them to
BIRKS
Jewellers — Silversmiths
706 YATES STREET PHONE 2-4241

24 MUSIC

FINEST VOCAL TUITION. FORMERLY Hamburg Conservatory, Toronto. Florence Gunn. 4-2062.

25 DANCING

ACADEMY, BALLROOM DANCING — Private lessons, classes; modern, Latin, American, old-time. 1012 Douglas. 3-1643.

27 FUEL

COAL

DIPLOMAT COAL
ALBERTA SOOTLESS, CLEAN
Lump $17.50 per ton. Egg $16.00 per ton.
RICHARD HALL & SONS
Service and Satisfaction Since 1882
746 FORT STREET PHONE 4-1431

WOOD AND SAWDUST

SPECIAL ATTENTION
We have ready dryland 12-inch split wood for your kitchen range. No bother, no worries, no more chopping. Guaranteed 100% fir. Also heavy blocks and slabs, mill run, ready to use, never in water. Also heavy two foot.
One cord Blocks and Slabs $6.50
Two cords, Blocks and Slabs $12.00
One cord Split Wood $7.00
Two cords Split Wood $13.00
HILLCREST FUEL CO.
4-3015 Day and Night

WARNING
Formerly of Honeymoon Bay Fuel, we are now operating under Victoria Douglas Fuel Co., supplying the top quality wood to our customers. Beware of misrepresentation, our price is the same, $11.00 for 2½ cords of fir blocks and slabs. For higher grade fuel and dependable service, 1316 Government, Victoria Douglas Fuel Co., 4-6568; evenings, 3-1932.

DRYLAND FIR NEVER IN WATER. Ready to burn, clean, one cord, $6.50; two big cords, $11.75. Split fir, 12-inch, clean, cord $6; two cords, $11.75. Heavy fir bark and blocks, 2½ cords, $11, damp. Immediate delivery. National Fuel Co., 3-2633 or 3-5898, nights.

3-7916 — RONALD HOPKINS SPECIAL No. 1 fir chopped wood, 1½ cords $10.50. 12" No. 1 fir dryland, 1½ cords $10.50. Planer ends, all 12", 1½ cords $10.50. Bone-dry 12" sawn slabwood, 1½ cords $16.50. 3-7916.

FIR SAWDUST, NOT IN WATER, $9 for two units, by blower; bulk, $6. Wood, two cords, $11. Garden sawdust, $4, and shavings $3. Langford Fuel, 3-5910 and 2-6749. C.O.D. sale.

ACTIVE FUEL CO.
Special Discounts on Coal
769 Fort St. 3-8343

SEMI-DRY PLANER ENDS. CAMERON Wood and Coal Co., 3-3121.

BONE DRY FIR, 1' OR 2', $8 CORD. 4-5723, 2-3031 nights.

SAWDUST, COASE No. 1 FIR
2 Units by Blower $10.00
4 Units $19.00
2 Units by Bulk $7.00
2 Cords 2-ft. for Drum Furnace, $6.00
Planer Ends, 1 cord $6.50
Fir Blocks and Slabs $10.00
Fertilizer sawdust, hauling charge only.
IDEAL SAWDUST FUEL CO. LTD.
Guaranteed Full Measure
302 David St., Victoria
C.O.D. Orders Only
2-4622 2-2832

WOOD AND SAWDUST SPECIAL 3 DAYS
No. 1 Fir Wood, stove-length, very easy to split. Good for kitchen, heater, furnace and general use. Ready to burn. Best wood in town.
Big Double Load, almost 2½ cords, $10
Two double loads $19
Sawdust and Shavings for Garden and Farm.
WE DELIVER TO SIDNEY AND BRENTWOOD
Come and See This Wood at Our Yard and Office
Order Your Winter's Wood Now
O. K. FUEL
760 Topaz 4-2452
Serving Victorians for Over 20 Years

FIR MILLWOOD
From Sooke
Bark Slabs and Inside Blocks
2 cords $12.00
Dry Fir Wood, 1 cord $9.50
FIR SAWDUST
BY BULK AND BLOWER
EMPIRE FUEL LTD.
2-2474 739 Pandora Ave.
Residents R.R. No. 1 and No. 2 and Sooke
Phone Sooke 24-T for Prices

SPECIAL THREE-DAY SOOKE FIR WOOD
Dry inside fir blocks mixed with thick bark slabs in 12-inch lengths. This wood is highly recommended for furnace, fireplace and kitchen range.
1½ Cords $9.00
2 Cords, only $12.00
Note—This wood is guaranteed never in water and is dry enough for immediate use.
SOOKE DRY WOOD CO.
For immediate delivery Phone 3-6925 day or night
Also dry two-foot fir

27 FUEL

SEMI-DRY 100% FIR

Better wood cannot be bought, guaranteed all fir, stove lengths and cut from dryland logs. Ideal for kitchen range or furnace.

2½ Cords Only $11.00

Also bone-dry millwood at $8 per cord

SAWDUST, BLOWER

Pe. Unit $5.00

Bulk 3 units $7.00

COLWOOD FUEL

Day, 3-6842 Night, 3-6840

SAWDUST SALE

100% COARSE FIR

All our sawdust is from dryland logs.

2 Units, by blower .. $9

2 Units, by bulk $6

Wholesale on fill bins.

Wood, 2 cords, 100% fir $11

FERTILIZER SAWDUST, HAULING CHARGE ONLY.

IMMEDIATE DELIVERY

Dhillon Fuel Co.

Office 3-3811 580 John St. Eves., 2-0459

DRYLAND WOOD AND SAWDUST

from

COLWOOD TIMBER MILLS

2 CORDS $12.00

2½ units by blower $14.00

BEST FUEL — 9-1141

WOOD AND SAWDUST

Dryland Douglas Fir Wood. Thick bark slabs mixed with inside blocks. No rubbish. 2½ cords for $11. Beware of pedlars. Fir sawdust by bulk 2 units $7

ISLAND FUEL SUPPLY CO

2-3834 2-1973

No. 1 DOUGLAS FIR WOOD

2½ Cords $12

Split Wood, 2½ Cords $12

Immediate Delivery 2-3722

No. 1 DOUGLAS FIR WOOD

2½ Cords $12

Split Wood, 2½ Cords $12

Immediate Delivery 2-3722

28 A BUILDING SUPPLIES

ALL FRESH CUT, BETTER THAN THE best, grades of 2 x 2 in., 2 x 3 in., 2 x 4 in., 2 x 6 in., 2 x 8 in., 2 x 10 in. Douglas fir, dressed on 4 sides or 2 edges. 6 x 6 in. and 6 x 8 in. Beams and posts, 1 x 2 in., 1 x 3 in. or 1 x 4 in. $48. Shiplap 4 x 4 in., 5 x 5 in. or 6 x 6 in. Cedar posts. Best of grades, quickest delivery and lowest prices in town. All old stocks on hand, must be sold at sacrifice price this week. Special discounts for cash. Open from 8 a.m. to 7 p.m. from Monday to Saturday. Atom Lumber Company, 210 Johnson Street West, 2-2249, 2-6621; eves., 2-4032.

Standard Furniture for INLAID LINOLEUM FLOOR and WALL TILE, SINK and COUNTER MATERIALS and supplies. Top-quality materials and expert workmanship. Phone 2-5111. STANDARD FURNITURE COMPANY.

WEATHER BOND ACE-TEX SHINGLES. Victoria Roofing & Insulation Co. 846 Fort Street 2-2331

LARGE SELECTION USED DOORS AND windows, also soil pipe. 766 Kings Road.

NAVYJACK CEMENT GRAVEL, $2.25 yard delivered; road gravel, $1.75. 4-6090

8-2867 FOR GRAVEL-BLASTED ROCK, top soil. $3.50 per yard.

IN TUNE WITH THE TIMES

BY GAIL PARKER

Got a kick out of CKDA's Dave Hill on Monday!

Describing the May 24 parade from atop the Douglas Hotel marquee, Dave apparently became a little excited.

Departing from normal, Dave explained: ". . . and the float is getting a big crowd from the hand. . ."

While we're discussing CKDA, did you hear Ed Farey Monday night?

Seems Monday was fellow Times staffer, Monte Roberts' birthday. Ed Farey is probably the only one outside Roberts' immediate family who made note of the occasion, but somehow or other he got wind of the event and with due ceremony, played Monte a tune.

And the melody Ed dedicated to the "old man" from Between Times . . . "Don't Put Off Chasin' Women," by Yorgi Yorgessen.

Monte, who will admit to 34 years, detests the ditty, or any Yorgessen melody.

He had an answer to Farey for playing the tune, but it belongs to his column, so we'll leave it alone.

Anyway, happy birthday Monte, and remember that Farey did at least remember the day.

HIGHLIGHTS FOR TONIGHT

ON CBU:

Canadiana at 8.15.

Chilcotin Trails at 9.30.

In Search of the Islands at 10.15.

ON CBUT:

"Mrs. Hoagies House" at 9.

(These program listings are as supplied by the stations themselves and The Times is not responsible for last-minute changes or other alterations, Pacific Daylight Time).

TUESDAY NIGHT PROGRAMS

	CKDA 1340 kc.	CJVI 900 kc.	CBU 690 kc.	KIRO 710 kc.	KOMO 1000 kc.	KING 1090 kc.	KVI 570 kc.	CJOR 600 kc.	CKWX 980 kc.
6.00	News: Sports	Favorite Story	Variety Ahoy	Murrow	Commuters' Special	Traffic Jamb.	Sgt. Preston	Easy Listening	News: In Town
6.15	Melody Milestones	Favorite Story	Variety Ahoy	News	News	Traffic Jamb.	Sgt. Preston	Easy Listening	Ballroom
6.30	News, Milestones	The Smiths	Cue For Fun	Harmon	Commuters' Special	Traffic Jamb.	Sky King	Easy Listening	Ballroom
6.45	Melody Milestones	The Smiths	Cue For Fun	Goss	Commuters' Special	Traffic Jamb.	Sky King	Easy Listening	Ballroom
7.00	News: Cash Clues	Ozzie and Harriet	News	Johnny Dollar	Spotlight Review	News	Gabriel Heatter	Jack Short	News; Editorial
7.15	Cash Clues	Ozzie and Harriet	News Roundup	Johnny Dollar	Alex Drier	Bill Stern	Book Club	Jack Short	Sports Desk
7.30	Wild Bill Hickok	Concert Hall	Leicester Square	My Friend Irma	Rocky Fortune	Vander Cook	Behind the Story	Concert Hall	Hour of Stars
7.45	Wild Bill Hickok	Concert Hall	Leicester Square	My Friend Irma	Rocky Fortune	Chet Huntley	Sam Hayes	Concert Hall	Pintail
8.00	Tel Opinion	News Weather	Nation's Business	People Are Funny	Fibber McGee	Stars of Space	Helfer; Sports	News, Around Home	News
8.15	Tel-Opinion	Denny Vaughan	Canadiana	People Are Funny	Heart of News	Stars of Space	News	Music, Lawyers	Cecil Solly
8.30	Three Suns	Playhouse	Fighting Words	Mr and Mrs. North	Paris Calls	Stardust	Search Never Ends	Playhouse	Eddie Fisher
8.45	Singing Sam	Playhouse	Fighting Words	Mr and Mrs. North	Paris Calls	Stardust	Search Never Ends	Playhouse	Peggy Lee
9.00	News: Chest	Curtain Time	Let's Make Music	Louella Parsons	One Man's Family	Stardust	Adventure	News, City Mike	Red Skelton
9.15	Treasure Chest	Curtain Time	Let's Make Music	Orchestra	News	Stardust	Adventure	Vic Waters	Red Skelton
9.30	Treasure Chest	With Music	Chilcotin Trails	Lowell Thomas	Dinah Shore	Stardust	Author: Critics	Vic Waters	Hit Parade
9.45	Treasure Chest	With Music	Chilcotin Trails	Tennessee Ernie	Perfectly Frank	Stardust	Author: Critics	Vic Waters	Hit Parade
10.00	News: Sanctum	News; Weather	News	Beulah	Dragnet	Stardust	Glenn Hardy	News	News
10.15	Spinner Sanctum	Song Shop	In Search	Ballance	Dragnet	Stardust	Newsreel	Music	Music For Dreaming
10.30	Spinner Sanctum	Symphony	Ragtime	Orchestra	Barrie Craig	Stardust	Manhattan	Concert	Close of Day
10.45	Sanctum; Sports	Symphony	Ragtime	Orchestra	Barrie Craig	E. D. Canham	Sports Preview	Concert	Chapel Chimes
11.00	News; Sanctum	Symphony	Concert	World Final	News	Ed C Hill	Fulton Lewis Jr.	Concert	News; Sports
11.15	Spinner Sanctum	Symphony	Concert	Swap 'n Shop	Local News	Club 1090	Frank Edwards	Concert	Dog House
11.30	Spinner Sanctum	Hour of Stars	Concert	Dancetime	Tom Pelly	Club 1090	Jamboree	Folk Songs	Dog House
11.45	Spinner Sanctum	Hour of Stars	Concert; News	Dancetime	Olympia Rept.	Club 1090	Jamboree	Folk Songs	Dog House

WEDNESDAY PROGRAMS

	CKDA	CJVI	CBU	KIRO	KOMO	KING	KVI	CJOR	CKWX
8.00	News, Sports	News	News, Bill Good	News	Western Swing	KING Klock	Hemmingway	News	News; Markets
8.15	Dave Hill Show	Walt's Breakfast	Breakfast Club	Clifford, Clark	News	KING Klock	Breakfast Gang	Time and Tunes	Bob's Inn
8.30	Dave Hill Show	News; Smith	Breakfast Club	Clifford, Clark	Nichols	KING Klock	Bible Story	Billy Browne	News; Bob's Inn
8.45	Roving Reporter	Walt's Breakfast	Anything Goes	Clifford, Clark	Manning	KING Klock	Bible Story	Billy Browne	Bob's Inn
9.00	News; Memory	News, 50 A Day	BBC News	Swap and Shop	Local News	Breakfast Club	Cecil Brown	Billy Browne	News; Casino
9.15	Lombardo	Helen Trent	Aunt Lucy	David Valle	Record Parade	Breakfast Club	News	Billy Browne	Casino
9.30	Housewives' Holiday	[illegible]	Laura Ltd.	Make Up Your Mind	Record Parade	Breakfast Club	Bible Institute	Time Out	Casino
9.45	Housewives Holiday	Memory Book	Music Shop	Rosemary	Record Parade	Breakfast Club	Bible Institute	Roses	What's My Job?
10.00	News; Time Out	News, Six For One	Morning Visit	Wendy Warren	Record Parade	Leonard	Breakfast gang	Bob Hope	News; Casino
10.15	Lucky Lady	Six For One	Happy Gang	Aunt Jenny	Record Parade	Chet Huntley	News	Music U and I	Casino
10.30	Lucky Lady	on The March	Happy Gang	Helen Trent	Record Parade	Romance	Unity Viewpoint	Music U and I	Today's Hits
10.45	Lucky Lady	Eatons	Musical Kitchen	News	Record Parade	Notebook	Eddie Fisher	Music U and I	On My Mind
11.00	News, Fiesta	News, Quiz	Kate Aitken	Road of Life	Katherine Wise	Mry-Go-Round	Glenn Hardy	Man in House	News; Quiz
11.15	Fiesta	Tippy's Matinee	Kindergarten	Ma Perkins	Second Chance	Mry-Go-Round	Tell-Test	Man in House	Young Widder Brown
11.30	All-Star Revue	Tippy's Matinee	Man and His Music	Dr Malone	Strike It Rich	True Story	Strings	Show Time	Perry Mason
11.45	All-Star Revue	Tippy's Matinee	Man and His Music	Guiding Light	Strike It Rich	Whispering Sts	Ladies' Journal	Show Time	Guiding Light
12.00	News	News, Weather	Man and His Music	Mrs Burton	Bob Hope	Whispering Sts	News	News, Melodies	News
12.15	Hit Parade	Matinee	News, Showcase	Perry Mason	Garden Guide	Girl Marries	Music	Kiddie Karnival	Rhythm Pals
12.30	News: Sports	Sports	Farm Broadcast	Nora Drake	Phrase That Pays	Grand Central	Queen For a Day	Kiddie Karnival	News; Three Suns
12.45	Hit Parade	Matinee	News, Weather	Brighter Day	Jane Pickens	Grand Central	Queen For a Day	World Today	50 a Day
1.00	News, Facts	On Stage	Afternoon Concert	News	Life Beautiful	News; Boreson	News	House of Music	News, Daydream
1.15	Ed Farey Show	On Stage	Afternoon Concert	Cecil Solly	News, Farms	Boreson	Cedric Foster	House of Music	Ma Perkins
1.30	Ed Farey Show	On Stage	Afternoon Concert	House Party	Pepper Young	Sam Hayes	Baseball	To Be Announced	Road of Life
1.45	Ed Farey Show	On Stage	Afternoon Concert	House Party	Right to Happiness	Open House	Baseball	To Be Announced	Dr Malone
2.00	News: Town Crier	News, Six For One	B.C. Schools	Hilltop House	Backstage Wife	News; House	Baseball	Take It Easy	Red White and Blue
2.15	Ed Farey Show	Six For One	B.C. Schools	Arthur Godfrey	Stella Dallas	Open House	Baseball	Take It Easy	Red White and Blue
2.30	Ed Farey Show	Three Suns	Matinee	Arthur Godfrey	Widder Brown	Open House	Baseball	Take It Easy	Helen Trent
2.45	Ed Farey Show	Widder Brown	Matinee	Arthur Godfrey	Woman in House	Open House	Baseball	Take It Easy	Our Gal Sunday
3.00	News: Shop, Swap	News, Music	Matinee	Arthur Godfrey	Just Bill	News; House	Baseball	Take It Easy	News; Going Places
3.15	Bing Crosby	Casino	Brave Voyage	Arthur Godfrey	Front Page Farrell	Open House	Baseball	Take It Easy	Hour of Stars
3.30	Lucky Listening	Casino	Favorites	Arthur Godfrey	Lorenzo Jones	Open House	Baseball	Musical Variety	Casino
3.45	Lucky Listening	Casino	Easy Listening	Curt Massey	Pays to Be Married	Open House	Baseball	Musical Variety	Casino
4.00	Club 1340	Casino	Easy Listening	Wizard of Odds	Welcome Traveler	News House	Recorded Music	News; Teens	News; Casino
4.15	Club 1340	Casino	Piano Pops	Ruth Ashton	Welcome Traveler	Open House	Tello-Test	Theme For Teens	Casino
4.30	Kiddie Kapers	Range Ridin'	Jubilee Road	Protective League	Dr. Paul	Open House	Jack Kirkwood Show	Theme For Teens	Variety
4.45	Kiddie Kapers	Range Ridin'	Ice City	Protective League	Road of Life	Open House	Jack Kirkwood Show	Theme For Teens	Startime
5.00	News: Jimmy Allen	Melody Voices	Howdy Doody	Clifford & Clark	News	Open House	Fulton Lewis Jr.	Easy Listening	Bar-B Songs
5.15	The Sheriff	Melody Voices	Commentary	Clifford & Clark	Commuter's Special	Open House	Frank Hemingway	Easy Listening	Bar-B Songs
5.30	The Sheriff	Songs of Times	Have You Heard	Housewives Inc.	Commuters' Special	Open House	Curt Massey	Easy Listening	Superman
5.45	The Sheriff	News Sports	Have You Heard	Housewives Inc.	Commuters Special	Open House	Sam Hayes	Easy Listening	Who Am I?

STEWART & HUDSON LTD.

The Handyman's Headquarters

BIG LUMBER YARD SALE

SPECIAL!! SPECIAL!!

MUST BE MOVED TO MAKE SPACE FOR OTHER GOODS—BUY NOW, PAY LATER

2"x3" No. 3 common, ideal for bridging, staking up plants, chicken houses, etc. In 3,000 lineal feet lots, per M $50

1½"x10" Forest cedar siding, economy grade. This can be nailed to studding, no shiplap required. Ideal for summer cottages, barns, garages, poultry houses, farm buildings. Will need some cutting out. By doing so you will save money. Per M $29

Per 100 bd. ft. $3.50

1"x8" No. 3 shiplap siding. Good No. 3 grade. ALL FIR. Suitable for siding or outbuildings, but mainly used as shiplap for any type of new construction. Just as suitable as ordinary shiplap. Saving of $15 per M. Per M $47

1"x6" and 1"x8", utility T. & G. A favorite with hundreds of Victorians. Both builders and contractors agree on its tigher fitting and better quality at a saving of $15 per M. You'll really like this at per M $35

1"x12" premium shiplap. A special Up-Island grade of re-sawn fir shiplap, standard size and quality comparable to No. 3 common. This shiplap is fast nailing and recommended for floors and walls.

Per 100 ft. lots $50

Carrier loads lots approximately 2,500 M at, per M $47

1"x8" utility shiplap siding. A good buy, per 1,000 ft. $35

At carrier load lots of approximately 2,500 ft., per M $32

1"x8" utility shiplap fir. Suitable for the roofing, walls, sheathing. 1,000 ft. lots at, per M $35

Sling load lots, approximately 2,200 ft., per M $32

1"x8" T. & G. fir. No. 4 common. Carrier load lots of approximately 2,200 M., per M $25

Per 1,000 ft., per M $29

1"x6", T. & G., all 6 ft. lengths bundled, clean stock. Good for summer cottages. Good for sheathing, lining basement, storage rooms. Good grades, sale price, per 100 BM $5

2"x3" Dressed Utility Grade. Good for studding, plates, summer cottages. Sale price, per M BM $35

Per carrier load, 2,500 BM, per M $32

1"x3" and 1"x4" Dressed Utility Grade. Ideal for use on roofs or wall sheathing: fencing, barns, poultry and farm buildings. This is at a price hard to beat for any purpose. Per M BM $29

Carrier loads of approx. 2,500 BM, at per M $25

2"x4" Dressed Utility Grade. Per 1,000 BM $35

1"x8" and 1"x10" Cedar Beaded V-Joint with centre head. No. 2 and 3 common. Suitable for lining basements, summer homes, barns, closets, or even single-ply sheathing for a better effect than shiplap. Price per 100 Bd. ft. $7.50

Per 1,000 BM $69

Carrier load, approx 2,500 BM, per M $65

1"x8" 6-ft. Cedar Shiplap. No. 3 and better, per 100 ft. BM $5

1"x6" Bundled Centre Matched Cedar, 6 ft. No. 3 and better, common, per 100 ft. BM $5

Stewart & Hudson Ltd.

405 Gorge Road Phone 2-2612 2-2171

THE MOST POPULAR WINDOW ON THE MARKET

A steel sash with aluminum trim as produced in our shop makes the most beautiful, serviceable and economical window on the market today. See it at our showrooms

DID YOU SEE

The Arcadia sliding glass doors at the B.C. Products Fair? If not, call in today, see and operate a perfect door for your patio entrance.

GARAGE DOOR SPECIALS

2 Only 9 ft. 2 in. x 6 ft. 10 in. Each $35

Douglas Building Supplies

2811 DOUGLAS 2-4821

ONE-STOP SHOPPING FOR ALL YOUR FIX-UP NEEDS

PAINTS PLYWOODS LUMBER WALLBOARDS

Free Booklets on "How to Make Things" Yours Free for the Asking

VICTORIA RETAIL LUMBER YARD LTD.

Open Saturdays Till 5 p.m. for Your Convenience

1301 Government Street Phone 2-2139

28 A BUILDING SUPPLIES

BUILDERS SASH & DOOR LTD.

ARE YOU CONSCIOUS

of the difference that the right style of sash and doors can make to your new home. As manufacturers we have made a careful study of door types to suit the English manor, or the conventional modern home. As YOU know, leaded glass does not suit the modern home. So we would recommend Rustproof Metal Windows for YOUR trend home. A Window, easy to install and easy to maintain. And so our service extends out to our customers to show them what is correct in their homes, for good style and taste.

Attention Home Builders!!

SPECIAL — TO CLEAR — WINDOWS at a great saving of standard-size sash, not an inferior grade, just a broken size range.

2'x3' Marginal Light Regular $4.45 SALE $3.25

2'x4' Marginal Light Regular $5.50 SALE $3.95

LOOK AT THIS FOR A GREAT SAVING. THIS OFFER ABOVE INCLUDES GLASS AND PUTTY INSTALLED

A Complete Millwork Service

FOR THE HANDYMAN . . . A complete selection of hardwood lumber and quantity veneers, plywoods in birch mahogany, oak and fir plywood cuttings at prices you can afford. Custom band-sawing and other machine work done.

Builders Sash & Door Ltd.

350 Garbally Road Phone 2-3171

HERE AT CROWE, GONNASON

Material for COCKTAIL BAR

A Smash Hit! Yes! Here at Crowe Gonnason

YOU WILL FIND EVERYTHING IN MATERIALS NEEDED, AND MASTER CRAFTSMEN TO CONSTRUCT TO YOUR DESIGN HERE. YOU FIND PANELS OF MAHOGANY, BIRCH, FIR AND CEDAR — ARBORITE (IN COLORS), TENT TEST, MASONITE, CHROME TRIM—HARDWOOD FLOORING — KNOTTY PINE FOR BOOTHS AND WALLS—(FOLLOW OUR FORMULA WHEN FINISHING).

VICTORIA'S LUMBER MILLWORK INDUSTRIAL CENTRE.

THREE MINUTES NORTH FROM POST OFFICE, ON GOVERNMENT STREET

3-7141 2324 GOVERNMENT ST.

8-3451 Phone 8-3451 for Fast, Courteous SERVICE

4x8x5/16 Plywood Sheathing — $2.88

½x8 Cedar Bevel Siding per M $70.00

Portland cement sack $1.20

4x4 Modern Cedar Gutter ft. — 25c

1x8 Cedar Shiplap premium $35.00

Free Delivery

Let us estimate on your sash and doors

ASK ABOUT BUDGET TERMS

Tools to rent, also cement mixers. We handle paint, hardware, lumber

Everything from Foundation to Roof

LANGFORD BUILDING SUPPLY

868 ISLAND HIGHWAY 8-3451

ISLAND BLDG SUPPLY CO

EVERYTHING IN BUILDING SUPPLIES

"HEAT FORM" FIREPLACES

"IDEAL" METAL WINDOWS

lime, cement, sand and gravel, ready-mix mortar, rock, and cinders, plaster products. Gyproc and stoneboard plywoods, fireclay products, common brick, vitrified pipe and drain tile, etc.

575 GORGE ROAD EAST 2-5178

TELEVISION PROGRAMS

Programs listed in black are generally above average

TONIGHT

CBUT-Vancouver (Channel 2)

5.00—Anderson
5.15—Telestory
5.30—Range Rider
6.00—Test Pattern
7.00—News
7.15—Ad Lib
7.30—Dinah Shore
7.45—Sportscholar
8.00—Milton Berle
9.00—Theatre "Hoagies House"
10.30—"My Hero"
11.00—Nightcap
11.30—News; Weather

KING-TV—Seattle (Channel 5)

5.00—King's Camera
5.30—Market Magic
6.00—Sheriff Tex
7.00—Kit Carson
7.30—Early Edition
7.45—Weather
7.50—Sports
8.00—Kent Theatre
8.30—Martha Wright
8.45—Washington
9.00—Adolphe Menjou
9.30—Jamboree
10.00—Danny Thomas
10.30—Waterfront
11.00—World Today
11.15—San Jaun
11.30—Name's the Same
12.00—The Mask
1.00—Nightcap Final

KTNT-TV—Tacoma (Channel 11)

5.00—Home Show
5.15—Valiant Lady
5.30—Secret Storm
5.45—Portia
6.00—Dandy Time!
6.30—News
6.45—Jo Stafford
7.00—Goldbergs
7.30—Baseball
7.45—What's Trouble
8.00—Flash Gordon
8.30—Led Three Lives
9.00—Meet Millie
9.30—Suspense
10.00—Danger
10.30—Four Star
11.00—News
11.15—Late Show "Lady Confesses"
12.15—Late, Late Show
1.30—News

KOMO-TV—Seattle (Channel 4)

5.00—Pinky Lee
5.30—Howdy Doody
6.00—Mother Goose
6.15—Dozzer
6.30—Chuckwagon
7.00—Sports
7.10—Dic Gardner
7.15—News
7.30—Dinah Shore
7.45—Camel News
8.00—Range Rider
8.30—Amos 'n Andy
9.00—Fireside Theatre
9.30—Circle Theatre
10.00—Truth or Consequences
10.30—Bob Hope
11.30—News
11.45—Wrestling

KVOS-TV—Bellingham (Channel 12)

6.00—For the Ladies
6.15—Film Parade
6.30—Melody Time
7.00—Junior Crossroads
7.15—Armchair Advent.
7.30—Weather Eye
7.35—Serial Time
7.55—Crusader Rabbit
8.00—King's Crossroads
8.30—Facts Forum
9.00—Industry Parade
9.15—Meet the Victim
9.30—Sports Parade
9.45—Candlelight Thtre.
11.00—News
11.05—Sign Off

KMO-TV—Tacoma (Channel 13)

(No Television Scheduled)

WEDNESDAY PROGRAMS

KING-TV—Seattle (Channel 5)

10.50—News
10.55—Farm Summary
11.00—Morning Movie
12.00—Com. Workshop
12.30—World Around
1.00—Wunda Wunda
1.30—Telebargain
2.00—Matinee
3.00—King's Ransom
3.25—What You Eat
3.30—King's Queen
4.15—For Women
4.30—King's Kamera

KTNT-TV—Tacoma (Channel 11)

11.15—News Previews
11.30—House Party
12.00—Big Payoff
12.30—Bob Crosby
1.00—Love Life
1.15—Search
1.30—Guiding Light
1.45—Brighter Day
2.00—Arthur Godfrey
3.00—Strike It Rich
3.30—Garry Moore
4.00—Double or Nothing
4.30—Home Show

KOMO-TV—Seattle (Channel 4)

9.30—Thought For Day
9.40—News Headings
9.45—Mosher
10.00—Ding-Dong School
10.30—One Man's Family
10.45—3 Steps Heaven
11.00—Home
12.00—Bride & Groom
12.15—Hawkins Falls
12.30—New Dimensions
1.00—Betty White
1.30—Ruth and Dick
2.15—Mary's Kitchen
4.45—Katherine Wise
3.00—Kate Smith
4.00—Welcm Travelers
4.30—On Your Account

28 A BUILDING SUPPLIES

THE SIDNEY ECONOMY SUMMER COTTAGE

Do-It-Yourself

12'x18' . . . All materials cut ready to nail together, including four sash set in frames, two doors hung in frames with locksets installed, four-inch flooring, V-joint partition, six-inch drop siding, asphalt rolled roofing. Everything ready to assemble, and detailed drawings make construction easy. DELIVERED, TAX PAID, within 30 miles of city $300

FENCES

1 x 3 Picket, 3 ft. 8 ins. high, 50 lineal ft. $18.00

Solid Board, 6 ft. high $31.00

Tax and Cartage included.

Free estimates on your framing lumber, millwork, wallboards, exterior finish, roofing.

VALUE FOR YOUR BUILDING DOLLAR!

Sidney Economy Garage

$188.00 will buy all materials, delivered, tax paid. Frame lumber cut to size and rafters to correct pattern. Size 12'x20', 2x4 studs and rafters, DUROID SHINGLE ROOF and 6" drop siding. Also included: One sash, door material, hardware and nails. Complete except for foundation and floor. TERMS CAN BE ARRANGED AS LOW AS $17.00 PER MONTH.

Everything to Build Anything

Sidney Lumber Ltd.

2333 GOVERNMENT ST 2-5187 2-5188

¼ Sanded 3-ply 24" x 48"	Each	$	.70
¼ Sanded 3-ply 24" x 31"	Each		.45
⅜ Unsanded 3-ply 24" x 48"	Each		.70
⅝ Unsanded 5-ply 24" x 48"	Each		1.00
¾ Unsanded 7-ply 24" x 48"	Each		1.20
4 x 4 Rough Cedar Posts lineal foot			.11

Robert Walker & Sons Ltd

BUILDERS' SUPPLIES

629 David Street 2-3223

28 A BUILDING SUPPLIES

LUMBER

BUILDING SUPPLIES

COUNTER TOPPING METAL TRIM

REPUBLIC METAL KITCHEN CABINETS

TAKE-HOME PLYWOOD PANELS

V.I. DISTRIBUTORS FAMOUS ARMSTRONG FLOOR COVERING, TEMLOK CEILING AND WALLBOARD

RENTAL EQUIPMENT

FLOOR SANDERS AND POLISHERS

Shawnigan Lumber Yards Limited

2000 GOVERNMENT ST. 2-7261

2891 DOUGLAS STREET 4-7614

Right From the Start

R. A. GREEN LUMBER CO. LTD.

Building Supplies—

Millwork Service—

Steel Windows—Wood Windows

Plywoods

TOP GRADE FIR LUMBER

2x3 - 2x4 - 2x6

2x8 - 2x10 - 2x12

Mill Run Shiplap 1 x 8

BUDGET TERMS

BUTLER BROTHERS

for famous new C.I.L.

HOUSE PAINT

Outstanding TRU-TONE PAINTS now available in 5 suburban colors, sun-gold, spruce, turquoise, lime and blue. It's the paint that literally CLEANS ITSELF . . . stays brighter, more colorful longer — $8.30 per gal.

BUTLER BROTHERS

QUADRA AT CLOVERDALE

Phone 3-6911

KEATING CROSSROAD

28 A BUILDING SUPPLIES

MOORE-WHITTINGTON LUMBER COMPANY LTD.

BARGAINS for HOME BUILDERS

Popular "Take Home" Panels In Convenient Sizes

Fir Plywood

12"x36"x¼"	45c
12"x48"x¼"	60c
12"x60"x¼"	70c
15"x36"x¼"	60c
16"x48"x¼"	75c
24"x60"x¼"	$1.45
32"x36"x¼"	1.15
32"x36"x¼"	1.55
12"x36"x⅜"	1.00
12"x48"x½"	1.00
16"x48"x½"	1.00
16"x48"x½"	1.30
18"x60"x½"	1.60
24"x48"x½"	1.95
24"x60"x½"	2.45
36"x36"x½"	2.20
36"x48"x½"	2.95
12"x36"x¾"	1.00
12"x48"x¾"	1.30
12"x60"x¾"	1.65
16"x36"x¾"	1.30
16"x48"x¾"	1.75
16"x60"x¾"	2.20
24"x48"x¾"	2.60
24"x60"x¾"	3.30
24"x36"x¾"	2.60
36"x36"x¾"	2.95
36"x48"x¾"	3.95
36"x60"x¾"	4.95
24"x24"x¾"	1.30

MAHOGANY SHORTS 1x3, 1x4, 1x6, 1x8, 1x10, 1x12, 30c per bd. ft.

OUR USUAL STOCK OF HARDWOOD CUTTINGS HAS GROWN AGAIN

Come down and browse around, take home some folders on "HOW TO DO IT PROJECTS"—just browse—we welcome questions.

Here's our newest addition to the Specialty Plywood Market — RANCH WALL—attractively grained in driftwood and redwood — a pre-finished product which needs only one application. Grooved at 6" and 8" centres to give your wall that plank effect, 20c per square foot.

Modernistic Ironcraft Legs

Here's that final touch for your TV stand. Build your own coffee table. Black Ironcraft legs designed to give your home the new modern look. A variety of heights to choose from. Per leg $1.25.

Paint — Paint — Paint

Have you been searching for an inexpensive white paint? Then we have your answer. For old or new work nothing excells our ready mixed paint. Per gallon $3.65

Ironing Board Cabinets

Install your own ironing board cabinets. PACIFIC TYPE, complete with door hinges, catch and pull, $11.50. SWIVEL TYPE, complete with door, hinges, catch and pull, $15.00.

Medicine Cabinets

Gleaming plate glass mirrored cabinets, with large roomy interiors, $14.75.

Moore-Whittington Lumber Co. Ltd.

2614 Bridge Street 3-7108

Turn West at the Roundabout two blocks down Hillside

EVANS, COLEMAN & JOHNSON BROS. LTD.

BRICKS OR BLOCKS

We Have the Type You Want

Concrete and Pumice BUILDING BLOCKS

Ideal for house construction, garden walls, paths or patios.

. . . and, too

Pumice Chimney Blocks in good supply.

EVANS, COLEMAN & JOHNSON BROS. LTD.

900 Wharf Street 2-8121 3191 Douglas

Longland Bros.

A PROMPT SERVICE ON EXCAVATING, BULLDOZING, DUMP TRUCKS, CLAY FILL, GRAVEL.

9-1750 9-3048

28 A BUILDING SUPPLIES

NOW

YOUR BUILDING NEEDS OBTAINABLE IN THE HEART OF THE CITY.

Roofing, Insulation, Sidings, Plywoods, Lino, Wall Tile, etc.

SAVE TIME — SAVE MONEY

SHOP AT

PARKER JOHNSTON LTD.

1314 BROAD STREET 2-9181

FENCING FOR LESS

50 feet of fencing and nails at $15.50

12'x20' garage, complete $146.18

Plywood Projects and Plans

Saanich Lumber Yards

OPEN ALL DAY SATURDAY

"From Producer to You"

3041 Douglas St. 3-3038; eves., 4-3508

28B CLOTHING, FURS SHOES, ETC.

GIRL'S HIGHLAND OUTFIT, GOOD condition. 3-5517.

NAVY BLUE BOUCLE TWO-PIECE knitted suit, size 16. 4-1610.

28 D FURNITURE

Walnut bedroom suite	$79.00
Converto chesterfield	$32.00
China cabinet	$19.00
Jackknife table, 4 chairs	$14.00
Gas stove	$19.00

PANDORA USED FURNITURE

1050 Pandora (near Cook) 3-6319

YOU'LL BE AMAZED HOW MUCH YOU can save on the cost of a new chesterfield by letting our experts reupholster and modernize your present one. Hagel's Chesterfield House 536 Johnson, 4-3042

ATLAS MATTRESS SHOP

Why be uncomfortable? Spring-filled and felt mattresses rebuilt, refelted, recovered. We pick up and deliver. Quadra at Hillside 4-4925

A PHONE CALL TO 4-5921 WILL BRING MAYNARD'S AUCTIONEERS

YOUR THREE-PIECE CHESTERFIELD cleaned, demothed, sanitized in your own home for only $12. All work guaranteed. Call Ambassador Home Service, 2-5532.

THREE-PIECE CHESTERFIELD, $75.00. Studio lounge $20. Roll-away cot $12. 3-9444.

R. J. HANLEY

EXPERT UPHOLSTERER

921 FORT STREET 4-1813

HOLMAN & CANNON—WE BUY, SELL and appraise good furniture. 721 Johnson Street. Phone 3-0614

FRENCH POLISHING

Repairs—Furniture—Refinishing

SPECIALTY FINISHERS 2-4612

RUG, UNDERFELT, COIL SPRINGS, Ostermoor and spring-filled mattress, porch chairs, electric heater. 2-3884.

USED APPLIANCES AND FURNITURE IN STANDARD'S VIEW STREET WAREHOUSE. View Up From Douglas.

BETTER CLASS FURNITURE BOUGHT, sold and appraised. Appreciate all offers. Hub Furniture, 713 Johnson 4-8425

Specials In NURSERY FURNITURE

Baby Swings, complete with spring	$2.10
Adjustable Porch Gate	3.95
Auto Seat and Bed, one only. Regular $10.95	8.95
Chrome High Chair, one only. Regular $17.75	15.00
High Chairs, hardwood, rose and blue. Regular $13.90	11.95
Play Pens, natural finish, 12.75;	13.75
Bassinettes complete with pad	12.75
Crib, complete with mattress; size 25x48	29.90
Full Panel Crib adjustable spring, complete with roll-edge mattress, one only. Regular $72.25	57.50
Full Panel Crib adjustable spring, complete with roll-edge mattress, one only. Regular $66.50	54.90
Convertible Carriage, light blue and grey	27.95
Convertible Carriage, maroon and blue. Regular $37.50	33.75

HOME FURNITURE

825 FORT (above Blanshard) 2-5138

SPECIAL

Solid maple bunk beds, full single size, complete with spring and mattress $99.50

Armless converto lounge, nylon covers, factory clearance $65.00

VOGUE FURNITURE CO

860 YATES

2 Stores — Ladysmith — Victoria

28 D FURNITURE

Down-Filled Chesterfield	$45.00
Child's crib	8.50
5-Piece Chrome Kitchen Set	52.50
Walnut Dinette Table and 4 Chairs	59.50
9x11'6" Carpet	39.50

HOLLAND BROS. & CO

824 FORT STREET 3-0913

28 E MUSICAL INSTRUMENTS

HEINTZMAN PIANO, MEDIUM SIZE, beautiful walnut case, at 3941 Telegraph Bay Road, Cadboro Bay.

MEDIUM SIZED HEINTZMAN PIANO, good condition, $285. 607 St. Patrick. 4-8980.

GOURLAY UPRIGHT MAHOGANY piano, with upholstered bench, good condition. 3-5704.

PIANO, CABINET GRAND, IN GOOD condition, $200. 3-5140.

GERHARD HEINTZMAN PIANO UPright grand with bench, $250. 4-0647.

28 F TELEVISION and RADIO SALES and SERVICE

A SIM'S ANTENNA WILL BE THE BEST FOR YOUR LOCATION. THERE'S A MODEL TRIED AND PROVEN TO BRING FINEST RECEPTION TO YOUR HOME. BUILT IN B.C. BY B.C. ENGINEERS. ASK YOUR DEALER.

FOR BETTER TV — PHONE E. S. E. ELECTRONIC SERVICE ENGINEERS. The home of "King Size" service and "Height of Perfection" antennas. 1011 BLANSHARD STREET 3-5821 FOR BETTER TV — PHONE E. S. E.

CHANNEL MASTER

TV Antennas and Accessories Including the Popular "CHAMPION ALL CHANNEL ANTENNA" Are Rated Tops! See Your Dealer Now

MOTOROLA RADIO FOR 1952-54 CHEVROLET, FORD, PLYMOUTH, $69.95. JACK'S AUTO RADIO

773 PANDORA 4-9913

ATKINSON & PEARCE

Guaranteed Service and Repairs to all makes of radio and TV

2-8521 620 Fort Street

SPECIAL! SPECIAL!

17" G-E TV Table Model 20' Antenna, completely installed, $259.50.

A.B.C. TV

"Western Canada's Largest Dealer"

Member of the Chamber of Commerce

1011 Blanshard Street 3-5821

FREE

Pickup and Delivery

On Radio TV and Appliance Repairs

DELTA ELECTRIC

714 Cormorant 4-7416

KENT'S LTD.

TV Sales and Service

742 Fort 3-7104, 3-3513

28 K BICYCLES and MOTORCYCLES

HARLEY - DAVIDSON MOTORCYCLE twin, in excellent condition, $175 or nearest offer. Evenings and Sunday 2-1934 or 2-3425.

BICYCLES THREE SPEEDS TRIGGER control, just like new $39.50. Guaranteed 12 months. Victory Cycle Works 585 Johnson Street

1949 500 B.S.A. TWIN, $350 OR NEAREST offer. Terms may be arranged. 2-7744.

LEAVING VICTORIA, 45 HARLEY-Davidson bike, good condition. 1040 Empress.

ROBINSON'S FOR GOOD RECONDITIONED bicycles. Cash or terms. 1307 Broad Street. Phone 3-6212.

JAMES AUTOCYCLE, WITH LICENSE, $65; boy's 20" bike. 2-3914.

1952 B.S.A. GOLDEN FLASH 650 C.C., good condition. 2-7762.

BICYCLES ALL SIZES AND REPAIRING. Aaronson's 585 Johnson Street.

A MOTORCYCLE FREE

We are disposing of 50 motorcycles at give-away prices. A few of these bikes have gone less than 3,000 miles all are guaranteed, have new batteries, and licences. Cars taken in trade up or down.

Agent for Triumph, B.S.A., Matchless, A.J.S., Norton, and Francis-Barnett.

Les Blow's Motorcycle Sales

Phone 4-7843 2643-5-7 Douglas St.

Repair Troubles?

Parts supplied for all makes, British, American or German. Our mechanics have the skill and our shop the equipment to do your job right! Try us.

Brooklands Motorcycle Sales & SERVICE LTD

937 FORT STREET 3-5926

28 L STOVES and FURNACES

ENTERPRISE RANGES, OIL, ELECTRIC, wood and coal. Largest stock in Victoria. Peden's Stove Store 723 Johnson Street.

DRESS UP YOUR KITCHEN WITH nickel plated stove pipes for oil ranges, gas hot water tanks. The Eagle Sales & Agencies, 1016 Fort Street. 2-3923

ENTERPRISE RANGE, MADE FOR US, with Cyclos burner, $299. Trade-in $60. You pay $239 or installed price $289. HUMBER BROS. FURNITURE. 3-2111

SMALL WHITE ENAMEL FAWCETT range, with waterfront, $52.50. Carter's Stove Store 820 Fort. 3-3511.

SMALL CREAM ENAMEL FAWCETT range with water jacket, $47.50. Carter's Stove Store, 820 Fort Street. 3-3511

McCLARY FURNACES, AIR - CONDITIONING repairs. Model Sheet Metal, 2010 Douglas Street. 3-3915

FURNACE REPAIRING AND INSTALLATION, air - conditioning. Free estimates. Hugh Neuman 4-2008

SOUTHALL'S

Your Aga dealer

745 Pandora 4-2961

WANTED, A CAST IRON HOT WATER furnace for six-roomed house. 3-6276.

ENTERPRISE OIL STOVE, ALMOST new, stand, oil barrel and fittings. 2-5584

HALLAM SHEET METAL

739 Cormorant Street—2-8342

FLETCHER HEATING

2026 DOUGLAS STREET 3-8913

28 M MACHINERY

DONKEY 10x12 WASHINGTON FRAME, Chrysler power with all rigging. For sale or rent to reliable party. Phone 2-7097.

40" BAND SAW; 24" SURFACE planer; 15-h.p. electric motor; 24" swing saw; saw swedge; saw shaper. 3-4420.

OLIVER NO. 8 AUTOMATIC WIRE baler, good condition, new 1950. Reasonable. Wilkening, Sidney 319-Y.

PORTABLE SAWMILL, 2½-TON TRUCK, one horse, $1,200. Phone 8-2509.

ROBERTS MACHINERY

2507 GOVERNMENT ST 4-4812

I.E.L. POWER CHAIN SAWS. ALF Becker, 4-6414. 2981 Tillicum.

BONDED USED EQUIPMENT

From Your

"CATERPILLAR" DEALER

"Cat" D8, 2U series, "Cat" hyd. angledozer, "Cat" No. 46 PCU, Hyster winch w built-in drawbar, automatic brake, guards. Now being completely rebuilt. Bonded Buy, f.o.b. Vancouver. FT-2104 $16,500

"Cat" D8, 1H series, Isaacson cable 'dozer, Hyster double drum tractor donkey. On consignment, selling as is, f.o.b. Vancouver. 522C $8,000

"Cat" D8, 2U series, "Cat" cable angledozer, No. 24 cable control, Hyster winch, guards. Fairly good condition. On consignment, selling as is, f.o.b. Vancouver. 845C $9,000

Int. TD-18, 1944 model, Bucyrus Erie hyd. angledozer, Carco G winch, guards. Buy and try, f.o.b. Vancouver. FT-1478 $6,000

Int. TD-6, 1941 model, combination land clearing blade and angledozer, guards. Some repairs necessary. Buy and try, f.o.b. Vancouver. FT-1440 $3,575

WRITE FOR FREE ILLUSTRATED USED EQUIPMENT BULLETIN.

BUY WITH CONFIDENCE AT

FINNING TRACTOR & EQUIPMENT CO. LTD.

Phone 635 Duncan

28 M MACHINERY

TITAN POWER SAWS

DIAPHRAM CARBURETORS

SALES - SERVICE - RENTALS

RAMSAY MACHINE WORKS

1630 Store Street 4-5314

CLINTON AIR-COOLED MOTORS

CLINTON OUTBOARD MOTORS

Clinton King of the Woods Chainsaws

NATIONAL MOTORS LTD.

(Tractor Division)

2312 Douglas St. 4-3923

28 N GARDENS and SUPPLIES

CALL AT JENNINGS AND SAVE money. Cannas, geraniums, tuberous begonias, annual bedding plants, well hardened. Dial 7-3242. 1701 Ruby Road. Closed Sundays.

BEDDING PLANTS DIRECT FROM grower. Large selection from 30c per dozen. McAlpine 848 Fisgard, two doors from Douglas.

STRAWBERRY PLANTS, CLIMAX-T, selected and improved. English-type berry resists red steele. Sole agent, Woodward's Florists 619 Fort Street.

WELL ROTTED HORSE MANURE, $3.50 per yard delivered. Murdoch, 7-2281, afternoons.

100 GERANIUMS, PERENNIALS, ANnual bedding, tomato plants. 2-4148. 769 Lampson.

TREES PRUNED, POWER SPRAYED, killing weeds, grasses, moss and brush. Chas. A. Cowie, 2-1676

TOP SOIL, PEAT SOIL, MANURE, rock, gravel, mushroom compost, manure by the sack. 9-1937.

EXCAVATING. ORDER NOW FOR IMmediate delivery black top soil, $2.00 yard. 3-4208

SPECIAL—100 YARDS TOP SOIL TO BE moved. 5-yd. loads $12. 4-3486

DICK RANT 9-4172

Topsoil for sale.

BEST BLACK TOPSOIL $3.50. MANURE, rock, cinders and gravel. 3-5778.

COW MANURE, CEDAR POSTS, TOP soil. Patterson Bros. 9-3010.

Kemp Soil Shredders, for greenhouses, Gardeners organic gardening. Gasoline and electric models.

NATIONAL MOTORS LTD.

(Tractor Division)

2312 Douglas 4-3923

Lawn Boy Rotary Power Mowers

Sales — Service — Rentals

RAMSAY MACHINE WORKS

1630 Store Street 4-5314

28 O FARM IMPLEMENTS

1953 EVINRUDE 7½ H.P. ROTOTILLER, $195. Farmall Cub with equipment, $749. M. H. Pony with equipment, $1,095.

PEDEN, GOODMAN & McKENZIE

Rototiller Sales and Service

507 Cormorant 2-7641

GOULD'S CENTRICAL PUMP, SUITable for irrigation. 4-inch intake, 3-inch discharge, takes 6-h.p. gas motor to drive. Capacity 300 gals. per minute. Price $60. Phone 3-7526.

CLIFFORD ROTOTILLER, USED LESS than 100 hours. Original cost $600, sell $325. Phone 7-1064.

THE NEW CONTINENTAL PITCHFORK

The new method of loading hay bales. Load your hay truck in the field in record time.

Stacks 12 feet high on your hay rack. Does the hardest work on your farm, easily and quickly.

See It Today

NATIONAL MOTORS LTD.

(Tractor Division)

2312 Douglas Street 4-3923

28R TOOLS FOR SALE OR RENT

CASH OR LOANS ON HAND AND power tools, household appliances, musical instruments, etc. Broad Street Trading Co., 1421 Broad Street. 3-9512.

RENT-A-TOOL

3108 Shelbourne 4-2214

28 X MISCELLANEOUS FOR SALE

WHY PAY MORE?

As we write this ad, our store looks as if it should have a "for rent" sign on it, it is so empty. We have had a busy week and the stock is low. On Tuesday morning we have three truck loads coming in and while some people are talking of a drop in sales we intend to keep our sales volume going up and will do it by offering better value all the time. The stock on Tuesday will include furniture for all rooms and everything at prices folks can afford to pay—Thanks folks.

WALLY GRAY USED FURNITURE

617-619 Johnson 2-1631

36" FADED BLUE DENIM, 65c PER YD. Corded Dimity 79c yard. Picolay 89c yard. Rayon Denim, 58" wide, $2 yard. Leatherette, green or blue, $1.59 per yd. Famous Pepperill wrap round baby blankets, each $1.98.

THE BARGAIN SHOP, 758 FORT ST.

LAUNDRY TUBS AND SINK UNIT with drainboard with chrome swing tap, mounted in cabinet, 22 inches by 46 inches, $50. Oil tank stand, 6-foot high, $12. Fawcett stove, combination oil and gas; also has wood grates to replace wick oil burners, $70. Phone 2-1038.

ROLLEICORD CAMERA, ZEISS TRIOTAR F4.5 lens; speed 1 sec. to 300th; 2¼x2¼, 12 shots to 120 film. Accessories: 35 mm. Rolleikin adapter back, ideal for color transparencies. Praco flash gun; filter ring and three filters, K-2, A (red), UV-16; leather case. All for $130. 2545 Eastdowne Road. 4-0743

THREE-PIECE CHESTERFIELD SUITE, walnut bedroom suite, piano med. fire screen, electric fireplace, bed chesterfield, walnut buffet, all household furnishings. 3941 Telegraph Bay Road, Cadboro Bay.

SANI-LAV FOR BOAT OR CAMP, NEVER used, $5; Underwood, model 5, reconditioned, $40; Astral apartment-size electric refrigerator, as new $40; Hallicrafter S40 receiver, as new, $110. Phone office, 3-3221 or after 7.30 p.m., 3-9826.

GENERAL AUTO REPAIRS

ELECTRIC ACETYLENE WELDING

STEAM CLEANING, PAINTING

ALL WORK GUARANTEED

4-8334 WILLOCK'S SERVICE 4-8350

NITE, 2-6676—3140 CEDAR HILL ROAD

SPECIAL, WHITE GRAPEFRUIT, 5c each; hot-house tomatoes, 29c per lb.; hot-house cukes, 5c each; oven fresh bread, 11c per loaf. Big selection bedding plants. Open 'til 10 p.m. Outdoor Market, 3475 Quadra Street.

SEE THE NEW INTERNATIONAL Harvester Upright Freezer at C. Taylor Home Appliance Co., 1436 Government at Cormorant. 3-3281.

FOR SALE—ONE USED THREE-COMpartment Monel sink, suitable for fountain or vegetable stand, reasonable. Universal Sheet Metal, 586 Johnson, 3-1615.

BLOND SINGLE BED WITH SPRING-filled mattress $35; Singer portable hand sewing machine, $24.50; good bed chesterfield $24.50.

ACME USED FURNITURE, 540 Johnson

ALMOST NEW BRITISH INDIA RUG, blonde dining room suite, vacuum cleaner and electric kettle. 4-8518 until 1 p.m. and after 6 p.m.

CAMERA, 35 M., WITH CARRYING case, flash, range finder, $85.00. Quantity 8" blank recordio discs, 20c each. 4-2359.

STORE FIXTURES

Three only, three-tier island-type fixtures, new condition. Cheap. 2-6612.

CAR, HOUSE OR BOAT TRAILER CHASSIS BUILT TO YOUR SPECIFICATIONS. 4-8334. WILCOCK SERVICE. 4-8350.

FULLY AUTOMATIC ELECTRIC RANGE, nearly new; Easy washer, good condition. For sale or swap for boat, radio-phonograph or what have you? 2-8511.

MECHANIC'S SPECIAL

Used Jacobsen Power Mower, $35, plus tax. Power Mower Sales and Service, 712 Humboldt Street.

1954 PHILCO REFRIGERATORS. NO down payment, no carrying charge, 24 months to pay. Peden's Stove Store, 723 Johnson Street.

GUARANTEED USED WASHER

Guaranteed Expert Repairs to All Makes of Washing Machines

615 Chatham Street 2-6413

28 X MISCELLANEOUS FOR SALE

THREE-PIECE RUST AND TAN MOHAIR chesterfield, $55. 9x12 plum colored rug, $35. Singer treadle sewing machine, $35. 4-1246.

BEDDING PLANTS DIRECT FROM grower. Large selection from 30c per dozen. McAlpine, 648 Fisgard, two doors from Douglas.

USED SEWING MACHINES, $15 AND up. Phone for free home demonstration on a new Elna Supermatic. No obligation. Elna Sales, 888 Fort, 3-6313.

TWO-PIECE CONVERTO CHESTERfield and one three-piece bedroom suite. 3332 Wordsworth.

REDUCED PRICES
In used sewing machines, treadle, console and portable electric. 816 Fort.

WALNUT HENRY-HERBERT SPINETTE piano, nearly new, recently tuned. $495. Phone 9-3024.

SOLID WALNUT FOUR-PIECE BEDroom suite; three whitewall tires, 670 x 15 four-ply. 936 Inverness Avenue.

FOR SALE — ICE BOXES, IN GOOD condition. Hold 50 lbs. of ice. A real bargain at $1 each. Phone 2-0423.

ICE REFRIGERATOR, CONNOR, LARGE size, excellent condition. Tosh, 1817 Feltham.

GURNEY OIL RANGE, LIKE NEW, $200 or nearest offer; also vacuum cleaner. 4-9445, after 5 o'clock.

BRIDAL ROSE CHINA
Match your old china at the Carol Ann China Shop, 835 Fort. 2-2733.

DRY ROTTED HEN MANURE WITH peat moss. Five sacks $3.50; 10 sacks $6 (sacks not included) delivered. 4-9051.

GOOD AS NEW SHOP
Used furniture and home appliances
1317 Esquimalt Road. 4-6895

WE BUY AND SELL MUSICAL INSTRUments, cameras, trunks, sporting goods. Island Trading, 1415 Govt. 4-5354.

ADDING MACHINES, CASH REGISTERS, slicers and scales. C. G. Owen & Son, 939 Johnson Street. 3-9353.

PICTURE FRAMING
Williamson's Photo and Art Store, 640 Fort Street.

MANURE, PULVERIZED DUCK GUANO. 60c sack; $3 minimum delivered. Duck Farm. Phone Sidney 180.

WALLPAPER SPECIALS, 20, 25, 30% off. Harte-Andrews Paints Ltd., 711 View Street. 4-4713.

ONE PAIR FARM GATES, 11½ FT long, each $30. 9-3773.

ENGLISH PRAM, PLAYPEN, $7 EACH. Crib, mattress, $4. 2605 Douglas Street.

LOCKED OUT OR LOCK REPAIRS, call Price's Key Shop, 847 Fort. 4-6221.

PIANO, DINING FURNITURE, SPRING-filled mattresses. 1147 Rockland Avenue.

OIL DRUMS, STAND, PUMP, ETC., FOR sale. Phone 4-8717.

GRANDFATHER CLOCK, MAHOGANY case, $150. Open to offers. 3-4980.

CLEAN WHEAT STRAW, $15 PER TON. 7-2955.

GURNEY ELECTRIC STOVE, APARTment size, used three months. 3-2772.

CHICKEN MANURE FOR YOUR GARden, 25c per sack. 8-2884.

HOBBIES AND CRAFTS. 741 VIEW Street. 2-7832.

GRAVEL, CRUSHED FILL OR ROAD; garden soil, rocks, clay. 4-9421.

PUNCH 'N' JUDY CHILDREN'S SHOP, 880 Fort. 2-0633.

KITCHEN CABINETS, VARIETY WOOD Products, 133 Kingston Street. 4-1833.

MAJOR SAWDUST BURNERS' AGENTS. Domestic Sales, 28 Burnside W. 3-3512.

BED CHESTERFIELD, $95, LIKE NEW. Call 2-5093.

AS NEW HOOVER APARTMENT SIZE washing machine. 2-8669.

FOR RUBBER STAMPS DIGGON'S
FOR PICTURE FRAMING DIGGON'S

TRADE-IN DEPARTMENT
We have a wide selection of appliances, Furniture and Radios arriving daily at our Trade-In Department, 636 Broughton Street, opposite Coach Lines Depot.
T. EATON CO.
CANADA LTD.

WOODWARD'S
Used Appliance Showrooms
SEE OUR MONEY-SAVING VALUES
750 PANDORA: 2-8932

TRADE-IN SPECIALS
Large selection of Radios, Washers, Ranges, Refrigerators and Ice Boxes. Many articles ideal for rumpus rooms or summer cottages. Drop in today.
KENT'S LTD.
747 Fort 3-7104, 3-3513

2-Piece Used Chesterfield Suite, good condition $39.00
5-Piece Dinette, newly painted 29.50
Roll-A-Way Bed, with spring-filled mattress, new 24.90
Armless Converto, new 59.50
ARROW FURNITURE
TWO STORES TO SERVE YOU
747 YATES ST. 3-4814

SCOTT & PEDEN
FOR YOUR VEGETABLE AND FLOWER SEED, DORMANT SPRAYS, SEED POTATOES AND GARDEN TOOLS, CALL G 7181 FOR A FREE DEMONSTRATION OF THE ALL-PURPOSE "MERRY TILLER."

A.B.C. ELECTRIC
Rebuilt Vacuum Cleaners, from $9.95.
809 Fort Street 4-3113

29 WANTED MISCELLANEOUS

REFLEX CAMERA, SINGLE LENS, 35 mm. or 2¼x2¼, light meter. Price offer. Box 398, Victoria Press.

WANTED — APARTMENT OR SMALL-sized piano; must be in first-class condition. 3-8954.

PAIR OF SIX-FOOT OARS; ALSO GOOD doll's buggy. Reasonable. 3-5510.

BEER BOTTLES, RAGS, METALS. 3-0343. Island Junk. Anytime.

ANYTHING IN TOOLS, TRUNKS, SUITcases. Highest price paid. 4-6634.

BETTER DEAL—CASH FOR YOUR FURniture, trunks, tools. Reliable. 3-6714.

WANTED — USED FURNITURE. HOLland Bros. & Company. 3-0913.

OLD BICYCLES AND PARTS ARE worth money at 589 Johnson Street.

TO SELL GOOD BOOKS CALL 2-1427. THE HAUNTED BOOKSHOP, 845 Fort St.

31A POULTRY, HATCHING EGGS, ETC.

"THE CHICKS WHICH GIVE RESULTS"
Now is the time to order your chicks. Over 30 years' experience in producing good poultry is our guarantee of quality. Ten pure and cross-breeds to select from. Write for particulars and prices, and remember "it's results that count."
RUMP & SENDALL LTD.
Langley Prairie, B.C. and Vernon, B.C.
J. L. LANG, Vancouver Island Representative, 3976 Braefoot Road. 7-1660.

ISLAND VIEW GAME FARM
Beautiful fancy bantams, 6 weeks, Millfreys, Silkies, Cochins, Sebrights, 50c to $1.50. Toulouse geese, goslings, ducklings. East Saanich Road at Keating. Phone Doug Wood, Keating 123 X.

HAMPSHIRE PULLETS, SIX WEEKS TO laying, 71, up, or trade for fowl. Maplewood Poultry Farm, 8-2884.

BOLIVAR PULLETS, ALL AGES; HAMPS, Rocks or Sussex. Phone 9-4007.

SKOOKUM CHICKS
Immediate delivery all popular breeds, also pullets 8 - 10 - 12 weeks old.
Bolivar Hatcheries Ltd.
Box 860, New Westminster, B.C.

31 C CATTLE

FOR SALE CHEAP—1 JERSEY COW, fresh 2 weeks, second calf. Phone E. Welsh, 1W Sooke.

FRESH COW AND TWO HEIFER calves. Phone 7-2650.

TWO HOLSTEINS, ONE PUREBRED Jersey. Heavy milkers. Phone 9-2559.

31 F DOGS

ST. BERNARD PUPPIES, LOVELY ONES, registered. June delivery. Write for details, pictures and prices. Manitou Kennels, Watrous, Sask.

REGISTERED GERMAN SHEPHERDS, c[illegible] union stock, finest blood lines. Apply at 1119 North Park, after 5 p.m.

WEIMARANER, MALE, 16 MONTHS. Best breeding stock. Reasonable. 9-3686.

31 G CATS

FOR DISPOSAL OF NEWLY-BORN KITtens call Cats' Protection League, 7-2795.

31 L CAGE BIRDS AND AVIARIES

BABY BUDGIES, THREE MUSTS FOR talkers: age, health, sex. Guaranteed. Tosh, 1817 Feltham.

BABY BUDGIES, TALKING STRAIN and breeding stock. 7-2487. 3930 Blenkinsop.

BABY BUDGIES, SEVEN WEEKS; ALSO cages. 3-9806.

BABY BUDGIES, TALKING STRAIN. 3-8681.

TEN BREEDING BUDGIES, $2 EACH, $15 the lot. 2-2206.

31 X MISCELLANEOUS LIVESTOCK

GOOD HINDQUARTERS BEEF, GOOD for lockers. Sell reasonable. 3-9005.

34 HOTELS

JAMES BAY HOTEL
American or European plan. American plan as low as $22.50 per week. Television entertainment. 270 Government Street, 4-7151.

ABERDEEN HOTEL
For restfulness and select atmosphere. Cooking which is par excellence. The Aberdeen Hotel offers you this at moderate rates. 4-3742.

BRUNSWICK HOTEL, 545 JOHNSON, clean, comfortable rooms, by day or week; light housekeeping rooms at low rent.

THE GLENSHIEL, 606 DOUGLAS. A residential hotel providing every comfort for elderly people. 3-4164.

TWIN CEDARS, OAK BAY NEAR beach, golf course, buses. Suites by day, week, month. 1280 Newport Ave. 3-5411.

RITZ HOTEL, 710 FORT ST.
FURNISHED APARTMENTS AND ROOMS - 3-1021
Elevator Service. Permanent or Transient

GLEN COURT HOTEL
New management. Clean comfortable warm rooms, $6 to $8 weekly.
706 Blanshard G 0129

34 B COTTAGES and CAMPSITES

RENT FOR SUMMER, LARGE FURnished cottage on beach. Phone Otter Point 1 H.

35 BOARD and ROOM

YOUNG COUPLE IN MODERN HOME to board two young men to share room. Twin beds. Private entrance. Good meals. Full board $15 per week. 2-4040.

GOOD BOARD, WATERFRONT ROOM, home privileges, TV. Working man preferred. 2-2954.

EXCELLENT ROOM AND BOARD FOR young business man in good location. Box 385, Victoria Press.

SUNNY ROOM WITH SHOWER, SUITable two business men. Full board. Near bus stop. 2-0750.

COMFORTABLE ROOM AND BOARD, family cooking. Good bus service, central. Working person preferred. 3-6810.

BRIGHT FRONT ROOM GENTLEMAN. Breakfast and evening dinner. Fairfield 2-9368.

ROOM AND BOARD IN FAMILY HOME for working girl, close to bus. 2-6878.

GOOD BOARD AND ROOM FOR MAN, central; $60. 4-5463.

ROOM AND BOARD IN PRIVATE home, for business girl, close in. 4-8566.

IN PRIVATE HOME, TV, HOME PRIVileges, Hillside district. 9-9504.

GOOD ROOM AND BOARD CLOSE in. 4-5655.

CRAIGMYLE 1037 CRAIGDARROCH
New management G 0031

BEDROOM FOR RENT FOR WORKING man, meals optional. 2-2889.

36 ROOM and BOARD WANTED

WANTED, ROOMS WITH OR WITHOUT board, housekeeping rooms and apartments. Required for teachers attending summer school, July 5 to August 6. Phone 2-6111, Local 760.

RETIRED BUSINESSMAN REQUIRES two rooms or large bed-sitting room and meals in refined home without children. Full particulars in first letter. Box 376, Victoria Press.

37 ROOMS TO RENT FURNISHED

SLEEPING ROOMS IN QUIET REFINED home. Twin beds. Jubilee district. Phone 2-9504.

ONE SLEEPING ROOM, BREAKFAST optional. Near Jubilee district. 1702 Denman Street. 3-8825.

SLEEPING ROOM, LOW RENT. HOTplate if desired. 2-1939.

BRIGHT SLEEPING ROOM, BUSINESS gentleman. 4-7442.

38 HOUSEKEEPING ROOMS TO RENT, FURNISHED

BRIGHT WELL-FURNISHED LIGHT housekeeping room in quiet home opposite Jubilee Hospital, bus stop at door. Everything found. 1771 Pembroke. 2-3274.

DEL-BONITA LODGE, TOURIST WELL furnished, one and two-room suites, kitchenettes, hot and cold water. Reasonable rates. 99 Wellington.

TWO-ROOM SUITE, NEWLY DECORated, fireplace, ground floor, private entrance, all found. Business couple preferred. 4-2238.

WELL FURNISHED ROOMS WITH housekeeping facilities. Everything supplied. Three buses at door. Weekly rates. 1215 Hillside. 2-5832.

FURNISHED ROOM, SINK, KITCHENette with gas plate, fireplace. 1025 Fernwood, corner of Fort Street.

LIGHT HOUSEKEEPING ROOM, ALL found. Central Avenue, excellent bus service. $35. 2-5262.

ONE ROOM AND KITCHENETTE, $30; automatic heat and hot water, near Hillside and Quadra. 3-5910 - 2-6749.

LARGE ONE-ROOM FURNISHED COTtage. Private entrance. Reasonable rent. 1720 Denman Street.

LARGE FULLY FURNISHED FRONT room with private bath. Scott apartments. 2-1221.

BEAUTIFUL ROOM, GAS STOVE, cooler, kitchenette. Quiet adults. 409 Michigan.

LARGE FRONT ROOM FACING SEA, main floor, running water, fireplace. Adults. 422 Dallas.

FRONT GROUND FLOOR FURNISHED housekeeping room, complete with kitchenette. 406 Quebec Street.

BACHELOR SUITE, SINK, GAS STOVE, use of phone and fridge. Clean, central. 4-7012. 1007 Johnson.

SINGLE — SINK CUPBOARDS, HEAT. Close in. Non-drinkers. 3-9555.

LIGHT HOUSEKEEPING ROOM, OAK Bay. 4-1230.

TWO ROOMS, [illegible] Bay. Adults. 1052 Amphion. 3-5826.

ROOM FOR QUIET, WORKING MAN—Central. 1308 Douglas Street, Suite 2.

LARGE LIGHT HOUSEKEEPING, ALL found. 1153 Burdett Avenue.

SINGLE HOUSEKEEPING ROOM, ALL found, by Parliament Buildings. 2-5624.

38 A HOUSEKEEPING ROOMS FOR RENT, UNFURNISHED

$21.50. HOUSEKEEPING ROOM, ALL FOUND. APARTMENT BLOCK NEAR DOWNTOWN. 8-1179.

39 HOUSEKEEPING ROOMS WANTED, FURNISHED

BED-SITTING ROOM, KITCHENETTE, use of refrigerator, or suite, by quiet lady, refined surroundings. Box 383, Victoria Press.

40 FLATS and APARTMENTS TO RENT, FURNISHED

ATTRACTIVE TILE FLOOR, TWOroom suite near town. One block bus. Your own dishes and bedding, everything else supplied, only $35. Now ready at 756 Bay Street.

BRENTWOOD SEAFRONT APARTMENT. Weekly or monthly. Private wharf. Suit fisherman. L. G. Thomas, Beach Drive, Brentwood. Keating 17Y.

WILL SUB-LET MY THREE-ROOM, self-contained, fully furnished suite for three months at $95. Call 3-8538, 908 St. Charles.

TO RENT, JUNE 1, BRIGHT, FOURroom suite, semi-furnished. 3293 Douglas Street. Rent, $70. 3-1625.

THREE-ROOM SUITE, QUIET, COMfortable; walking distance, bus is near. Adults. 4-3464.

FURNISHED SUITE, TWO ROOMS AND kitchenette, everything found, business couple. 4-5110.

WARM, BRIGHT TWO-ROOM SUITE IN quiet home for retired couple. Fairfield. 4-0387.

$55.00-$69.50—TWO AND THREE-ROOM SUITES. DOWNTOWN BLOCK. 8-1179.

TWO-ROOM SUITE, MODERATE RENT. Adults, 309 Michigan. 4-7790.

CARROLL RIGHTER'S
ASTROLOGICAL FORECAST

WEDNESDAY, MAY 26, 1954

ARIES (March 21 to April 19) — Take no chances early where communications, transportation, daily duties are concerned; plan quietly how you can get ahead under more auspicious days; delight family by your charm, support.

TAURUS (April 20 to May 20)—Discuss future with mental sharpness, but keep zipper tight on your purse at same time; shopping accomplished quicker than usual, or filing, etc., in business offices.

GEMINI (May 21 to June 21)—Look to your credit rating, how higher-ups are eyeing you at the moment; keep sensible judgment where finances are concerned and some assets are released to please you, but force nothing yourself today.

CANCER (June 22 to July 21) — Stop looking at that frustration, tedious matter. You have good judgment and help one from a distance or with different background from your own; sidestep new irksome responsibility.

LEO (July 22 to Aug. 21)—It's necessary you get off alone with progressive-minded expert who can show you are making mistake in forcing some ambition that is not in line with rest of your worthwhile interests. Be alert to recommendations.

VIRGO (Aug. 22 to Sept. 22)—Keep out of way of all who have inflated sense of their own importance, for they can give important associates wrong idea; live your wonderful quality of service to all you meet. A wish drops in your lap.

LIBRA (Sept. 23 to Oct. 22) —Although you are tempted, avoid going off on a tangent without completing your routine duties, which are essential now if you are to keep the goodwill of those vital to your felicity, progress.

SCORPIO (Oct. 23 to Nov. 21)—Taking no chances where money is concerned keeps you free to work out better ways to enjoy yourself, impress newcomers in your life, whose friendship you want, with your capabilities.

SAGITTARIUS (Nov. 22 to Dec. 21) — Sidestep associate who feels he knows all the answers, but actually is less than he thinks; look to some unusual arrangement brought up by another that improves joint undertaking.

CAPRICORN (Dec. 22 to Jan. 20)—Getting away from dull drudgeries as soon as essentials are finished gives you opportunity to unite efforts with original, interesting partner in fascinating new arrangement, outlet.

AQUARIUS (Jan. 21 to Feb. 19) — Keeping away from tempting pleasures that have no real substance gives you chance to put that new system in effect that tones up all your activities to interesting new high. Be modern; streamline your expressions today.

PISCES (Feb. 20 to March 20)—Be very considerate, unobtrusive in your acts, comments at home; take family members or others you enjoy to amusing place where feeling of well being opens doors to better understanding.

IF YOUR CHILD IS BORN WEDNESDAY . . .

Wednesday's child is one of those very receptive youngsters who has it in his or her power to see the over-all viewpoint of any interesting situation, and who also has the unusual ability to combine this comprehensive understanding with exact and detailed expression. So, vocations having to do with research, exploration, big business (especially in merchandising), inventions, and switching past methods into a more modern, up-to-date, streamlined expression are all good in later life—whether a girl or boy.

(Copyright 1954, General Features Corp.)

40 FLATS and APARTMENTS TO RENT, FURNISHED

THREE-BEDROOM APARTMENT, NEW block, fridge, laundry tubs. 4-6954.

BACHELOR SUITE, SELF-CONTAINED, close to downtown. Adults. $55. 3-1032.

40A FLATS and APARTMENTS TO RENT, UNFURNISHED

LUXURY SUITE, EAST SIDE OF Beacon Hill Park—Living room and bedroom with wall-to-wall carpet, Pembroke bathroom, electric kitchen with stove and refrigerator, oil hot-water heat. Walking distance to town. Garage, $85 per month. Call Mr. Eede, evenings, 2-8498, or
HAGAR & SWAYNE LIMITED, 4-0531.

IN HOT-WATER HEATED APARTMENT block, walking distance to town, compact and comfortable suite, bed-sitting room, kitchenette and bathroom, $52.50. Mr. Dennison, Stewart Clark & Co., 314 Yarrow Bldg., 3-2823.

PARK CREST APARTMENTS, 150 Douglas Street, modern one and two-bedroom apartments available June 1. Ker & Stephenson Ltd., 909 Government Street. 4-4127.

SELF-CONTAINED APARTMENT OF three rooms and bath. Centrally located, near Buildings and park. Available June 16. Rent $50. No children, please. 4-6686.

JUNE 3. LARGE LIVING ROOM, BEDroom, small bedroom, den or dinette, kitchenette, gas range, bathroom, $75, includes heat, hot water. 4-2676, after 24th. 404 Linden.

RENTALS—2-2414. 9 TO 5
Phone in your requirements for rooms, apartments, etc. Landlords: Enquire about our service for renting your accommodations. 633 A Johnson Street.

SUITES, JUST COMPLETED, ELECtrically equipped, delightful grounds, quiet middle-aged people preferred. 906 Pemberton Road.

LARGE THREE-ROOM UPPER DUPLEX. Wood range, bathroom; private entrance. Central. Clean condition. Adults only. Particulars 3-4449.

AVAILABLE NOW, SELF-CONTAINED three-room apartment. Close to city. Apply C. G. Owen, 3-9353, or after office hours, 2-9701.

LARGE NEWLY DECORATED TWOroom suite, Ground floor. Only quiet respectable adults. Victoria West. $35. 4-7053.

CLOSE IN—LARGE 3½-ROOM SUITE, main floor, front and rear entrance, four-piece bath, garage, $70. 2-4312, evenings 3-3640.

NEW MODERN, SELF-CONTAINED three-roomed suite, electric range and refrigerator. Hot-water heat. Rent $70 month. Phone 4-1843 or 9-1198 or apply 1322 Broad Street.

LARGE THREE-ROOM SELF-CONtained suite, upstairs. Private. Oil range. Rent $40. 3440 Whittier Avenue.

TWO LARGE ROOMS, GROUND-FLOOR. Partly furnished. Light, water and heat. 4-2551. 1008 Carberry Gardens.

THREE-ROOM SUITE, AUTOMATIC heat, electric stove and fridge, lovely view. Adults only. $65. 4-6115.

40A FLATS and APARTMENTS TO RENT, UNFURNISHED

TWO LARGE ROOMS, BATHROOM AND kitchenette. Close to town and park. 4-6829.

IN TOWN—THREE-ROOM SELF-CONtained suite. 4-5913, after 5.

$49.50—$59.50 TWO AND THREE-ROOM SUITES, DOWNTOWN BLOCK. 8-1179.

CLEAN THREE-ROOM SUITE, BLOCK from Victoria High. 1358 Balmoral.

THREE ROOMS AND BATH, MIDDLE-aged couple, no children. 3-4406.

FOUR ROOMS, MIDDLE-AGED COUPLE, No children. 3-4406.

THREE-ROOMED, SELF-CONTAINED suite. 4-0927.

JAMES BAY IN QUIET HOME, TWO rooms and kitchenette, gas range. 4-6296.

THE COLLINGWOOD
Cor. Fairfield and Vancouver
Occupancy October 1st
Modern, one and two-bedroom apartments, fully equipped with electric stove and refrigerator with heat, hot and cold water supplied. Kitchens will have exhaust fan. BATHROOMS, COLORED FIXTURES. If you have a color scheme you wish to carry out in your bathroom, we could help you. Rents from $90 to $110 per month. Consult Rental Department to inspect blueprints.
Ker & Stephenson, Ltd.
Member Real Estate Board
4-4127 909 Government St. 4-4127

OAK BAY—SEAFRONT
In New Apartment Block
Two-bedroom suite available June 1st. Rent $115.00.
One-bedroom suite available June 1st. Rent $85.00. ADULTS ONLY.
Apply Mr. Vernon Martin, 4-8054

NORTHWESTERN SECURITIES LIMITED
631 Yates Street

LUXURY SUITE, EAST SIDE OF Beacon Hill Park, living room and bedroom with wall-to-wall carpet, Pembroke bathroom, electric kitchen with stove and refrigerator. Oil hot-water heat. Walking distance to town. Garage, $85 per month. Call Mr. Eede, evenings 2-8498.
HAGAR & SWAYNE LTD.
4-0531 or evenings 2-8498

SIDE GLANCES By GALBRAITH

"This is the third girl getting married this month! What's the idea—are all these people dissatisfied?"

40A FLATS and APARTMENTS TO RENT, UNFURNISHED

THE FORT HARRISON
Cor. Harrison and Fort Sts.
A modern apartment under construction, occupancy Oct. 1. One bedroom apartments with balconies, fully equipped with electric stoves and refrigerators. Heated. Carports. Rentals from $78.00-$87.50. Blueprints may be inspected at our office.
KER & STEPHENSON LIMITED
Member Real Estate Board
4-4127 909 Government St. 4-4127

40B FLATS and APARTMENTS TO RENT, FURNISHED OR UNFURNISHED

JUNE 1, THREE ROOMS, SELF-CONtained. All found. Older couple; $65. Furniture, garage extra. 516 Trutch after 5.30 p.m.; all day Sunday.

UPSTAIRS, DUPLEX, TO QUIET couple with child; references required. 3-0160.

TWO-ROOM SUITE, UPSTAIRS, NEWLY decorated. Adults. 2-8758.

RENTALS UNLIMITED
1216 Broad St., 10 a.m. to 5 p.m.—2-3544
TENANTS:
Whatever your rental need, we feel sure we can fill it.
LANDLORDS:
Why advertise? Phone us for suitable tenants and save time and money. Our service to you is free.

41 FLATS AND APARTMENTS WANTED, FURNISHED

FURNISHED THREE-ROOMED APARTment wanted for two adults and well-behaved two-year-old boy. Preferably Fairfield district. Phone 6 p.m. to 7.30 p.m. 2-5341.

TWO-BEDROOM FURNISHED HOUSE or suite, July 5-Aug. 5, two lady teachers. Excellent care. Box 578, Victoria Press.

TWO OR THREE-ROOM SUITE, APproximately $60, by June 1. One child. Phone after 6 p.m. 3-6616.

NICELY FURNISHED TWO-BEDROOM apartment; waterfront preferred. 3-9936.

41A FLATS and APARTMENTS WANTED, UNFURNISHED

WANTED — THREE-BEDROOM APARTment or bungalow by adults family beform September. "Egeria," Fishermen's Floats.

41B FLATS AND APARTMENTS WANTED, FURNISHED OR UNFURNISHED

THREE ROOMS, BY RETIRED COUPLE. Adequate heating essential. Pay $30 - $40 according to merit. Permanency if suitable. Box 394, Victoria Press.

42 HOUSES TO RENT, FURNISHED

FULLY FURNISHED LOWER DUPLEX available immediately for six months. Suitable for couple or family with one child. Rent $95. Phone 4-8284.

FIVE-ROOM FURNISHED BUNGALOW available June 11 for three months. 3007 Westdowne Road.

SOOKE WATERFRONT, $25. SUITABLE for pensioners. 2-5835.

WENDE—For July and August (and September if desired). Secluded, modern home, living room, dining room, three bedrooms, electric kitchen. Basement. Adults or baby. $180

GORDON HEAD — Secluded waterfront home, from July 7, for one to two-year lease. Living room, dining room, den, three bedrooms, electric kitchen. Basement. Adults or baby. $200

McTAVISH ROAD, Saanich—June 7 for one-year lease. Fully furnished country home. Living room, dining room, four bedrooms, electric kitchen. Adults only. $30

DEEP COVE, Saanich—Waterfront home to September 30. Living room, two bedrooms, kitchen, with one-room cottage in grounds. $150

Also several other furnished houses for varying periods.
PEMBERTON, HOLMES LTD.
1002 GOVERNMENT ST. 4-8124

42A HOUSES TO RENT, UNFURNISHED

RANCH-STYLE LOG HOUSE, SITUATed on two acres of seafrontage, with panoramic views of Olympics and Sooke Hills. Four bedrooms, three bathrooms and washroom, large living room, dining room, kitchen and utility room, automatic oil furnace, etc. Two-year lease to responsible tenants. Phone 3-9124.

NEW 4½-ROOM BUNGALOW AND garage, Nanaimo Street, $65 per month. ISLAND INVESTMENT CO. LIMITED
Phone 4-7146 - 7

FOUR-ROOM HOUSE, NICE GARDEN. Nearly new. Lease, $75 monthly. Available June 1. 3-0693.

DUPLEX SUITE $80. 2547 CEDAR HILL Road. 3-6107.

FIVE ROOMS, LOWER DUPLEX. 725 Kings Road. $75. 3-0327.

SUPERIOR STREET—OLDER-TYPE 3-bedroom house, available June 1. $55.

View Royal—Pleasant home, June 1 for 1-to 2-year lease. Living room, dining room, 3 bedrooms, electric kitchen, utility room, basement, garage, garden, some furniture if required. Children considered. $100

PEMBERTON, HOLMES LTD.
1002 GOVERNMENT ST. 4-8124

42B HOUSES TO RENT FURNISHED OR UNFURNISHED

ALERT SERVICE TRANSFER CO. LTD. When moving call us for fast, reliable service anywhere in B.C. Safe moving is our motto.
3-4101, 3-3569 749 Broughton St.

LET JEEVES BROS. MOVING AND storage handle the job. Local and long-distance moves. E 9832.

THREE-BEDROOM HOUSE, ESQUIMALT district. Box 368, Victoria Press.

43 A HOUSES WANTED TO RENT, UNFURNISHED

TWO-BEDROOM HOUSE OR APARTment, self-contained, within 5-mile circle, oil heating, electric stove preferred. Business adults. $50-$65. References. Possession July 1 for three years. Box 384, Victoria Press.

RELIABLE COUPLE REQUIRE ONE OR two-bedroom house about September 15th when present lease expires. Highest references. Prefer wired for range and garage. Rural O.K. 3-8318 after 6.

THREE-ROOMED SELF-CONTAINED suite, stove, garden, garage; $42.50. Phone 3-4985.

NAVAL OFFICER REQUIRES IMMEDIately, two-bedroom house or duplex with garden. Box 389, Victoria Press.

43B HOUSES WANTED TO RENT, FURNISHED OR UNFURNISHED

GOT THE RENT OR SELL BLUES? Nice reliable folks want modern 2 or 3 bedroom home to rent with option of buying. Write today, Box 550, Victoria Press.

COTTAGE OR HOUSE, NAVAL OFficer. 4-1985.

44 HALLS, STORES and OFFICES TO RENT

OFFICES AND MUSICAL STUDIOS IN central downtown block. Rent $15 and up, including heat and light. Phone 4-1843 or 9-1198.

45 MISCELLANEOUS TO RENT

GARAGE FOR RENT. 2832 DOUGLAS.

47 CARS FOR SALE

'51 CHEV., RADIO, HEATER	$1,395
'49 FORD, TOP SHAPE	$999
'40 DODGE, A1	$495
'37 CHEV. COACH	$175
'51 AUSTIN A-40	$735

CAPITOL AUTO SALES
2416 DOUGLAS STREET 4-9723

— $745
1947 Monarch Sedan, perfect motor, good tires; body nice; custom radio and heater. Cash, trade down, or terms. Phone 2-7411, ask for Mr. Kelly or 650 Belton Avenue after 6 p.m.

HORWOOD BROS.
1951 Plymouth Sedan, radio and heater, $1,550. 1949 Dodge, radio and heater, new motor, $1,295. 1940 Plymouth, $580. GOVERNMENT AT HERALD - 3-4021

1938 OLDSMOBILE "8" COACH, IN good clean shape; 6-ply tires; Saran seat covers, heater, new brake lining. 3-1827.

47 CARS for SALE

1953 CHEVROLET BEL-AIR POWERGlide Sedan. Fully equipped, new condition. Take trade. Seen evenings at 4035 Braefoot Road.

1940 PACKARD 5-PASSENGER COUPE, excellent condition, heater, defroster, turning lights. $650 or closest offer. 4-2700.

1947 FORD DE LUXE SEDAN, IN EXcellent condition. $850. Saunders & Hitchman, 2554 Cadboro Bay Road. 2-4594.

1815 DOUGLAS STREET—AUTOMOBILE insurance is well written at low rates. Harry Foster Ltd., 24-hour telephone service. 2-2101.

'41 BUICK SEDAN, GOOD CONDITION, and new tires, $695 full price. Terms can be arranged. Consider trade for English car. Phone 2-7789.

1950 PONTIAC—GOOD CONDITION. Radio and heater. 1121 View Street, evenings.

1951 STUDEBAKER V-8 SEDAN, OVERdrive, low mileage. Will trade down. Snap for cash. 2-7762.

1939 PLYMOUTH DE LUXE—RELIABLE transportation, $195. Saunders & Hitchman, 2554 Cadboro Bay Road. 2-4594.

FOR SALE — 1938 DE SOTO COUPE, good tires, 12,000 miles on rebuilt motor. $225 or best offer. Phone 4-3273.

'38 FORD COACH, GOOD MECHANical condition, smart in appearance. $250 or offer. 2-2244.

A-40 '49—NEW ENGINE, HEATER. CAN arrange finance. $600 or best offer. 316 Montreal.

LET FERRIDAY'S TEACH YOU TO drive safely. Dual control cars. CAUSEWAY SERVICE STATION, 4-2241

MUST SELL—BEST OFFER. 1951 Buick, good condition, family car, one owner. 3-8437.

'46 CHEV. SEDAN—MUST SELL. WILL accept lower price car in trade. $695, time payments. 2064 Byron Street.

NO DOWN PAYYMENT, $12 MONTHLY, 1938 Buick sedan, $145. 2-9620.

1950 RED METEOR CONVERTIBLE. Will trade or sell reasonably. 9-3773.

BLACK '46 FORD FIVE-PASSENGER Coupe. A lovely car. 1927 Lee Ave.

1949 PACKARD SEDANETTE IN EXcellent condition, $1,450. Phone 7-1405.

1947 WILLYS STATION WAGON, GOOD condition, trade, will finance. 4-0443.

1949 AUSTIN A-40, GOOD RUNNING order, $600. 108 Douglas. 4-3615.

1949 WOLSEY FOUR SEDAN, 28,000 miles, nice shape, $485. Phone 4-7594.

31-A FORD ROADSTER DE LUXE, IN fine shape. 2-6879.

1951 HILLMAN, BLACK, GOOD VALUE. Come, see and buy. 2-4713.

1938 BLUE WILLYS SEDAN, GOOD condition. 2-1271.

1949 DODGE SEDAN IN PERFECT CONdition, mileage only 22,200. 2-3720.

1942 PLYMOUTH 5-PASS. COUPE, $550. Can be seen at 1170 Munro or 4-4242.

'37 STUDEBAKER SEDAN. '54 LICENSE. Make an offer. 2-2244.

VICTORIA'S BEST FOR QUALITY USED CARS
J. M. WOOD MOTORS
Lot No. 1, 1033 Yates St. Phone 4-7196

1948	PACKARD CLIPPER SEDAN. Heater, radio, overdrive	$1697
1949	PONTIAC SILVER STREAK SEDAN. heater	$1447
1947	OLDSMOBILE HYDRAMATIC SEDAN. Heater	$1297
1951	PLYMOUTH DE LUXE SEDAN. Radio and heater	$1797
1949	DE SOTO SEDAN. Gyromatic transmission. Radio and heater	$1797
1952	CHEVROLET DE LUXE HARDTOP CLUB COUPE. Heater	$2149
1951	METEOR CUSTOM TUDOR. Heater	$1649

We specialize in top quality guaranteed used cars.

Lot No. 2, 1900 Douglas Street. Phone 4-5813, one block from the Bay.

1950	METEOR DE LUXE SEDAN. Radio and heater	$1447
1950	DE SOTO CUSTOM SEDAN. Radio and heater	$2097
1951	CHEV. DE LUXE TUDOR. Heater	$1697
1947	WILLYS STATION WAGON. Heater	$1097
1950	STANDARD VANGUARD SEDAN. Heater	$897
1951	PREFECT SEDAN	$747

"A Wood Used Car Is a Good Used Car"

SPECIALS FOR THE LONG WEEK END
Lot No. 3, 1061 Yates at Cook. Phone 4-7196

1939	DE SOTO CUSTOM SEDAN. Radio	$397
1946	PONTIAC DE LUXE SEDAN	$797
1942	OLDSMOBILE SEDAN. Heater	$597
1938	FORD DE LUXE TUDOR. Heater	$179
1937	FORD SEDAN	$197
1937	CHEVROLET SEDAN. Heater	$179
1951	PREFECT SEDAN	$599
1947	PLYMOUTH DE LUXE SEDAN. Radio and Heater	$1097

See These and Many More at Our Three Locations
J. M. Wood Motors
Your Dodge and De Soto Car and Dodge Truck Dealer

THE NATIONAL MOTORS
GIANT CASH JACK POT
IS NOW AT
$1168
And Growing Every Day
Keep Your Eye on Our Ad

HERE'S TODAY'S SPECIAL
1951 FORD COUPE. Air conditioner, one owner, dark blue finish in A1 condition throughout. A wonderful holiday buy. Special low price of $1545

For a conditioned car That is A-prime, It's National Motors Every time.
At National Motors every A-1 Safe-Buy Used Car and Truck is priced right, conditioned right—to be, as always, sold right.

TRUCK LOT
VIEW STREET
WE'RE FRESH OUT OF GOOD USED TRUCKS. WE NEED YOUR TRADE-IN

Tractor Division
2312 Douglas Street
WE CARRY ALL MAKES AND SIZES OF USED TRACTORS

More Than Ever
NOW IT'S
NATIONAL MOTORS
819

47 CARS for SALE

WILSON MOTORS

VACATION VALUES

A Smart Car for Your Holidays

LOWEST PRICES On the Island

$1600 to $3500

'51 CADILLAC SEDAN, hydramatic, radio and heater.
'53 FORD TWO-DOOR custom, radio and heater.
'53 CHEVROLET SEDAN, heater.
'53 CHEVROLET TWO-DOOR, heater.
'50 OLDSMOBILE SEDAN "88," hydramatic, radio and heater.
'49 OLDSMOBILE SEDAN "88," hydramatic, radio and heater.
'52 CHEVROLET SEDAN, heater.
'52 CHEVROLET TWO-DOOR, heater.
'50 OLDSMOBILE "76," TWO-DOOR, heater.
'49 OLDSMOBILE TWO-DOOR "88," hydramatic radio and heater.

No Gamble—No Risk

Lowest Prices
Top Allowances
Best Guarantees

$1200 to $1600

'52 PLYMOUTH BUSINESS COUPE, heater.
'51 CHEVROLET SEDAN, heater.
'51 PLYMOUTH SPECIAL DE LUXE SEDAN, heater.
'51 FORD SEDAN, custom, radio and heater.
'50 MERCURY SEDAN, heater.
'47 BUICK TWO-DOOR, radio and heater.
'51 DODGE SEDAN, heater.
'50 CHEVROLET SEDAN, heater.
'49 PONTIAC SEDAN, heater.
'52 VANGUARD heater.
'49 CHEVROLET SEDAN, heater.
'49 CHEVROLET SEDAN radio and heater.
'50 CHEVROLET TWO-DOOR, heater.

SAVE $246

RED SPOT SPECIAL

'49 OLDSMOBILE SEDAN, Radio and heater. Was $1,345. Now $1099

$950 to $1150

'48 OLDSMOBILE SEDAN, heater.
'48 DODGE SEDAN heater.
'47 OLDSMOBILE SEDAN, hydramatic, radio and heater.
'49 PONTIAC TWO-DOOR, heater.
'50 NASH SEDAN, heater.
'49 FORD SEDAN, heater.
'52 AUSTIN A-40 SEDAN, heater.
'51 HILLMAN SEDAN, heater.
'51 AUSTIN SEDAN, A-40, heater.

MANY OTHERS FROM ONLY $195

TRUCKS TOO

Everybody Wins At Wilson's

WILSON MOTORS
YATES AT QUADRA
3-1108

BRITISH CARS

'53 Consul Sedan — Bristol fawn, only 10,000 miles, underseal, heater $1695
'52 Austin Sedan — Pale green, radio and heater. Very good condition $1150
'51 Hillman Sedan — Beautiful wildfire maroon paint, grill guard $995
'51 Austin Station Wagon — Radio and heater and overhaul $850
'50 Austin Sedan — Overhauled motor $850
'50 Prefect Sedan — New blue paint, overhauled motor, etc. $645
'50 Vanguard Sedan — Metallic blue. Radio and heater $950
'49 Prefect Sedan — A good buy for $445
'46 Hillman Sedan — New black paint $495

Premium Prices Paid for Clean 1940 and 1941 Used Cars.

We also keep for your selection 50 "Safe Buy" used cars and trucks.

TWO-DAY MONEY BACK
SEVEN-DAY EXCHANGE
SIX MONTHS' S.E.I. WARRANTY

GLADWELL MOTORS LTD.
800 Pandora 2-2111
Open Nights Till 9

TRY PATRICK'S USED CARS
837 YATES STREET
2-0361

FULL PRICES CLEARLY MARKED ON ALL WINDSHIELDS

50 Pontiac Sedan $1099
50 Morris Convertible, like new $799
52 Anglia Coach, very clean $699
50 Vanguard Sedan Delivery $699
46 Ford Sedan $699
48 Morris Sedan, a little jewel $499
39 Plymouth Sedan, excellent condition $399

PATRICK'S SPECIAL

53 Zephyr Sedan—Just like brand new. 3,000 miles. Only $1899

NO TAXIS OR U-DRIVES. NO RED TAPE. IMMEDIATE DELIVERY

FOR THE BEST USED CAR BUY IN TOWN

TRY PATRICK'S

47 CARS FOR SALE

YOUR DOLLAR WORTH MORE AT PLIMLEY'S

Compare the cars—Comparison proves our prices, terms and trades are better

1952 MORRIS CONVERTIBLE. Excellent condition $894
1950 MORRIS MINOR TOURER. Pleasant to drive. Real economy $627
1947 AUSTIN SEDAN. Good running order $365
1952 PREFECT SEDAN. Low mileage. Immaculate $695
1950 AUSTIN SEDAN. A splendid buy $797
1946 PACKARD CLIPPER. Full custom equipment. A truly fine car $1095
1952 DODGE CLUB COUPE $1984
1951 STUDEBAKER SEDAN. Overdrive equipped. Heater, etc. $1589
1948 PLYMOUTH SEDAN. In very good, clean shape throughout $977
1947 FORD TUDOR. Light grey, good tires, paint. Excellent value $789

Thomas Plimley Limited
(Est 1893)
YATES at VANCOUVER STREET
2-9121

RUSH TO ESQUIMALT SERVICE
YOU WON'T NEED TO BE SOLD

1951 PONTIAC CHIEFTAIN $1,795
1949 METEOR FIVE-PASS. $995
1946 FORD TUDOR $645
1940 CHEVROLET SEDAN. Rebuilt by us $545
1939 DODGE COUPE $345
1938 NASH COUPE $195
1938 WILLYS SEDAN $95
1937 STUDEBAKER COUPE $195
1933 CHEVROLET SEDAN $175

EACH OF THESE ARE GOOD RUNNING CARS, IN BETTER THAN AVERAGE CONDITION AND CAN BE PURCHASED WITH AS LITTLE AS 10% DOWN

OPEN 9 A.M. TO 9 P.M.

ESQUIMALT SERVICE
CORNER ESQUIMALT AND ADMIRALS
3-5651

7 New Volkswagens Sold This Week

7 Used Cars MUST SELL This Week

COMPARE these PRICES! COMPARE these CARS!

'49 MERCURY $995
'52 MORRIS OXFORD $995
'47 JEEP STATION WAGON $745

Speedway Motors Ltd.
USED CARS
848 Johnson Street 4-3524

COMPARE OUR VALUES

1950 PREFECT SEDAN $595
1949 ANGLIA TWO-DOOR $495
1948 HILLMAN SEDAN. Low mileage $495
1949 HILLMAN SEDAN $695
1950 HILLMAN SEDAN $795
1946 FORD SEDAN $595
1940 PLYMOUTH COUPE $395
1949 AUSTIN SEDAN $695

One only—New 1953 HILLMAN CONVERTIBLE. Special price

JAMESON MOTORS LTD
740 BROUGHTON STREET,
VICTORIA B.C.

LOUIS NELSON LTD.
827 PANDORA AVE. 3-6113

1953 MORRIS. Very clean and very low [illegible] $1095
1950 VANGUARD SEDAN $795
1949 MONARCH SEDAN $1245
1948 CHEVROLET COACH $895
1947 CHEVROLET COACH $845
1937 FORD TUDOR $145
1938 PONTIAC SEDAN. Heater, perfect condition $395
1938 HUDSON SEDAN $245
1948 STANDARD CONVERTIBLE $325

AUSTINS AUSTINS

Buy your used AUSTIN from us—as authorized Austin dealers, every used Austin sold by us guaranteed.

$795 Austin Station Wagon, a 1949 model, very good shape.
$1095 Austin A40 Sedan, motor reconditioned—1951 model.
$795 Austin A40 Sedan, motor reconditioned—a 1950 model.

WE TRADE UP OR DOWN

MASTERS MOTOR CO. LTD.
815 View Phone 3-3541

47A TRUCKS and TRAILERS FOR SALE

WILLYS JEEPSTER TRUCK, 1950 model, 4-wheel drive and winch. May be seen at 641 Jones Terrace, Victoria. W. T. Rice, trustee, 2-2445, or 2-0201.

1938 INTERNATIONAL ½-TON PANEL, $150. See Mr. Slade, New Method Laundry's Garage.

TRAILER, BOX TYPE, STRONGLY built, 6.00x16 tires, one spare; $50. 3-0437.

1950 VANGUARD SEDAN DELIVERY. Beautiful condition, $699. TRY PATRICK'S 837 YATES

1940 INTERNATIONAL 1½-TON. GOOD condition, flat deck, $300. 4-7318.

47B PARTS, TIRES and ACCESSORIES

VIC. WEST WRECKERS — MOTORS, transmissions, trailer make-up, batteries, tires, etc. 3-8233, eves., 4-4317. 214 Dundas Street.

FULL LINE OF HOLLYWOOD AND standard type mufflers.
SANDY'S AUTO WRECKERS
1023 View St. 3-7521

NEW TIRE SPECIAL
600/16 Goodyear $14.95 (exchange)
670/15 Goodyear $15.95 (exchange)
Gavin Jack, 1317 Quadra 3-0331

CLARK'S AUTO PARTS 3233 DOUGLAS. Used parts for cars and trucks

RENEW those WORN-OUT ARM REST COVERS on your car.
NEW SMART COVERS to fit your car.
Install Them Yourself for Only
$2.85
DICKINSON & DUNN
Back of The Bay on ARENA Way

NEW TIRES
600x16 $14.95 Ex.
670x15 $15.95 Ex.
Life Time Guarantee
ANDY & JACK
FRANCIS BATTERIES AND TIRE LTD.
1412 Quadra Street Phone 3-7032

47C AUTO REPAIRS and SERVICE

MOONEY'S AUTO BODY SHOP 3-4177. Complete collision repairs, painting, etc.

EXPERT AUTO REPAIRS
20 YEARS' EXPERIENCE. GUARANTEED jobs. Free estimates. Speedometer and wiper repairs. Chet Dowman 724 Johnson E 1411

47D AUTO FINANCING and INSURANCE

AUTOMOBILE FINANCING
Purchases of automobiles, household appliances and industrial equipment financed on monthly payment plan. Loans on late model cars. Reasonable rates. Prompt service.
ISLAND FINANCES LIMITED
1112 Broad Street Phone 4-6831

CAR INSURANCE COSTS ONLY $18 TO cover in B.C. to get a pink card. J W BUCKLER INSURANCE AGENCIES Phone 3-2144 Room 110 1006 Gov't.

C REYNOLDS, 1118 QUADRA STREET. 2-0732 or 3-8457. Car, fire, insurance.

47E AUTO BODY REPAIRS and PAINTING

EXPERT RADIO REPAIRS
Jack Lacey Auto Body Shop, corner Pembroke and Douglas, 3-5521.

48 CARS and TRUCKS WANTED

WE PAY CASH FOR LATE MODEL cars. Quality Car Sales, 1030 Yates Street, 2-2241.

CARS BOUGHT FOR CASH OR SOLD on consignment. TRY PATRICK'S 837 YATES

WILL PAY CASH FOR 1946-1954 CARS. Jones Bros., Johnson at Quadra, 3-2212.

49 BOATS and MARINE FOR SALE and WANTED

WANTED
CASH TRADE
"SMALL OUTBOARD MOTORS"
If You Need It, We Have It.
Two 1952 25-h.p. long-shaft Evinrude with remote controls, $300 and $325. One has been used very little.
We have just received a complete stock of P.M. Motor Products and Iron Horse and Lawn-Boy Parts.
Guaranteed Repair Work
VICTORIA MARINE WORKS
1007 Government Street
3-8816 - Nite 3-3893

NOW ON DISPLAY—1954 BRYANT OUTboard cruisers, Peterborough boats, Johnson outboards, Wisconsin and Briggs & Stratton air-cooled motors. We stock Brollie Z Spar Marine Paint and Varnish, filler stains, seam compounds, etc. Complete stock of boat hardware, boat cushions, life jackets, fire extinguishers. Engine repair service.
ANGUS MARINE
2220 Douglas St. 4-7431

JUST ARRIVED—NEW 13-FOOT MAhogany ply runabout. A dandy, fast unit. Complete with new 10-h.p. Scott Atwater outboard, windshield and chrome fittings. Ready to go. Only $742. View this neat job at the Gorge Boathouse; 355 Gorge Road West. Phone 2-7521 or 4-8621.

BOAT LUMBER FOR SALE
Extra-long plywood panels, yellow cedar for stringers; oak for chine, sheer and keel, mahogany for trim and decking.
Boat Plans Glue Brass Screwnails
BUILDERS SASH & DOOR LTD.
350 Garbally Road Phone B 3171-2

CRYSTAL AQUA CLEAR FEEDERS FOR engines of any size. Guard your engine against rust and save the cost of a closed cooling system.

SHIP CHANDLERS (McQuade's) LTD. 1252 Wharf St., Victoria, B.C.

ORR MARINE DISTRIBUTORS
One cabin cruiser for sale, Jeannie H, 36 ft by 10 ft. Sleeps four. Marine to let (New Chrysler Crown M-47, 50 hours running). Can be seen at Anchorage, Brentwood Bay B.C.

FOR SALE, 29-FT. AUXILIARY RACING cruising sloop Casco II. Registered. Docking and spring overhaul completed. For inspection apply owner, C. Dalton, McTavish Road, Sidney. Phone Sidney 58M.

1-YEAR-OLD 12' CLINKER-BUILT BOAT with 3-h.p. Briggs-Stratton and clutch. Very stable, first class condition, $325. Phone, office 3-3221, or after 7:30 p.m. 3-9826.

ONE NEW 10' CAR-TOP PLYWOOD boat and one 13' 6" plywood boat, new condition. Both built for outboards. 2-2479. 1455 Hillside.

NATIONAL MOTORS TRACTOR DIV.
Agents for Clinton air-cooled motors.
Sales and Service
2312 Douglas 4-3922

FOSTER'S SHIPYARD
Boats built or repaired, machine work, welding, etc
419 Bay Street 3-0408

A-1 STAR MOTOR MARINE CONV'T with marine gear box, shaft and propeller. R. Tomlinson, below Butchart's Gardens.

SPORT FISHERMAN, 14-FT., AS NEW with snap-on canvas cover, $325. Phone 4-6467.

"GEORGIA QUEEN," 34-FOOT SAILboat—will be at Royal Victoria Yacht Club, Cadboro Bay, from May 23.

20-FT. CABIN CRUISER, 2½ YEARS, 2 bunks, stove, ice chest, 6-h.p. engine. Brentwood Boat Marine Works or 3-1075

WIDE BEAM, 15-FOOT SPORT BOAT, perfect condition with 5½-h.p. Wisconsin. 1220 Pembroke or phone 2-4900.

ROWBOAT, 11-FOOT CARVEL, $50. 3-5510.

FOR SALE AT 539 JUDAH ST.—NEW 36-foot hull, Sharpie ketch.

12-FOOT CLINKER INBOARD, EXCELlent condition, canvas cover, etc. 3-8097.

12-FT. PLYWOOD BOAT AND FIREstone trailer. Apply 2860 Dysart Road.

THE NEW MARK "50" 40-H.P. PLUS IS HERE
Come In and See It
AT
SURFACING PRODUCTS LTD.
831 FORT ST. 2-1928

JOHNSON OUTBOARD MOTORS
See the New, Quiet
5½ H.P.
SALES — SERVICE
RAMSAY MACHINE WORKS
1630 Store Street 4-5314

49 BOATS and MARINE FOR SALE and WANTED

Don't Take Any Chances
Increase our cruising pleasure, with peace of mind, by having a reliable Scott-Atwater outboard as auxiliary power for your cruiser. Models 5 to 16 h.p.
EDWARD LIPSETT LTD.
509 BASTION 4-8149

BOAT LUMBER
Red Cedar, Yellow Cedar, Oak Ribs
DALZIEL BOX LTD.
2800 Bridge Street G 1422 or G 3814

51 A MORTGAGE LOANS

FUNDS ON HAND AND IMMEDIATELY AVAILABLE FOR MORTGAGE LOANS. Large and small amounts — low interest —quick decisions. Repayment to suit. Reasonable charges. Mortgages and agreements purchased.
Consult Our Mortgage Department
P. R. BROWN & SONS LTD.
Serving Victoria for Over 50 Years
1112 Broad Street Phone Garden 7171

MONEY TO LOAN
Various amounts, $1,000, $2,000, $3,000, available for good first mortgages. High interest not as important as security and covenant.
SWINERTON & CO. LIMITED
620 Broughton Street E 7181

APPLICATIONS FOR LARGE OR SMALL mortgages appreciated. We specialize in refinancing, also purchasing mortgages and agreements. Don Smith Financial Survey Ltd., 1324 Government Street. 4-9305.

LIMITED AMOUNT OF MONEY AVAILable for small second mortgages. Don Smith of Financial Survey Ltd. 4-9305.

52 WANTED TO BORROW

FIRST MORTGAGE $3,500 AT $50 PER month, including 7% interest. Terms, three years. Value of property, $8,000. Discount mortgage. First mortgage $5,300 at $55 per month, including 7% interest. Value, $6,300. Discount $900. $4,400 will handle. Phone W. S. Kirkpatrick 4-9305. Financial Survey Ltd., 1324 Government Street.

WANTED—CLIENTS WITH LARGE OR small sums of money to invest in first mortgages at 6% and 7% interest, good monthly payments. Inquiries appreciated. Don Smith or W. S. Kirkpatrick, 4-9305; Financial Survey Ltd., 1324 Government Street.

53 A TIMBER FOR SALE AND WANTED

NOBODY WILL PAY YOU MORE FOR small or big patches of fir, cedar, balsam or hemlock. I will buy for cash or on stumpage, standing or felled or felled and bucked timber or logs. Box 190, Victoria Press.

54 BUSINESS OPPORTUNITIES

SPLENDID SMALL BUSINESS OPPORTUNITY IN OAK BAY
Full Price $3850
This modern, established and roomy snack bar is fully equipped to handle comfortably up to 35 persons without crowding. Fine modern interior with new booths, counter and fine equipment, including deep freeze, soda fountain and coke cooler, electric grill, meat slicer, mixer, hot water heater—$3,000 worth of equipment and fixtures. Three-year lease, low rent. Terms—$1,850 cash, balance in monthly payments. Phone H. Forrest at 2-8117, or eves., 2-0274. NEWSTEAD REALTY CO., 766 FORT ST.

WELL ESTABLISHED GROCERTERIA and butcher shop, fully equipped. Good cash business in good district. No competition. Low overhead. Full price $8,150 includes stock, equipment and lease. Some terms. Wonderful opportunity for young man. No agents, please. Box 532, Victoria Press.

REASONABLE REVENUE UP-AND-DOWN DUPLEX
Four rooms and bath down, three rooms and bath up. Basement and furnace. Redecorated, in spotless condition. Fruit trees and separate garage. Enjoy nice living quarters and $48 per month income. Terms $3,000 down, $60 per mo. PRICE $8,750. Call Mr. Ludlow, TOWN & COUNTRY HOMES LTD., 1923 Quadra Street. 2-7276.

SMALL COFFEE SHOP AND SUB POST OFFICE
Doing a good business. Suitable for man and wife or two lady partners. The equipment is good. Full price $5,000 plus stock. Half cash will handle. Phone Mr. Amos or Mr. Christensen, 2-7276, anytime. TOWN & COUNTRY HOMES LTD., 1923 Quadra Street.

SERVICE STATION AND GARAGE with living quarters, near Victoria, B.C. Complete with tools, equipment and stock. Sub-agent for popular line of cars and parts. Will sell outright or trade equity for nice home near Victoria. Terms for balance may be arranged to responsible people. Box 566, Victoria Press.

FURNISHED DUPLEX, QUADRA-Smiths Hill District. Three rooms and bathroom each suite. Perfect condition inside and out. $900 yearly income from one suite or $1,800 yearly income from both suites. Price $9,500. Rosevear Company, 1115 Langley Street. Phone 4-6041.

WANTED DE LUXE MOTOR COURT with good winter revenue. Prefer Victoria area. Will trade commercial property. Three years old, well leased. Value $35,000 and cash for down payment. (Private.) Box 572, Victoria Press.

APARTMENT BLOCK
Four-suite block, self-contained, one five-room suite and three three-room suites. Oil-O-Matic hot water heating. Full price $16,800. Contact Harold Ware, Town & Country Homes Ltd., 1923 Quadra. 2-7276.

CHOCOLATES AND CANDIES, OLD ESTABLISHED best tourist location; owner retiring through ill health. Will consider reasonable offer and teach manufacturing and importing if desired. Your opportunity to be ready for the tourist trade. Box 560, Victoria Press.

FAIRFIELD DUPLEX—FOUR ROOMS and bathroom to each suite. Walking distance centre of city. Price $9,950. Also suitable for renting rooms if desired. Rosevear Company, 1115 Langley. 4-6041.

BRICK TWO-STORY BUILDING ON Courtney Street, just off Douglas, needs some repairs. Asking $10,000. Call Mr. Hope, 4-4115; eves. 3-6924. B.C. Land & Investment, 922 Government Street.

BUSINESS FOR SALE
Light manufacturing. Good, clean stock. Up-to-date machinery in good condition. Excellent return for an owner-operator. Box 568, Victoria Press.

NEW FOUR-SUITE APARTMENT HOUSE in excellent rental area. Automatic oil heating. Price $24,000. Call Mr. Hope, 4-4115; eves., 3-6924. B.C. Land & Investment, 922 Government Street.

LOVELY CLOSE-IN HOME ON SEcluded 1½ acres, plus $339 monthly revenue. $9,000 down, balance arranged. Owner, 4-8252.

LOVELY GUEST HOUSE, 16 ROOMS, $900 monthly revenue. Central. Owner retires. Box 372, Victoria Press.

WANTED—LOAN FOR A HOUSE. PAY back with good interest. Box 584, Victoria Press.

Island Investment Co. Ltd.

INVESTMENT HUNTERS DUPLEX
An unusually attractive duplex, two years old, located within walking distance of the city in South Fairfield. The owner's suite with a rental value of $115 features oak floors throughout, large living room with fireplace, full-size dining room, two spacious bedrooms, plus utility room. Other suite rented at $90 monthly has four rooms and utility. Beautifully decorated. Has oil furnace package unit, air-conditioned. $6,500 handles. Full price $15,750
Contact I. V. Saunders, 4-9458, Sundays or Evenings

NEWSSTAND, TOBACCOS CONFECTIONERY
Enjoying a strategic location in the heart of downtown Victoria, with a very large floor space, low rent, long lease. Rapidly turning stock. An opportunity to get established in these hard-to-buy businesses with unlimited possibilities. Price very reasonable. Excellent turnover. Price, including stock and fixtures $3000
For Complete Details Contact I. V. Saunders 4-9458, Sundays and Evenings

Island Investment Co. Ltd.
774 FORT STREET 4-7146-7

AUTO COURTS
Twelve units—plus owner quarters. Price $44,500
Eleven units—plus owner's house, 2½ acres, land—good location. Price $60,000
Ten units—three acres suitable for trailer court as well. Price $40,000
Call Mr. Clark evenings 3-8097.
H. G. DALBY & CO. LTD.
634 View Street
3-6241

54 BUSINESS OPPORTUNITIES

MODERN APARTMENTS

Attractive five-suite apartment, desirable location on a main thoroughfare $35,000
Oak Bay Store, offices and modern suite. A good investment $25,000
Seven suites, two years old, splendid revenue $60,000
17 suites, one of the best apartments in Victoria (three years old) $140,000

TERMS ARRANGED
L. J. Coltis
Pemberton, Holmes Ltd.
1002 Government St. 4-8124, eves., 3-6346

HIGH-CLASS HOTEL OVER 40 ROOMS DINING ROOM SEATS OVER 100

Very conveniently located to downtown area. Well established with continent-wide reputation and large clientele. To be sold as a going concern with all furnishings and appointments. Excellent opportunity here for liquor outlet. Included also is a very fine attached eight-room residence for owner. Terms $105,000

EXCLUSIVE AGENTS
Swinerton & Co. Limited
Established 1889
620 BROUGHTON ST. 3-7181

HIGH-GRADE INVESTMENTS

Two stores, four-year-old building, trouble free, revenue 11%, extra lots ripe for additional development $16,000
Three stores, new concrete building, busy centre, high return $25,000
Four suites, new, modern, close to naval barracks, high demand for these $24,000
Ten suites, Cook Street, Beacon Hill, new, modern. $70,000
Very good mortgages on all the above.
Phone Wm. Bailey, at 2-8117 or evenings 3-3085
NEWSTEAD REALTY LTD.
766 Fort Street

RESTAURANT One of the Best

Ideally located this thriving cafe is one of the few completely equipped places in the city. The present owners do not want to handle liquor so this is a golden opportunity. There is accommodation for over a hundred patrons and business is good. Monthly rental only $325, on good lease.
See Alex. Fleming
ALTON & FLEMING
1006 Blanshard St. Phone 4-5112

55 EXCHANGE REAL ESTATE

FOUR-ROOM BUNGALOW, BASEMENT, oak floors, good lot. Trade for a four-bedroom older type house in Oak Bay or other good location, close to school. Call Mr. Grieve eves., 9-4163 or 2-6240.
GEORGE RANDALL LIMITED
1309 Douglas St. 4-8109

TRADE 50 ACRES WILD LAND AND small mortgage as down payment on house with basement in Victoria. Box 677 Sooke.

56 LISTINGS CANCELLED

833 HEREWARD SOLD BY HAROLD Ware, TOWN & COUNTRY HOMES LTD., 1923 Quadra Street. Phone 2-7276 as we need your listings. Thank you.

BACK AGAIN
694 Meaford Road. Our seventh exclusive listing in a row sold by Johnny James and Stan Evans of Western Homes Ltd. List with us for action. 2-2157, Eves., 9-2182 or 2-6515.

56 A LISTINGS WANTED

OPEN LISTINGS WANTED — WE WILL compete with anybody. Phone in your listings now and if your price is right we will sell quickly. Dickie & Co. Realty, 833 Fort Street, 2-4312; evenings 3-3640.

57 HOUSES FOR SALE

OUTSTANDING
Water-View Home
Eight rooms and two bathrooms, entrance hall, basement, Oil-O-Matic heat, fireplace, oak floors, wired for electric range, numerous special built-in fixtures and features. Beautiful parklike garden, nice surrounding homes. This modern home could not be duplicated today under $20,000.
Only $15,000 Terms
One-Third Cash, Balance Monthly
"Inspection by Appointment"
L. M. ROSEVEAR & CO. LTD.
1115 Langley Street Phone 4-6041

IMMEDIATE POSSESSION
"Owner Leaving Victoria"
Offers his five-room bungalow in the Richmond Road-Oak Bay Avenue district for sale at a reasonable price. Comprising five rooms and bathroom, entrance hall, oil heat, fireplace, wired for electric range. Full cement basement. Garage, good garden, nice surrounding homes. Low taxes.
Only $6,750 terms
Approximately one-half cash
Balance monthly
L. M. ROSEVEAR & CO. LTD.
1115 Langley Street Phone 4-6041

WANT NEW HOME
Four rooms, low taxes. Full price $7,650
$1,800 Down.
Yes, this is really smart and well arranged for two-bedroom home under the 1,000 square-foot floor area—stucco exterior with full-size attached garage. Built on roomy lot; not crowded, close to city centre, about six minutes by car. Living room is square type, there is a connecting hall to all rooms, kitchen is compact and you have a utility laundry room at rear of kitchen, same floor level. Oak floors throughout, coved ceilings. For appointment to view this neat home among homes, phone H. Forrest office, 2-8117 or res. 2-0274.
NEWSTEAD REALTY LTD., 766 Fort St.

QUADRA
Warm and cosy and nothing to do in this four-room, plus utility, bungalow. Full, high, cement basement, steel furnace, copper piping. Immaculate condition. Neat garden, new garage (14' x 20'). Lot fenced. Close to shopping centre and transportation. Taxes $89. Price, $6,000.

HOME OR REVENUE
James Bay. Four-bedroom home. $1,500 down. Full price, $5,500.
Contact E. N. Bagshawe at 2-8117 or Eves., 3-2548.
NEWSTEAD REALTY LTD.
766 Fort Street

UNUSUAL FIVE-ROOM BUNGALOW, plus sewing room or extra bedroom on second floor, and den or small rumpus room on mezzanine floor, partial but ample basement; beehive fireplace in dining room, cedar panel wall with fireplace in living room. Oil-O-Matic heating, insulated, wired for electric range; natural rock gardens; overlooking Fairfield, view of water, Olympics and Sooke Hills. This home has just been painted and must be seen to be fully appreciated. $12,500. Owner, 3-1800.

SNAP—SEA GLIMPSES — SNAP—FAIRfield—$10,500. Charming stucco five-room bungalow, beamed large living room, through hall, full basement, hot-water automatic oil heating even into the attached garage. Established garden, evergreens, three fruit trees, rear garden fenced. Immediate possession. $10,500 cash for action. We could arrange terms with optional half cash also. This is a bargain. F. Marconi, 3-7174; evenings and holidays, 4-6625. F. N. Cabeldu Ltd., 1212 Broad Street.

ARE YOU MOVING TO VANCOUVER? We'll swap $8,100 equity in $18,800 home in North Vancouver for similar equity in home in Victoria. North Vancouver home is ranch style, seven rooms, double plumbing, 1,600 square feet, 1,400 in hardwood flooring, rumpus room; automatic oil hot water. In excellent condition on two landscaped lots with view. Immediate possession. Your housing problem solved. Phone 2-4291 or 3-6330.

$1,000 DOWN $1,000
EXCLUSIVE
Five-Room Bungalow—Three Lots
Esquimalt Road. Good buy. Full basement and furnace. Separate garage; 14 fruit trees. Full price $5,950.
PEMBERTON, HOLMES LTD.
1002 Government Street
Please Call S. W. Spaven, 4-8124
Eves., 4-7013

57 HOUSES FOR SALE

ESQUIMALT—FOUR ROOMS
$1,000 Down.
This 10-year-old little C.M.H.C. bungalow is most attractive inside and out. Nice living room, two bedrooms, sunny kitchen with dining space and three-piece bath. Can be handled with $1,000 down and balance at $50 per month. Robert Mitchell, care of Harry Foster, Ltd., 2-2101 anytime.

FIVE-YEAR-OLD RANCH-TYPE FOUR-room bungalow; attached garage. Attractive inside and out. Insulated. Heatalator fireplace in living room, 18x12; two bedrooms; all cove ceilings, textured plaster; four-piece bathroom, large cabinet kitchen, bar and dining space. Copper piping. Lawn and vegetable garden, planted. Priced right. 3350 Wascana. 2-6090.

OAK BAY
Very fine stucco home of five rooms. Has living room with fireplace, dining room, kitchen (electric), two bedrooms, bathroom; hot air furnace in utility room; well-kept garden; good-sized lot and reasonable taxes. Priced reduced to $9,000.
D. D. McTAVISH
918 Government St. 3-9814

$8,000—OAK BAY—$8,000
A grand little home of five rooms in one of the best locations. Basement, furnace, splendid garden. This will not last long. Phone today to W. H. McMahon at 2-8117, or evenings 7-1455, or R. O. Ney at 2-8117, or evenings, 4-5406. Newstead Realty, 766 Fort Street.

FULL $5,450 PRICE
$1,800 Down
Four rooms, full basement, drive-in garage, modern kitchen, three-piece bath, good TV area, five minutes to city hall, one block store and bus, low taxes. Small lot. Easy to heat. Very friendly neighborhood. Phone 2-7411, ask for Mr. Kelly.

FIVE-ROOM BUNGALOW, SIX YEARS old, large living room with fireplace, family-size dinette, cabinet kitchen, wired for electric range; two large bedrooms, modern bathroom. Full basement with fireplace suitable for basement suite. Oil hot-water heating. Close to transportation and shopping centre. $6,000 will handle. No agents. 3-7348.

ATTRACTIVE STUCCO HOUSE—THREE bedrooms, living room, dining room, cabinet kitchen, wired for electric range; 4-piece Pembroke bath, double plumbing; 8-ft. high basement; electric H.W. heater, garage. Half-acre ground, garden, fruit trees; all fenced. Near school, church, bus and stores. Phone 9-3795.

THREE-YEAR-OLD HOME IN GORDON Head, on ½ acre of land. Large combined living and dining rooms with wall-to-wall carpeting, kitchen, two bedrooms, four-piece bathroom. No steps. $6,950. Can be bought through V.L.A. by 50% D.V.A. pensioner or commercial fisherman. 7-3236.

ATTRACTIVE SEMI-BUNGALOW IN A nice district. Large living room, dining room 12x17, four bedrooms, two bathrooms, Oil-O-Matic hot-water heating, landscaped garden. An ideal family home, convenient to town, schools, etc. Open to good offer. No Sunday calls, please. Phone 4-7647.

SEMI-BUNGALOW, FULLY FURNISHED, three bedrooms, full basement, new furnace, tubs. Oil range in kitchen. A going concern. Garden, fruit and greenhouse. Near bus. Cook-Lang area. Complete with furniture, $6,200. Please call R. Cox, 3-3814. Swinerton & Co. Ltd., 3-7181.

LARGE FIVE-ROOM STUCCO BUNGAlow. Through hall, open fireplace in large living room, dining room, kitchen, four-piece bathroom and two bedrooms. High cement basement with automatic coal stoker. Large attached garage. Near schools and stores on bus line. No agents. Phone 3-2688.

SEVEN-ROOM FAMILY HOME. FOUR bedrooms upstairs, kitchen, dining room, living room downstairs. Full basement, drive-in garage, large lot, close to school. New hot-air furnace. New gas automatic hot-water tank. Price $6,500; $1,900 down. Apply owners, 3300 Tennyson Avenue.

FAIRFIELD—OIL-O-MATIC
Ideal for a retired couple; neat, comfortable two-bedroom bungalow, immaculate condition inside and outside. Bright, clean basement. Grounds front and back beautiful. Secluded area. $11,500, terms. Box 404, Victoria Press.

SACRIFICE SALE BY OWNER—ALMOST NEW SUPERIOR TYPE THREE-BEDROOM N.H.A. BUNGALOW, COMPLETE IN EVERY DETAIL. 5% N.H.A. MORTGAGE OF $7,800 MAY BE ASSUMED. FOR FURTHER DETAILS AND INSPECTION, PHONE 9-3816.

ON VIEW MAY 22 AND 23 — TUDOR cottage. Paneled living room with fireplace, twin-size bedroom, dinette, den, cabinet kitchen, oil heat, automatic gas hot water. Taxes $69. Double lot. $5,700. 619 Lampson.

CLOSE IN, BLANSHARD STREET, FOUR rooms, living room, two bedrooms, kitchen and bathroom. Price only $3,250. $2,000 cash will handle.
D. D. McTAVISH
918 Government St. 3-9814

OAK BAY NORTH, STUCCO BUNGAlow, two bedrooms, living room, dining room, cabinet kitchen, Pembroke bathroom; drive-in garage; automatic hot water. $11,700. Good terms. Low taxes. 3-9366.

FLORENCE LAKE, $5,300. FIVE-ROOM home, overlooking the lake. Two bedrooms, large living room, fireplace, large kitchen with breakfast nook; three-piece bathroom. Basement with tubs. Duroid roof, garage. 4-9445, after 5 o'clock.

OAK BAY, $11,600 — DISTINCTIVE three-bedroom bungalow; 35-foot living-dining room, four-piece bathroom, cabinet kitchen wired for electric range, full basement, rumpus room, separate garage. 4-3120.

HOUSE WITH A VIEW
Five-room stucco bungalow, drive-in garage. Stands high on the rock, with a lovely garden, fruit trees, etc. On a quiet street. $8,900. Terms. Offer? 9-2129.

ON QUADRA STREET, NORTH QUADRA area, handy to good bus service, five rooms on main floor, spacious 3½-room, self-contained suite up. Full basement, double plumbing. Large lot with fruit trees. Phone 2-3785.

ALMOST NEW FIVE-ROOM STUCCO bungalow. Oil-O-Matic hot-water heat. Electric kitchen. Over 1,100 sq. ft. Attractive terms. Only $9,500. Quick possession. 9-3552.

LANGFORD LAKE
Waterfront—Leigh Road
Modern four-room bungalow with furnace. Price $7,600, one-half cash. Balance terms. 3-1761.

OAK BAY CHOICE LOCATION—NEARLY new five-room bungalow. Hot-water Oil-O-Matic heat, insulated; three rooms and three-piece bathroom in basement. Save agent's fee. 2636 Dunlevy St.

LAKESIDE COTTAGE OF TWO WELL-furnished rooms, 11 miles from Victoria. Good boat landing and boathouse on property. Nice views. Phone now. Price only $2,200. J. R. L. Burridge, F. N. Cabeldu Ltd., 3-7174, eves. 4-2164.

MUST SELL AT ONCE
Five-room N.H.A. bungalow in new district. Full basement with garage. Full price $11,900. Can be seen anytime. 1845 Gonzales.

FOUR ROOMS, CLOSE IN, NO BASEment, handy to stores and bus. Fernwood area, $4,900. Terms, $1,500 down, balance as rent. Please call R. Cox, Res. 3-3814. Swinerton & Co., 3-7181.

DEEP COVE—BEAUTIFUL SEA VIEW, modern stucco home, automatic oil, air-[illegible] heater, electric range, double plumbing; $10,900. Owner. 7-2205.

FOUR NEW FULL-BASEMENT HOMES priced from $7,750 to $9,850. Oak floors throughout; nice locations. A. M. Bennell, building contractor, 2-8723.

NEW CITY BUNGALOW, 4½ ROOMS, convenient to Jubilee Hospital. High basement, garage, oak throughout, fully insulated. Owner, 3-5674.

BRAND NEW FIVE-ROOM WHITE stucco bungalow with attached garage, fireplace, dinette, two bedrooms, oak floors. 3367 Wascana. 2-9960.

LOW DOWN PAYMENT
By owner, six years old, four rooms and utility. Redecorated. $5,950. 1278 Bay Street. 3-2936.

THREE-BEDROOM HOUSE WITH EXtra lot. Full price, $3,500. Down payment, $500, $45 monthly. 414 Bay. 3-5924.

WATERFRONT DUPLEX, SACRIFICE due illness. Home and revenue. Direct from owner. Box 557, Victoria Press.

FOUR-ROOM HOUSE, FULL BASEment, hot-water heat, garage. 3259 Maple St.

TO CLOSE AN ESTATE — COUNTRY home, 25 miles from Victoria. Only $1,750 cash. Telephone 3-8626.

NEW, FOUR ROOMS, HARDWOOD, OIL-O-Matic. Fruit trees. $8,950. N.H.A. 3-4273.

P. R. BROWN
& SONS LTD. EST. 1900
1112 Broad Street Phone 4-7171

OCEAN VIEW SUBDIVISION
ESQUIMALT LAGOON—Eight beautiful large cleared lots fronting on Aloha Avenue, Anchorage Avenue and Milburn Drive. Each has an ocean view. Water, light and phone available. Prices from $650 to $900, on any reasonable terms. This is a new subdivision and lots should be sold in a matter of days.
CALL E. F. BURTON, Jr., EVES 3-1291

P. R. BROWN
1112 Broad Street Phone 4-7171

57 HOUSES FOR SALE

RITHET
706 Fort 2-4251
OUR 83RD YEAR

HIGH QUADRA
Cosy four-room STUCCO BUNGALOW on a high lot with a WONDERFUL GARDEN. Through hall plan. Living-room with fireplace and spacious electric kitchen with nook. Two good bedrooms and Pembroke bathroom. Full, high basement, furnace and drive-in garage. Fruit trees and greenhouse. Good value at $8950
Call Mr. Kitto, 2-4251 or evenings 3-1880

2—FOR—1
BETTER THAN DUPLEX
Two nice houses EACH with living-room, bedroom, bath, garage. HOT-WATER HEATED. Nicely separated on over one acre of ground. Ideal for two families or rental proposition. Both in nice condition. Newly decorated. Good garden soil. Asking $16,300
See this unusual proposition. Mr. Thomas, 4-8660 anytime; 2-4251 business hours.

PICTURESQUE BUNGALOW BEACH DRIVE
Situated among other lovely residences and always admired, this delightful home is ideal for a retired couple. The architect in designing this home had the idea of comfort and convenience for the owners very much in mind. Lovely living-room with vaulted ceiling, large dining-room, two spacious bedrooms, smaller bedroom in sewing-room, excellent kitchen, four-piece bathroom. Hot-water Oil-O-Matic heating. Attached matching garage. Beautiful garden in lawns and shrubs. This is really one of the outstanding homes in this area. Price $17,950
Call Mr. Speed, 2-4251; Eves. 3-8595

DICKIE & CO.

LIKE A BUTTERFLY
Coming out of its cocoon, this new six-room bungalow takes on new beauty as it nears completion. Kitchen affords loads of cabinet space, ample dining area. Spacious living room with picture windows and Roman-tile fireplace, three large bedrooms with splendid closets and a four-piece Pembroke bath. Full basement with fireplace for rumpus room, attached large garage. New paved street in OAK BAY. This house will not be on the market long. Full price $16,275
Please phone 2-4312 or 2-7439.

HIGH QUADRA
A stately three-bedroom house near shopping district. This solid house is Oil-O-Matic heated. The main floor, spacious living room with fireplace, large formal dining room and extra-size kitchen with pantry, also a study. The upstairs has three good-size bedrooms with a sewing room and three-piece bath. Situated on a corner with lovely grounds. Priced low for quick sale. Will finance.
Please phone to view, 2-4312 or 2-7439.
(Member Victoria Real Estate Board)
833 FORT STREET EASY PARKING

57 HOUSES FOR SALE

WILLOWS BUNGALOW
HOT WATER HEAT
GLEAMING WHITE STUCCO five-roomed bungalow with extra room in basement about 10 years old. Comprises: entrance and through hall, living room with fireplace, hardwood floors, large bedroom, dining room, second bedroom, electric kitchen, sunporch, three-piece bathroom; lined basement, extra room with tubs and heating plant. Lawns and garden. Taxes $87. Asking $9950
Leaving town.
Please call R. Cox, 3-7181, or res. 3-3814.

HOLLYWOOD AREA
DUPLEX - DUPLEX
Situated close to beach, transportation and schools, this up-and-down duplex consists of five rooms down (two bedrooms). Upstairs four and a half rooms, rented at $70 per month. New gas range included in upstairs suite. Suites entirely self-contained. Oil-O-Matic hot-air heat. Priced for quick sale at only $10,250
(See it today.)
Please call Jack Ledger 3-7181, res. 2-6641.

STUCCO — 4 YEARS OLD
You could be so COSY in this well-designed four-room bungalow. Living room has smart fireplace and other modern features. Kitchen is electric with the cosiest bar-dinette space. Two good bedrooms, four-piece bathroom. Full high basement, has drive-in garage. Hot-air furnace and laundry trays, space for an extra room. Grounds are well set up and easy to care for. TERMS $8500
Please call C. Crow 3-7181, res. 2-0775.

SWINERTON & CO. LIMITED
Member Real Estate Board of Victoria
620 Broughton 3-7181

OAK BAY
WINDSOR PARK AREA
SUBSTANTIAL HOME, 1½ storeys, containing LIVING ROOM, DEN, DINING ROOM, one master bedroom, oak floors, bathroom, kitchen and utility room downstairs. UPSTAIRS — TWO BEDROOMS and 4-PIECE BATHROOM. Full basement, oil hot air heat, separate 2-car garage. Includes electric range and awnings. CLOSE TO PARK, SEA, BUS, etc. PRICE $13,500

LEACH & SPARKS
1119 Blanshard Street 3-4117

BY OWNER
Must Be Sold Quickly
Transferred Vancouver
Sprawling ranch-type country in the choice Gordon Head district. One acre of fully developed garden. Owner built, best of construction, broadloom carpets, oak floors, two bedrooms, den, 1,700 sq. ft. packaged oil heat. Every reasonable offer considered.
CALL 7-1064

Times Crossword Contest
$350

NO WINNERS LAST WEEK

THE RULES

Solve the clues as you would any crossword puzzle. Clip out the dotted form and mail it to The Times Crosswords, c/o The Victoria Daily Times.

You can send in as many entries as you like in one envelope, but they must be on the form printed in the paper. Facsimiles will NOT be permitted. The puzzle will be printed on Fridays, Saturdays and Mondays.

All answers must be received by the morning mail of Wednesday.

Be sure to clip on the dotted line. This is for the convenience of tallying entries.

EARLY MAILING WILL BE APPRECIATED

The answer will be printed in Friday's paper each week. It will be a good idea to keep a record of your solution and compare it with the answer.

PRIZES

Anyone may enter with the exception of employees of Victoria Press Ltd. and their families.

A prize of $25 will be paid for solving the puzzle. If there is more than one winner the prize will be divided.

BONUS

If the winner is a regular daily subscriber to The Times by carrier or mail a special bonus will be paid in addition to the regular prize of $25. When there is no winner this bonus will increase at the rate of $25 per week until a winner is found. When there is more than one winner the current bonus will be divided.

This week's prize is $25, plus a $525 bonus.

Study the clues carefully before you write down your answers. There is always one answer which is best. The decision of the judges in the contest will be final and all contestants taking part agree to abide by their decisions.

No. 61 - Puzzle - No. 61

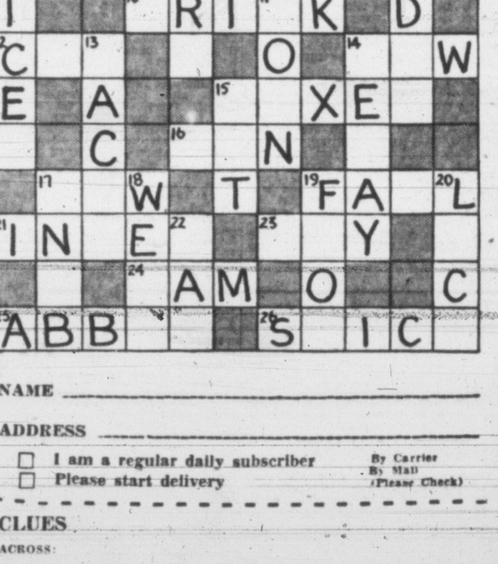

NAME ____________________

ADDRESS ____________________

☐ I am a regular daily subscriber — By Carrier / By Mail (Please Check)
☐ Please start delivery

CLUES

ACROSS:
1. You row with it.
5. A man with an interesting —— may delight in telling you about it.
7. Associated with Europe, of course.
8. Not very great in number.
9. A person might think of getting it as winter approaches.
10. Failure to keep away from it has been known to lead to tragic consequences.
12. An experienced man is unlikely to have much trouble with one.
14. Natural deposit of moisture.
15. They usually have lids.
16. At a big fight, a —— may shout himself hoarse.
17. Put seeds in the ground.
19. You don't expect a first-class mountaineer to ——.
21. Interior.
23. Father may possibly spend more than he need on one.
24. Thrust forcibly.
25. An abbot is the head of one.
26. A piece of wood.

DOWN:
1. Apt to have a somewhat fixed daily routine.
2. Part of the verb "to be".
3. Not cooked.
4. A golf expert's —— might make a novice feel very conscious of his own weaknesses.
5. A girl going on vacation will carefully —— the dresses she is going to take.
6. Suit of playing cards.
11. Middle of the day.
13. Something to eat.
14. Scientific methods can help to eliminate it.
15. It's used when playing baseball.
17. Nobody can be expected to like a ——.
18. Used to be.
19. Measure of length.
20. Sometimes proves less reliable than one expects.
22. Beam of light.

Send your answer to The Times Office to arrive not later than next Wednesday morning.

Times Crosswords c/o Victoria Daily Times
2631 Douglas Street

Send all entries in one envelope—each entry is checked individually.

57 HOUSES FOR SALE

HARRY FOSTER
LIMITED
FORMERLY HAWKES FOSTER
(Member Real Estate Board of Victoria)
1515 DOUGLAS ST. 2-2101

ATTRACTIVE OAK BAY SNOW WHITE STUCCO
Situated on a quiet, paved street, in a choice location this five-room stucco bungalow has everything to please both sexes. Very nice living room with new wall-to-wall carpet over hardwood floor, open fireplace. Dining room with wall-to-wall carpet. Attractive cabinet kitchen, wired for range. Two excellent bedrooms. Four-piece Pembroke bathroom. Through hall plan. Very nice basement with rumpus room and bar. Automatic hot-air heat. Lovely landscaped lot with shrubs, etc. Excellent value at, price $12,950
Call Len Wright, 2-2101, Anytime

"HOLIDAY SPECIALS" $1000 DOWN "3937 LA SALLE"
3937 LA SALLE—10pt—
For the best buy in High Quadra today. THIS IS IT! Four rooms and dinette, with full basement and hot-air piped furnace. Extra bedroom in basement. OWNERS MOVING EAST! POSSESSION JUNE 1. Drive by and give me a call to look over the property. Full price $6950
EXCLUSIVE WITH HERB HODGSON, 2-2101; or 2-1781, Day or Night

$1000 DOWN "711-713 FRONT STREET"
Terrific value in a side-by-side duplex. POSSESSION OF ONE SUITE BY JUNE 1. Comprises four rooms each side and partial basement. Absolutely self-contained. Separate light and water meters. Each side rented, reasonably, at $45 per month. Tenants pay all utilities. Live in one side; rent the other, or rent both sides as an investment. Drive by—do not disturb the tenants, but call me to see through; balance at $65 per month. Full price $6900
EXCLUSIVE WITH HERB HODGSON, 2-2101; or 2-1781, Day or Night

$1300 DOWN 1301 RUDLIN STREET
Near the Christian Science Church on Pandora Avenue. Bus service de luxe. Five-room basement-bungalow with automatic oil heating. Drive-in garage. Taxes $77. Modern cabinet kitchen with dining space. Spick and span, bedrooms; living room with fireplace, family dining room; central, desired location. Low monthly payments. $1,300 down. Price $5950
EXCLUSIVE WITH CHARLES VINING, 2-2101, Anytime

ESQUIMALT—4 ROOMS $1000 DOWN
Situated close to Lampson Street, this C.M.H.C. bungalow is most attractive, well-built and contains many features not usually found in this price home. Quick occupancy can be arranged to suit buyer. There is a nice living room, two bedrooms, convenient sunny kitchen with dining space and three-piece bathroom. Nicely fenced and very neat grounds. No steps. Can be handled for $1,000 and the balance payable as low rent. Full price $5500
For Further Information Call Robert Mitchell at 2-2101, Anytime

Corner Camosun and Rudlin REVENUE—PERIMETER OIL
Excellent corner location. Revenue from suite, up, $42.50; $1,000 heating plant (new). Address 1304 Rudlin. Do not disturb owner, please; $2,500 down. Price $7500
Call Charles Vining, 2-2101, Anytime

5 LARGE ROOMS LOW DOWN PAYMENT
"N.H.A.—NEW, QUICK POSSESSION." Built by a master craftsman whose pride shows in every inch of this lovely home THROUGH HALL PLAN, two large bedrooms (either one will accommodate twin beds), relaxing living room with "tapestry brick" fireplace, separate dining room, four-piece bathroom, electric cabinet kitchen which will steal the ladies' hearts. Pains have been taken to make this home just right. Hand (steel wool) rubbed oak floors throughout. Plastered by Jensen (there is no better), decorated tastefully throughout. Full, high, dry basement, drive-in garage. "WHY COMPROMISE FOR LESS WHEN YOU CAN HAVE THE VERY BEST" for $10,500
For further information please call Roy Green, eves. 4-9755, or 2-2101, anytime

ROSS BAY AREA 3 BEDROOMS—BASEMENT
1607 ROSS STREET. All rooms on one floor and very immaculate. New wiring, new plumbing, new furnace. Full basement with laundry trays and drive-in garage. Lovely garden with small greenhouse. Very fine location with bus at the door. Price $7950
Exclusive Listing
Charles Vining, 2-2101 anytime.

CITY—CLOSE IN BRICK HOUSE—4 ROOMS $1000 DOWN
$4950 Only one fault with this home, it has a very small lot, but lots of flowers to enjoy. Spotlessly clean, living room, two bedrooms, kitchen and bathroom. All floors have good linos, kitchen has cook stove and there is an excellent circulating heater included in price. Taxes only $50. Very low payments can be arranged.
For information please contact Stan Hinde, 2-2101 day or night.

4-ROOM—STUCCO 6 YEARS OLD—INSULATED
$5250 —Well cared for and in immaculate condition throughout. This would be an ideal home for a couple. Through hall, living room with fireplace, cabinet kitchen, four-piece Pembroke bathroom and two bedrooms. Set on a good-size lot all levelled. Taxes are low and it is close to transportation. Terms can be arranged if desired. For information please contact Stan Hinde, 2-2101, Day or Night.

CUTE BUNGALOW FOUR-MILE CIRCLE
Three large rooms and utility ideal for couple with one small child. There is a large garden already planted for you, and it is right on the bus line. Price with terms $5250

BUNGALOW WITH SECLUSION INSIDE TWO-MILE CIRCLE HUNDRED FEET TO BUS
Four rooms and sunroom with charm, through hall, heatilator fireplace, bright kitchen with oil range, ample dining space, two bedrooms plus a guest cabin. Practically half an acre of secluded garden with everything the gardener could wish for. Price with terms $7500
Evenings, Mr. Fleming, 3-4762.

ALTON & FLEMING
1006 Blanshard St. Phone 4-5112

HOLLICK REALTY
LIMITED
Offers:
Home Buyers — Bargains
$1000 DOWN— COST $4200
$1500 DOWN— COST $7650
$1950 DOWN— COST $8950

To Discriminating Buyers
Four-bedroom, Oak Bay semi-bungalow, situated in the Willows area. Can be handled for $6,000 down, two full sets of Pembroke plumbing, lovely grounds, by appointment only— Call: W. Hollick, 2-2987, 2-7514; Office, 1118 Quadra, 2-0732.

57 HOUSES FOR SALE

F. N. CABELDU
LTD.
1212 BROAD ST. 3-7174

ALMOST NEW
Family home with four bedrooms, two up and two down, also on the ground floor is the living room, kitchen with dining space, utility room and bathroom. RADIANT heating. Attached garage and workshop. Large lot in a lovely district. $3,000 cash will handle $11,550
Mr Blenkinsop, Eves. 4-6467

SIX-ROOM RANCH $10,900—OPPORTUNITY
Six-room ranch, built two years of solid construction, on one floor plan, through hall, utility, car port. Automatic heating. Each room has separate temperature control. Well located in residential area on a corner lot, with new shrubs, small trees and grass. Taxes approximately $140. Terms, $47.53 per month. $5,400 down. Right price, $10,900. Terms may be arranged with a low down payment and higher monthly payments, or a clear title. For personal business reasons owner leaves for Australia. F. Marconi, 3-7174; eves., 4-6625.
Call now as this is a real chance for a fully modern home at real value. F. Marconi, 3-7174.

OAK BAY OPPORTUNITY
Located south of the avenue and built prewar, this neat little stucco bungalow contains living room with fireplace, two bedrooms, bathroom and kitchen with dining nook. Full basement and hot air heating. Separate garage. First come first served on this special $8500
James R. L. Burridge, 3-7174, Eves. 4-2164.

CHARACTER & SECLUSION WATER VIEWS
With confidence we offer this exceptionally well built semi-bungalow ideally located on the four-mile circle in a restricted residential section. The wooded area surrounding this home has been left very much in its natural state and wild lilies and lady slippers are in abundance. The whole property is completely and expensively fenced. The house is particularly well situated on these delightful grounds to take advantage of the excellent views of Mount Baker. Conveniently laid out with a through hall plan, this beautiful home contains a very warm and charming living room, dining room, kitchen, utility room, two bedrooms and double plumbing on main floor. Upstairs there is one bedroom, sewing room and a trunk room. The home is heated by a hot water oil fired furnace and the whole property is in tip top condition and very well worth your immediate consideration. Telephone now for an appointment to view $25,000
James R. L. Burridge, 3-7174, Eves. 4-2164.

NEWPORT-McNEIL AREA
Lovely three-bedroom bungalow on a large lot, nicely landscaped, living room 21x15, dining room, modern wired bright kitchen. Full lined and decorated rumpus room basement, Oil-O-Matic heat. Terms. Inspection by appointment. Full price $13,650
Call Cmdr. Wurtele, Eves., 2-3498

$2500 CASH Secluded Location
Owner leaving town from this comfortable home in Oak Crest area, on high ground. Consists of through hall plan, to nice living room, open fireplace, two bedrooms, four-piece bath, cabinet kitchen wired for range, dining space. Full basement with finished room. Hot-air furnace, drive-in garage, lot 98x200, with fruit trees, gardens. Call now. Exclusive listing. Price $9450
Ed Olson, 3-7174. Eves., 9-3783

OAK BAY 3027 HENDERSON TO CLOSE AN ESTATE
READY TO MOVE IN NOW. In excellent condition throughout. VIEWS OF SEA AND MOUNTAINS from living room, dining room, kitchen and nook. Two nice bedrooms, oak floors, full high basement with finished bedroom, double drive-in garage. A lovely 5-year-old home in excellent surroundings. The 5% N.H.A. mortgage can be carried on or paid off.
To view, call Mr. Cleary anytime, 3-7174. Eves. 4-2505.

JAMES BAY
Ten minutes walk, Parliament Buildings, park, one block from sea, an EXCEPTIONALLY FINE modern bungalow home, custom designed and built for present owner with EXTRA QUALITY EVIDENT THROUGHOUT IN SPOTLESS CONDITION. Nice entrance and through hall, living room, dining room, kitchen, two bedrooms. Full lined basement. AUTOMATIC OIL HOT WATER HEAT. Insulated, nice garden. OPEN TO ANY REASONABLE OFFER ON TERMS AND PRICE $10,900
To view call Mr. Cleary, 3-7174. Eves., 4-2505.

WEST VICTORIA $3150 WORKING MAN'S SPECIAL LOW TAXES $30
Matured house but in good shape, LIVING ROOM, DINING ROOM, KITCHEN downstairs, two bedrooms upstairs and three-piece bathroom. No basement, separate garage.
R. C. Bennett, 3-7174, Eves., 3-4313

NEARLY COMPLETED
Very attractive ranch-style bungalow bordering on Oak Bay. Good-size living room, fireplace. Streamlined kitchen, inlaid linos, utility, Pembroke bathroom, two good-size bedrooms, all oak floors, attached garage. Full price $8400
Mr. Bennett, 3-7174

WATERFRONT JUST LIKE THE ROCKY CORNISH COAST
Close to the water's edge and built on solid rock looking down and out over the ocean and mountains, a typical attractive cottage with Cornish influence. Completely hidden below and sheltered by the rocks. The builder used local rock for foundations to merge with surroundings and on a complete cement slab. Quite unorthodox but artistic (very suitable for an artist). The interior contains large high living room to rafters with limestone fireplace for four-foot logs and 10-foot picture window attractive kitchen wired for range, built-in large sea view square windowed nook; one large double bedroom, also looking out to sea, double closet; three-piece bathroom. The whole interior finished in cedar paneling artistically decorated with wide floor boards in keeping. This interesting home is being sold fully furnished with very suitable and good furniture together with many built-in features. Situated on an acre lot with wide waterfront in the 4½-mile circle. We recommend immediate inspection. Definitely not a large home (but plans available for enlarging) and especially suitable for artists and others who want the open sea. Very good value, or offer. Price $12,600
W. R. Cryer 3-7174; Eves. 3-2177

UPLANDS BORDER
New; modern ranch stucco bungalow, through hall plan, fine large living room, dining room, cabinet modern kitchen with nook, three bedrooms, four-piece bathroom with shower, full basement; fireplace for rumpus room and roughed in for bathroom. Hot air Oil-O-Matic air conditioned; double attached garage all oak floors, cove ceilings, insulated and recommended at low of $16,250
W. R. Cryer, 3-7174. Eves., 3-2177

THE ROYAL TRUST COMPANY

$2800 DOWN
For this lovely five-room stucco bungalow with Oil-O-Matic hot-water heating. Through hall, living room with open fireplace, dining room, modern kitchen, two bedrooms, four-piece Pembroke bathroom. Taxes $110. Oak floors.
Mr. Coles

THE ROYAL TRUST COMPANY
1205 Government Street 3-4126
Evenings 2-8752

FOR QUICK SALE
OWNER TRANSFERRED offers compact and attractively designed bungalow of four rooms with attached garage and no basement. Quiet location in Mt. Tolmie district. A nice clean little home built seven years. $2,400 will handle.
EXCLUSIVELY BY
A. S. MILLER
1309 BLANSHARD ST. 3-0622

57 HOUSES FOR SALE

GEORGE RANDALL LIMITED

LAKE HILL $2500 Cash
Owner leaving, this new and better-class stucco bungalow offers the utmost in value, attractive and smart design, features all oak floors, through hall, large living room, dining room for eight. Electric cabinet kitchen, two lovely bedrooms, Pembroke bath, full basement, Oil-O-Matic heat, drive-in garage, N.H.A. terms. Special value $11,750
Call Mr. Davis; eves., 4-8614.

OAK BAY $1400 DOWN Just off Eastdowne
The above cash payment will give you possession of the well located four-room siding bungalow, full basement, furnace, garage, nicely landscaped lot. All this for full price $7850
Call Mr. Twamley; eves., 2-9903.

NEW BUNGALOW $1500 Down
This perfect stucco home can be yours, built on a beautiful garden lot, consisting of four rooms and utility, ready for occupancy in two weeks. Attached garage. Monthly payments on balance $60 per month. Full price $7600
Call Mr. R. Amos; eves., 2-3248.

RETIRING or RENTING?
This three-room bungalow, three-piece bathroom, basement, garage, garden lot on quiet street is an exceptional opportunity to own your own home. Down payment, $1,200. Full price $3900
Call Mr. Grieve, eves., 9-4163

OAK BAY Five-Room Bungalow
Hewlett Place, quiet location, siding bungalow, living room, dining room, kitchen, two bedrooms, basement, furnace, taxes only $90. Low down payment. Asking only $8700

CITY—CLOSE IN $500 Down
Vacant June 1, family home, four rooms and bath down, three bedrooms up, nice lot. Why pay rent when your monthly payments here are only $45 per month. Price $4950

GEORGE RANDALL LIMITED
1309 DOUGLAS STREET 4-8109

PEMBERTON, HOLMES LTD.
1002 GOVERNMENT STREET
PHONE 4-8124

HOLLYWOOD CRESCENT FACING THE SUN
This lovely semi-waterfront home has four bedrooms and modern three-piece bathroom up. Spacious entrance hall, large living room and dining room. All hardwood floors. Kitchen wired for range or gas. Full cement basement, hot-air "Esso" oil heat and extra plumbing. Separate garage, nice garden. A grand home in a desirable district, at a new low price of $11,000
Call W. Woodley, Evenings 4-3916.

QUADRA-LAKE HILL 5-ROOMS—BRAND NEW OIL HEAT—TERMS
A lovely spotless bungalow in a very popular area, among all new homes. Through hall plan. Gleaming oak floors, cabinet electric kitchen. Two good-sized bedrooms. Automatic oil heat. Drive-in garage in good high basement.
QUICK POSSESSION
$2,500 DOWN $75 PER MONTH
Asking price $11,950
Phone Reg. Caselton for appointment to view. Evenings 3-5464.

DUPLEX GRACIOUS HOME SIX-ROOM SUITE and FIVE-ROOM SUITE
LATTER: RENTED FOR $100 MONTH
Six-room suite consists of: 3 bedrooms, living room, dining room.
Hot Water Heat, Oil-O-Matic
Park-like surroundings. Price $15,000
Please call S. W. Spaven Evenings, 4-7013.

OAK BAY GARDENER'S DELIGHT
Stucco seven-room semi-bungalow on a lot 90x195. Living room with fireplace, den, guest-size dining room, kitchen wired for range, breakfast nook, master bedroom three-piece bathroom. Upstairs: two bedrooms and four-piece bathroom. ¾ basement with oil heat. Separate double garage. Taxes $133. A beautiful garden with ornamentals, shrubs, fruit trees, small fruits, etc., that has seclusion. An attractive home in a lovely setting. Price $13,500
Evenings phone E. S. Jones, 8-2602.

CAPITAL CITY REALTY
650 CORMORANT ST. 4-1922

FAIRFIELD
Nice six-room stucco bungalow, three bedrooms, large living room and dining room, cabinet kitchen. Full basement, hot-air heating. Separate garage. Nice grounds. Good family home $9750
J. De Man, 4-2402 evenings

APARTMENTS

7 suites new	$ 60,500
13 suites new	63,000
4 suites new	34,725
14 suites new	110,000
5 suites new	45,500

COMMERCIAL BUILDINGS

Yates St. store	$ 29,500
Government St. store	125,000
Douglas St. store	175,000
Warehouse	44,500

Stan Kennedy, 4-4894 evenings

FAIRFIELD 4 BEDROOMS
This prewar stucco semi-bungalow is situated in High Fairfield and bus line. Entrance hall, large living room, dining room with oak floors; large cabinet electric kitchen, two bright bedrooms and four-piece Pembroke bath on main floor. Concealed stairs to two finished rooms up. Full basement with garage and hot-water heating. Newly decorated throughout. Well worth the asking price of $11,550
Mr. Honor, 4-2565 evenings.

SLASHED $2500 SLASHED FAIRFIELD
Last week the price was $13,000. Modern Tudor style, five-room stucco bungalow with hot water Oil-O-Matic heat. Full basement. Five rooms and almost 1,300 square feet. One block from the beach. Owner says sell it to the first person who can pay cash to mortgage at give-away price of only $10,500
Jim Ridings, 2-4557 evenings

$1200 DOWN
Under the new N.H.A. plan, builds you a large three-bedroom home. For full particulars phone Builders at 4-9488 or 3-9857.

57 HOUSES FOR SALE

K & S

2985 OAKDOWNE OPEN FOR INSPECTION SATURDAY, 1-5, 7-8 P.M.
Superbly-finished year-old N.H.A. bungalow. THREE large bedrooms. Modernistic living room, dining room. Ultra kitchen, nook and utility. Oil heat. Down payment considered. Early Occupancy. Price $15,000
PREVIOUS APPOINTMENT CALL MR. WHYTE 4-4127, EVES. 2-5076.

LOVELY HIGH LAKE HILL
Ideal for a couple. Modern white stucco bungalow. Living room with fireplace, large twin-size bedroom, extra large roomy kitchen. Three-piece bathroom. Venetian blinds and nearly new oil range with house. Full cement basement and furnace. Excellent lot in lawns, shrubs, fruit trees and vegetable garden. Taxes $73. Will sacrifice for cash. Full price $6300
MR. MICHAEL 4-4127, EVES. 4-5106.

WATERFRONT VIEW ROYAL
TO BE SHOWN AFTER MAY 24. six rooms, three bedrooms, fireplace. Garage. Fruit trees. Lot 80x180. Taxes at $42. Price $6500
MR. NICHOLS, 4-4127, EVES., 7-3184

GLEAMING WHITE
Stucco bungalow of five rooms, full cement basement, Oil-O-Matic heat. Wired for electric range. Two lovely garden lots. Price $8400
MR. PRATT 4-4127, EVES. 3-7964.

MINIATURE ESTATE SEA VIEW
BOX 2263, CEDAR HILL ROAD—Just beyond Mt. Douglas Crossroad. See our sign. DO NOT DISTURB OCCUPANTS. One acre with fruit trees, shrubs, etc. INSULATED, cedar siding bungalow with automatic OIL HOT-WATER HEATING. Through hall, large living room with oak floors, modern kitchen, nook. Two nice bedrooms with daylight closets, Pembroke bathroom. ALSO three-room COTTAGE with plumbing. Exclusive. Price $11,000
MR. PATT, 4-4127; EVES., 3-6536

ACREAGE PANORAMIC SEA VIEW
Choice property, consisting of modern bungalow with 20-FOOT LIVING ROOM, full dining room, two bedrooms, cabinet kitchen, four-piece bathroom. High daylight basement. HOT-WATER HEAT. FIVE ACRES CULTIVATED LAND with 48x24 POULTRY HOUSE ON CONCRETE. Two-car garage. AMPLE WATER. 15 minutes from city. Generous terms. Full price $11,500
MR. STUBBINGS 4-4127, EVES. 2-1738.

GREATLY REDUCED OAK BAY PROPERTY
This magnificent panoramic view property overlooking VICTORIA GOLF CLUB and MOUNT BAKER has been GREATLY REDUCED and is now OPEN TO OFFER. Well-built older-type, spotlessly clean house in SPLENDID REPAIR. Large living room, guest-size dining room, den, sunroom and verandah. Four bedrooms, two bathrooms. Basement. HOT WATER OIL HEATING. Double garage. Lovely grounds worth themselves almost the asking price on terms $18,000
MR. HEPBURN 4-4127, EVES. 3-7039.

KER & STEPHENSON LTD.
909 GOVERNMENT STREET

THE B.C. LAND
& Investment Agency Ltd.
OUR 91st YEAR IN REAL ESTATE

DAVIDA ST.—SAANICH
Only five years old with over 1,200 sq. ft. of floor area comprising living room 20x12 with fireplace, two good-sized bedrooms (double closets), modern cabinet kitchen with large dining space, hot water heating, insulated, full basement, drive-in garage. This home is very attractive and can be purchased for only $9975
Call Mr. Armstrong, 4-4115. Eves., 2-6900.

OAK BAY
Secluded garden, near sea. Attractive five-room stucco bungalow in first class condition. Large living room, dining room, electric kitchen, Pembroke bath, two good bedrooms. Utility room with air conditioned (package unit). No steps. Separate garage. Enclosed garden at back. Fishpond, small greenhouse. Patio. Price now reduced to $9000

PROSPECT LAKE
About two acres of treed park-like land. Four-room bungalow with Pembroke bath. Guest house of two rooms. All in very neat condition. Automatic pump and pressure tank. Separate garage. Easy access to lake, about 200 feet away. Further details and price on application. Call Mr. C. R. V. Bagshawe.

LANGFORD—¼ ACRE
A fine little holding, beautiful garden, two-room house, Duroid "brick" siding and roof, concrete foundation, separate garage and storage building 24x24. 1953 taxes $23.33. You can live off the land here for only $1,250 down, $25 per month plus interest. full price only $2750

JAMES BAY—OIL HEAT
A modern stucco bungalow with full basement and Oil-O-Matic hot air heating. Cosy living room, two bedrooms, four-piece Pembroke bath, dinette, kitchen wired for range, extra small bedroom in basement, and extra toilet. Taxes $159. Owner has bought and must sell his home at $9200
Please ask for Mr. W. O. Cameron

NEW—HIGH QUADRA AUTOMATIC HEAT
Don't miss seeing this very attractive modern stucco bungalow now being completed on a treed lot in a quiet location just off Quadra Street. Features: Through hall, "L" shaped living room, dining room with open fireplace, cabinet kitchen, utility room, four-piece bathroom and two bedrooms. Full basement with drive-in garage and packaged oil hot air heating unit. Excellent value. Half cash to handle. Price $10,800

$1500 DOWN
Located on a good garden lot just off Hillside Avenue, this insul brick siding bungalow has four rooms and bathroom. Full cement basement. Two weeks possession. Price $6500
Call Mr. Hope, 4-4115. Eves., 3-6924
922 GOVERNMENT STREET 4-4115
Member Real Estate Board of Victoria

Your Choice of Living Country Property Is Selling
10 acres, approximately 5 cleared, good bottom land, plenty of water; a partially-finished four-room bungalow, some timber. Deep Cove area. Owner is transferred. Opportunity to finish what he started for only $3900
Terms.

Live in the Country Brand New Home for $6900
Half acre and a four-room stucco bungalow. Beaver Lake area. Parklike ground and nice surroundings. Basement and furnace. Very easy terms.

Among the Maples With Stream
A snow-white ranchette bungalow of four rooms just completed; a small barn and chicken-house, a drilled well with gallons of water to spare. De luxe living with quiet country seclusion. This property is without equal. Priced to sell at $9950
Some terms.

A Valley Ranchette
No stones, no gravel, two acres of fine arable land. A four-room bungalow, other outbuildings. Believe it or not, the Colquitz River flows through, a few hundred feet from the door. Total price $7500

GEORGE RANDALL LIMITED
1309 DOUGLAS ST. 4-8109

57 HOUSES FOR SALE

BOORMAN'S
FOR APPROXIMATELY
$700 DOWN
ON YOUR LOT OR
$1400 DOWN
INCLUDING THE PURCHASE OF A LOT
We can arrange a contract for a TWO or THREE-BEDROOM HOME
BUILT TO N.H.A. SPECIFICATIONS
that will include:
OAK FLOORING
RANGE WIRING
DOM. HOT-WATER HEATER
COMPLETE INSULATION
FULL BASEMENT
HOT-AIR FURNACE
(OIL HEATING—OPTIONAL)
DRIVE-IN or SEPARATE GARAGE.
This is not a "housing-project."
WE RECOMMEND AND ASSIST IN INDIVIDUAL PLANNING
We have had MANY YEARS OF EXPERIENCE arranging contracts and can recommend our builders.
WE ARE OPEN SATURDAY MORNINGS.

NEWTON STREET WILLOWS SUBDIVISION
We have a lot, a suggested three-bedroom plan and a reliable builder. Maximum N.H.A. loan will be granted to an approved applicant. House and lot offered at a fair and reasonable price with a minimum down payment.
Contact Allan Mutch, days 3-7124

CLOVERDALE $1500 DOWN
An older type four-room bungalow with basement all in very clean condition. It has nice living room, two bedrooms, kitchen, bathroom, hot-air piped heat. Separate garage. EXTRA LOT INCLUDED IN PRICE. This is a bargain at the price asked. Price with terms $5200
R. Harris, after hours 7-2998

NEW BRAND NEW SENSATIONAL VALUE
Compact four-room stucco bungalow; living room with fireplace, cabinet kitchen, two bedrooms, four-piece Pembroke bathroom, hardwood floors, low steps. Fully insulated. Excellent construction at this unheard of price of $5850
Terms, half cash.
Mr. McDonald Eves. 2-1542

REVENUE—FAIRFIELD
Situated in a choice location, close to park, stores and transportation, an older-type home, completely redecorated. It has a new Duroid roof and must be sold at a very reasonable price. Total net revenue $140 monthly. This is an attractive proposition for somebody and it can be handled for a reasonable down payment. Price with terms $7500
R. Harris, After Hours 7-2998

VIEW ROYAL NEAR THE SEA TWO-CAR GARAGE
Most attractive stucco bungalow only four years old features: Oak floors in the through hall and LARGE LIVING ROOM with attractive tiled fireplace, two LARGE BEDROOMS, four-piece Pembroke bathroom with pedestal basin, excellent kitchen wired for range and exceptionally large dining area; full HIGH daylight basement with AIR CONDITIONED FURNACE electric tank and laundry tub. Beautiful garden lot, size 73x160 in lawns and rockeries with patio and vegetable garden in rear. Two-car garage with extra plumbing. LOW TAXES. ASKING PRICE WITH TERMS $10,950
Stan Cornish after hours 3-5878

UPLANDS NEAR BEACH DRIVE
Five-year-old attractive four-bedroom, two-bathroom stucco residence. Oil hot water heated. Two-car garage and summer home in the attractive gardens. Please call for further details. Shown by appointment only. Price, Open to offers $22,000
C. J. Harrington, after hours, 3-5846

Boorman Investment Co. Ltd.
616 VIEW STREET 3-7124

A. BERNARD
& CO. LTD.
629 Fort Street 4-9335
(Member of Victoria Real Estate Board)

OAK BAY HOMES
4 Compact rooms, excellent condition oil heated, 18-foot living room, neat garden, garage. Taxes $100 $8950
3 Bedrooms, 24-foot living room, kitchen has range wiring and fitted for Bendix. Full basement, etc. Taxes $92. Choice location $10,500
5 Spacious modern rooms, oak floors throughout, 21-foot living room sea glimpse, smart kitchen and nook. Full basement, oil heat, etc. Nice garden $13,650
4 Bedrooms two bathrooms; beautiful condition, oil hot-water heat, attractive garden. UPLANDS BORDER $17,850
For above please call Mr. Belcher; eves., 4-3594.
3 BEDROOMS, Oil-O-Matic heat, colonial style, near park, beach and shopping area. Price $14,700
4 BEDROOMS, very good terms, double plumbing, stucco finish. Near school. Price $14,700
RANCH STYLE, immaculate condition, seven years old, near Uplands nice grounds. Price $19,000
UPLANDS, five bedrooms, oil hot-water heat, double plumbing, lovely location $22,000
For above please call Mr. Green; eves., 3-8090.

6 ROOMS ON 1 FLOOR
A modest home in Fairfield district—a large living room, large bright kitchen, 4 bedrooms and 3-piece bathroom. Basement—furnace—separate garage—good garden lot—price includes kitchen range and hot water tank. Price $5300
Evenings, Mr. Francis, 2-2349

FRASER BISCOE
576 YATES 3-9413

ON THE ROOF OF THE CITY!!
Unique, semi-secluded, park-like property of approx. half-acre with magnificent PANORAMIC VIEWS, fronting on a paved city street, just eight minutes from City Hall. No skimping in construction here. The objectives of STABILITY, SOLID COMFORT and QUALITY of construction have been achieved without thought of cost. The well-planned bungalow of six rooms on one floor includes such extra features as a reception-sunroom (16x20) with steps to garden, utility room, full-length mirrors, flourescent lighting, roll screens, Insulite windows for protection from Victoria winds, and many other ideas for your comfort. High daylight basement finished in knotty pine, contains Oil-O-Matic heating plant and a FINISHED DEN OR OFFICE; extra plumbing. Outside beautiful garden, rockeries. Spacious paved driveway to large two-car garage. Full price (terms) $14,500
For Appointment: Eves., 2-1326 or 3-4960. Office, 3-9413.

ELK LAKE
High ground, excellent views of sea and mountains, a charming six-room semi-bungalow, containing large living room, fireplace, dining room, modern electric kitchen, three bedrooms, Pembroke bath hardwood floors, full basement, air-conditioned heating, drive-in garage, well-planned garden, lawns, vegetables, and fruits. This property is in excellent condition. May we show it to you? Price $13,500
Mr. Roberts

PROSPECT LAKE
Waterfront three-room furnished cottage. Price $2500 with $500 down, balance $30.00 per month.
Mr. Roberts

H. G. DALBY & CO. LTD
634 VIEW STREET 3-6241

57 HOUSES FOR SALE

ISLAND INVESTMENT CO. LTD.
774 FORT STREET 4-7146-7

$7200 - FULL PRICE - $7200
A brand new, ready to-move-in stucco bungalow near the Gorge waters, lovely interior plaster work, tastefully decorated. Living room (17x14) rose shade; one bedroom, pale green; one bedroom in grey. Full cabinet kitchen and utility room, very nice bathroom. Gleaming hardwood floors all main rooms, automatic oil heat. Only $2,500 cash down needed here.
J. B. Law, 9-3251, Sundays and evenings

PRELUDE TO SPRING NORTH OAK BAY
$14,700 - $14,700 - $14,700
Favored with instructions from the owner, we have taken a long-term exclusive on this excellent, ultra-modern ranch-style, one-year-old, stucco and Roman brick exterior with large plate-glass windows. All the surrounding houses are new and it features a very excellent through plan. Living room, dining room combination, dining room open style with a small wall 30x16. Every room has large fold-away cupboards. The 3 bedrooms and 2 bedrooms and den are very spacious, suitable for twin beds. The interior is a decorator's delight finished in pastel shades. Large full basement drive-in garage. Oil-O-Matic package furnace. The mortgage on this home is $7,200. If you are tired of seeing homes with no value this should not be missed.
Contact I. V. Saunders, 4-9458, Sundays and Evenings.

ULTRA MODERN—1960
$2500 Down - $2500 Down
Surrounded by excellent homes, we have obtained this exclusive listing of this beautiful new home with breath-taking exterior design. Decorated in the latest of coloring with light fawn living room, with bamboo rollaway screens. Roman tile fireplace, over 1,000 feet floor space, spacious kitchen finished in canary yellow, with a plan that requires practically no walking. Separate dinette and 3 very large bedrooms, both suitable for twin beds; large utility room, Oil-O-Matic air-conditioned furnace. Large lot, and a genuine opportunity that should not be missed. Full price $9150
Contact I. V. Saunders, 4-9458, Sundays or Evenings

A GIFT DAY SPECIAL Cottage Style Stucco and Wide Moss Siding
$6500 - $6500 - $6500
We were fortunate in having obtained the exclusive listing of this four-year-old home, which is a genuine opportunity at the price offered. Living room is 19 feet long, finished in deep rose and beige, fireplace, television installed; two large bedrooms finished in moss green and carbon rose. Ultra-modern kitchen in shrimp and yellow. Close to town, surrounded by good homes, located on an excellent lot. Can be handled with reasonable down payment.
For details contact I. V. Saunders, 4-9458, Evenings or Sundays

N.H.A. - $3000 - N.H.A.
Close to Normal School, in one of Victoria's most select residential areas. We are fortunate in having obtained the exclusive listing of this very excellent stucco 3-year-old home. The house consists of 6 rooms, has a floor area of over 1,200 square feet, is decorated in soft pastel shades throughout. Has a full-sized dining room and a kitchen which is a housewives' delight. Full basement drive-in garage. Overlooking the Olympic Mountains. This is a genuine opportunity which should not be missed. For complete details contact I. V. Saunders, 4-9458, Evenings and Sundays

$1500 - N.H.A. - $1500
In co-operation with Victoria's outstanding contractors we are now in a position to offer you 5 or 6-room brand new stucco homes. These houses are ultra-modern, featuring oak floors and full basements, very large floor area and good lots. If you have your own lot full credit can be allowed. Full price $9,500. 25-year loan with low monthly payments. For complete details contact I. V. Saunders, 4-9458 Sundays and evenings, or 4-7146 weekdays.

ISLAND INVESTMENT CO. LTD.
747 FORT STREET 4-7146-7

HICKS REALTY
LIMITED
1710 DOUGLAS STREET 2-5104
OPPOSITE HUDSON'S BAY STORE

COLWOOD, LANGFORD AND SOOKE
1. (745-D)—Six years old, ¾ acre of land. 3 bathrooms. Make excellent guest or revenue. Price $16,000
2. Five years old, very large living room, 3 bedrooms. Automatic oil heat. Price $14,000
3. (724-E)—4½ acres, 1 1/3 raspberries. All equipment, 4-room bungalow and 2-room guest cottage $8500
4. (242-G)—Just finished. Excellent construction and finish; 4 rooms and utility. Automatic oil heat. Price $7500
5. (369-G)—Perfect seclusion at Albert Head. 1.85 acres, ½ under cultivation. Charming 3-room bungalow, fully furnished. Price $7850

Mrs. Burbidge, 2-5104, anytime.

TODAY'S BEST BUY $2500 DOWN
(366-G)—Almost new ranch-style home, sparkling clean with every convenience. Very attractive living room with fireplace, adjoining dining room, beautiful electric kitchen with 1 large and 1 small utility; 3 bedrooms and 3-piece Pembroke bathroom, automatic heat and adjoining carport. In good location near schools, stores and transportation. Make an appointment to see this wonderful buy. Full price $11,300
Mr. Beswick, 2-5104, anytime.

MOST DESIRABLE LOCATION
(188-G)—A Linden Avenue home of distinction. Living room (22x16) with fireplace. Large dining room, nice kitchen, 3 bedrooms and 3-piece bathroom. Full cement basement with furnace and extra room. Separate garage. This is an older type home, but is in wonderful condition. Terms. Price $9000
Mr. Beswick, 2-5104, anytime.

CLOSE IN $1000 DOWN
(439-G)—6-room bungalow, 3 bedrooms, through hall. Full basement. Sawdust furnace. Low taxes. Immediate possession. Good-sized lot. Full price only $6600
2-5104; Eves., 7-2529

BE YOUR OWN BOSS
Coffee and Snack Bar, close in. A little gold mine. Steady business. Good location. Going concern. Owner forced to sell due to illness. Hurry for this one. Terms. Full price only $2500
2-5104; Eves., 7-2529

$1500 DOWN JUBILEE AREA
(358-G)—Sturdy older type 6-room bungalow in excellent condition. Large living room, family-size dining room, 3 bedrooms, kitchen and bathroom. Separate garage and good garden. Price $5500
Mrs. Burbidge, 2-5104, anytime.

57 HOUSES FOR SALE

TOWN AND COUNTRY HOMES LTD.
PHONE 2-7276 1923 QUADRA STREET
(Opposite Victoria Curling Club)

OPEN FOR INSPECTION 1050 LABURNUM
(OFF GRANGE ROAD AND BURNSIDE)
SUNDAY, MAY 23, 2 to 5 p.m.
Be sure to see this five-room ranch-type stucco bungalow. Three years old. Secluded high location on parklike half-acre lot. 32 combination living room and dining room, cabinet electric kitchen, two bedrooms, package unit air-conditioned furnace, utility room, oak floors. Spotless condition inside and out. Terms $2,850 down, balance as rent. Priced to sell at only $10,200
Mr. Ludlow in attendance or phone 2-7276 for prior inspection.

EXCLUSIVE 2932 BLACKWOOD
JUST TAKE A LOOK at the outside of this smart four plus modern bungalow, Oil-O-Matic heating, electric kitchen, large rumpus room. Terms, low down payment, balance as rent. Sale Price $9975
Don't disturb owners. Call Mr. Ludlow, 2-7276, to view.

REVENUE JUBILEE
DUPLEX of excellent construction can easily be converted to three three-room suites. Full basement with drive-in garage for two cars, double plumbing. Full Price $11,000
Phone Ken Sturgeon, 7-1580, evenings and holidays, 2-7276, anytime

$1500 DOWN BUNGALOW OIL HEAT
Three-room bungalow, all re-modernized. Pembroke bathroom, cabinet kitchen, basement and separate garage. Oil heat. Full Price $5950
Contact Harold Ware, eves. 2-1461

OAK BAY PERSONALITY HOME
SMART two-bedroom stucco bungalow, seven years old, south of the avenue. Both kitchen and living room have front views; dining room, automatic oil hot-water heat, extra BEDROOM in the basement, separate garage. Full price (terms arranged) $12,000
Phone Ken Sturgeon, 7-1580, evenings and holidays, 2-7276 anytime

Low Down Payment Homes $1500 Balance Arranged
1. Six rooms and bath. Two lots $6300
2. 3½ rooms and bathroom $5500
3. Four rooms and bathroom $5400
4. Three large rooms and bath, full basement $6300

All the above homes are in good districts and can be had with $1,500 down. Phone Mr. Amos or Mr. Christensen, 2-7276 anytime.

HIGH QUADRA $2000 DOWN $2000
Two lots plus good five-room bungalow with basement. Fruit trees, berries and outbuildings. Asking $8300
Phone Mr. Amos or Mr. Christensen 2-7276 anytime.

FAIRFIELD 11 YEARS OLD Was $9750—Now $8975
4½-room bungalow, full basement, separate garage, Pembroke bathroom, oak floors in living room, two bedrooms, modern kitchen and dinette.
Contact Harold Ware, eves., 2-1461.

GOING TO BUILD? N.H.A.—N.H.A.—N.H.A.
See our plans for three-bedroom homes. Current low down payments, approved contractors. Phone 2-7276 anytime.

J. H. WHITTOME
& CO. LTD.
1218 BROAD ST. 2-4255

OPEN FOR INSPECTION 3721 WINSTON CRESCENT WEDNESDAY, MAY 26TH 2.30-5.00, 7-8 P.M.
This seven-roomed stucco semi-bungalow in a high and quiet location just off Quadra Street is N.H.A. built by one of Victoria's best builders. Comprising through hall, large living room with fireplace, dining room, cabinet kitchen wired for range, four-piece bathroom, two bedrooms, one twin-size, on main floor. Concealed stairway to two very nice bedrooms. Rooms are all bright and tastefully decorated. Full high basement, hot-air piped furnace and drive-in garage. Early possession, and terms can be arranged. Price $11,500
Go north on Quadra to Falmouth and turn left and watch for our signs
Mr. Clarke and Mr. Addems in Attendance—2-4255; eves., 3-1328 and 2-1896.

RETIRED COUPLE'S DREAM NO STEPS, SMALL GARDEN IMMACULATE 5-ROOM BUNGALOW
This superb bungalow comprises large living room with fireplace. Picture window. Full-sized dining room and through hall. All having ¾" gleaming oak floors. The dining room overlooks patio onto miniature all-variety fenced garden. Two bedrooms and tiled Pembroke bathroom. Bright cabinet kitchen to please mother with dining space. Utility piped for power washer. Copper pipe throughout. Tastefully decorated interior and exterior. Wide concrete driveway leading to large separate garage. Located on quiet street yet close to bus. Price $10,750
Call Harold Addems, 2-4255; eves. 2-1896.

"YOUR CHOICE" LOW DOWN PAYMENTS
I have a selection of half a dozen properties priced to sell that can be handled on very reasonable down payments in the city or Saanich. Call me on these and I'm sure that I can accommodate you. Some have three and four bedrooms. PRICE RANGE FROM $3500 to $12,000
Call Guy Meuffels, 2-4255; Eves. 2-7042

GOING EAST—REDUCED EXTRAORDINARY VALUE
ATTENTION!! Reasonable OFFERS considered on this MODERN three-bedroom bungalow. Perfect for either a family or retired couple. That extra third bedroom is tucked away upstairs from enclosed stair. 4½ rooms on main floor. Very smart inside and out. Oak in the main rooms, open fireplace, four-piece bathroom, etc. Fully lined basement, hot-air piped furnace, drive-in garage, laundry facilities, etc. On an attractive semi-treed garden lot in popular LAKE HILL. Near transportation, shopping centre, schools. A BUY that will not last. ASKING PRICE $8900
Call Mr. Wood, 2-4255; eves. Keating 21M

OUT QUADRA WAY
Really exceptional value in a modern, four-room, full-basement bungalow. Situated on a high new landscaped lot, near bus and school. Entrance porch to living room, hardwood floors, fireplace, spacious cabinet kitchen. Two good-size bedrooms. Pembroke bathroom. Full basement, piped hot-air furnace. Good cash payment required here but very good value at $7350
Mr. Drew, 2-4255; evenings 3-4980

READ CLASSIFIED ADVS.
For Savings

57 HOUSES FOR SALE

BROWN BROS. AGENCIES LTD.
1129 BLANSHARD ST. Phones 3-1188-4
(Member Real Estate Board of Victoria)

FAIRFIELD
NEW SIDE-BY-SIDE DUPLEX — Four large rooms, Fireplace. Electric heat, thermostatically controlled in each room. Beautiful condition throughout. Asking price with excellent terms $12,950
Mr. Gaunt or Mr. Clarke; Eves. 9-3407

THE BEST BUY IN OAK BAY
This large five-room bungalow with through hall plan was built by master craftsman for his own home. Full guest-size dining room and beautiful cabinet kitchen, electric range included, Oil-O-Matic heat. Full high basement, drive-in garage. Grounds beautifully landscaped. This home could not be duplicated for the price asked of $12,600
Mr. Gaunt or Mr. Clarke; Eves. 9-3407

HIGH QUADRA
This beautifully located brand new de luxe bungalow has large living room, dining room, utility off kitchen, two bedrooms and Oil-O-Matic air-conditioned heat. Oak floors throughout. Full high basement, perfect for extra room. Terms arranged $10,800
Mr. Gaunt or Mr. Clarke; Eves. 9-3407

NO STEPS Close in on Bus Line
Modern stucco bungalow; 4½ rooms, Greenhouse, fruit trees. $2,000 handles. Bargain at $5950
Mr. Gaunt or Mr. Clarke; Eves. 9-3407

CITY—CLOSE IN $3000 Down—Revenue $11,500
Solid 10-room, two-story building. Oak floors. Full high basement. Large lot, 88x162. Three good suites rented. Revenue $155 per month. Could have two more suites. To view please contact Fred Nelson; evenings 3-5833.

OAK BAY—$10,950
Lovely stucco five-room ranch style. Four years old. Good-size living room with fireplace; oak floors, two bedrooms (one twin-size), dinette, electric kitchen, four-piece Pembroke bathroom. Full high basement, furnace. Attached garage. Breezeway. Large landscaped lot, N.H.A. mortgage. A very attractive offering. To view please contact Mr. Nelson, evenings 3-5833, anytime.

WILL TRADE
3¾ acres of rich loam plus four-room bungalow; close in. Numerous outbuildings. This property would make ideal chicken farm or growing of bulbs. Will consider lower-priced home in trade. Asking price $7950
Mr. Lawson; Eves. 2-5275

$1500 DOWN
New four-room stucco bungalow on half acre. Asking price (with low monthly payments) $6950
Mr. Lawson; Eves. 2-5275

LOW DOWN PAYMENT Summer Home at Prospect Lake
Three-bedroom bungalow, seven years old. Situated on 60x180-foot lot with 60-foot lake frontage. Ideal place for you and your family this summer. Bathing house and landing. Asking price (with low down payment) $3100
Mr. Lawson; Eves. 2-5275

WESTERN
HOMES LTD
611 YATES STREET
Member Real Estate Board of Victoria

N.H.A. WILLOWS N.H.A. THREE BEDROOMS
Near Willows Beach and school. Three-year-old 5½-roomed stucco bungalow with Oil-O-Matic heating. All floors are oak. Electric cabinet kitchen. Fireplace in large living room. Family-size dinette. Full high basement with copper electric hot-water tank and drive-in garage. Large NHA mortgage at $57 monthly, including taxes. A very desirable location and property. Firm price $11,950
Jim Damon, eves. 2-5642, or Ted Smith eves. 4-6013; office 2-2157.

$1000 DOWN $1000 OAK BAY BORDER
A good family home. Near Oak Bay Avenue. In perfect condition. Consists of living room, dining room with fireplace, three bedrooms, roomy kitchen and full basement. Separate garage. Taxes $80. Good value at only $5950
Jim Damon, eves. 2-5642, or Ted Smith, eves. 4-6013, office 2-2157.

$1100 DOWN $1100 "2640 AVEBURY"
Drive past this well-kept five-room bungalow. If you like it phone for appointment to view. Roomy living room, arch to guest-size dining room, two large bedrooms, 2-piece bathroom and separate toilet, bright kitchen with modern cabinets and sink. Basement, furnace and laundry tubs. Payments $60 month. Price is $6950
Johnny James or Stan Evans, 2-2157; eves. 2-6515 or 9-2182.

950 COWICHAN ST. 3-YEAR-OLD STUCCO
FULL BASEMENT
Drive by but please don't disturb the occupants. You will like the style and it is priced RIGHT! Living room has nice fireplace. Two twin bedrooms, dinette and all-electric tiled kitchen. Drive-in garage. Has large 5% N.H.A. mortgage at $49 monthly including taxes. IMMEDIATE POSSESSION. Reasonable down payment accepted from reliable parties. Priced to sell at $10,500
Jim Damon 2-5642 or Ted Smith 4-6013 Office 2-2157

!! LAKE HILL !! OLD ENGLISH CHARM !! SECLUSION !!
Tucked away on two lovely landscaped lots behind a beautiful Lilac Hedge in one of the choicest parts of this desirable district is a neat 4½-room cedar-siding bungalow. The living room has cosy fireplace, two bedrooms, three-piece bathroom, nice kitchen with arch to bright dining area. Small part basement with tubs and electric hot-water tank installed. Separate garage. The large variety of fruit and shade trees afford an air of complete seclusion. Owner will consider trade. Full price $6500
Stan Evans or Johnny James, 2-2157; evenings 9-2182, 2-6515.

3-YEAR-OLD STUCCO BARGAIN AT $8500
FULL BASEMENT WITH GARAGE
With only $2,500 you can move into this lovely four-room home. Living room has oak floors and nice fireplace. Through-hall plan. Two ample bedrooms. Electric hot-water tank. All-electric tiled cabinet kitchen. Extra basement room. Lot 60x200. Off Saanich Road, among new homes.
Call Jim Damon evenings 2-5642 or Ted Smith evenings 4-6013. Office, 2-2157.

GILLESPIE, HART & COMPANY, LTD.
611 FORT STREET 4-1181

WATERFRONT QUEENSWOOD
A most charming modern bungalow, delightfully SECLUDED with almost three acres of interesting waterfrontage. The attractive interior contains: Unusual SUNKEN LIVING ROOM, 35-foot long, nice dining room, three bedrooms and two complete baths, plus maid's room and bath off the cabinet kitchen. Part basement with OIL HOT-WATER FURNACE. The easily maintained grounds are a delight, with sheltered patios and 24-foot FRESH-WATER SWIMMING POOL. Views from house and grounds are magnificent. Inspection by appointment. Price $34,650
Please call Miss E. Bleakney, 4-1181; evenings, 4-8592.

BE A HOME OWNER UNDER N.H.A.
We will glady assist you with your plans, specifications and the necessary financing. If you own approved building lot you will require approximately $700 in cash to finance a five or six-room home.
Funds up to $12,800 are also available for loans on larger homes. We can also arrange for financing duplexes and apartment blocks.

ENVIRONMENT YOU'VE BEEN SEEKING
This delightful five-room bungalow built in a secluded district among other fine homes, and shade trees. Living room 17x20, guest-size dining room, gently sloping lawns. Taxes $135. Well worth investigating at $11,500 if you like seclusion without isolation.
Please call J. D. Gunn, 4-1181, eves., 4-3064.

57 HOUSES FOR SALE

NEWSTEAD REALTY LTD.
756 FORT ST. 2-8117

$6950 - FAIRFIELD - $6950
$1,500 Down will give you a solid family home of six rooms with full basement, hot-air furnace, separate garage. Three good bedrooms, large living room and a bright kitchen; also den with fireplace. This is the best deal in town today, and is close in! Taxes only $70 year. Near to school and bus. Contact R. O. Ney at 2-8117 or eves. 4-5406, or W. H. McMahon at 2-8117 or 7-1455.

THIS DELIGHTFUL FAMILY HOME must be sold. Comprising two bedrooms, living room, bright electric kitchen, Pembroke bath, utility room, oil heated, fully insulated. Close to bus, school and church. Fenced garden. Good terms. Full price is $6500
Phone Ed Clark at 2-8117.

$2500 - DOWN - $2500
BRAND NEW IN OAK BAY
We are pleased to offer this brand new home comprising L-shaped dining room and living room, three bedrooms, spacious cabinet kitchen with dining nook, four-piece Pembroke bathroom. Full basement, hot-air heating, drive-in garage. Act now, as this won't last very long. Full price is $11,500
Contact Cliff Baier at 2-8117, or eves. 3-2309.

NEW SIDE-BY-SIDE STUCCO DUPLEX—FAIRFIELD.
Live in one suite free, other side pays all expenses. This delightful property comprises spacious living rooms, two bedrooms, four-piece Pembroke bathroom, electric modern bright kitchens, oak floors throughout, fully insulated. Including hot water tanks and heaters. To see this lovely property phone Ed Clark at 2-8117 or eves. 9-2255. Substantial mortgage. Full price $12,900

N.H.A. NEW N.H.A.
Would you like an attractive new three-bedroom home on a good level high location lot within the three-mile circle? Full price $10,350
$1,500 cash and balance $55 per month. For further infosmation phone Frank Salter or Roy Alton at 2-8117 or eves., 4-8513.

QUEENSWOOD
A versatile home, five well-proportioned rooms and bathroom, suitable for retired couple or small family. With a minimum of expenditure three rooms and bathroom could be completed upstairs to accommodate a large family. Full high ceiling daylight basement, Oil-O-Matic hot-water heating, room for two cars. A well-stocked garden and background of native trees affords seclusion. Terms if desired. First time on the market and priced to sell $16,000

BLENKINSOP WAY
A very low down payment to responsible purchaser. Five spacious rooms and basement. Oil-O-Matic forced hot-air heat, electric kitchen. Practically new and in spotless condition. Full price $11,700

STEWART CLARK
& CO. 314 YARROW BLDG.
4-1011 - 4-0317
Evenings: Mr. Custance, 3-7939

RITHET
706 Fort 2-4251
OUR 83RD YEAR

OPEN HOUSE
990 McBriar Avenue
WEDNESDAY, 2-5 P.M.
HIGH QUADRA DISTRICT
Owner of this clean and comfortable stucco semi-bungalow must sell owing to illness and her inability to continue looking after her home and beautiful garden as she has always done. Through hall to living room, dining room, two bedrooms. Concealed stairway to three partly finished rooms, Pembroke bathroom. Full basement, hot-air furnace. Two lots in lawns, fruit and vegetables. Shown by appointment only. Exclusive agents.
Price $8500
Call Mr. Speed, 2-4251; eves. 3-8595.

SAANICH
Brand new four-room stucco bungalow. Living room with fireplace, oak floors, modern kitchen, two nice bedrooms, Pembroke bathroom, full basement, drive-in garage. Hot-air piped furnace. This kind sells quickly, so act fast for this one.
Full price $8400
C. L. Anderson 4-8054 Res. 4-6920.

JUBILEE DISTRICT
$1500 Down
Well-constructed family home with living room, dining room, kitchen down. Three nice bedrooms and bathroom up. Full basement, drive-in garage. Hot-air furnace.
Full price $5500
C. L. Anderson 4-8054, Res. 4-6920.

Northwestern Securities Ltd.
631 Yates Street

TODAY'S SPECIALS

CADBORO BAY—Side-by-side duplex on one acre. Old, but sound. Orchard, wonderful garden $7500

SAANICH — Unfinished three-bedroom bungalow. Duroid roof, rough wiring, chimney, stucco wire, concrete foundation, no basement $2750

JUBILEE — Four-bedroom older-type semi-bungalow with basement. $1,600 cash. Price $7300

SOOKE—Three-room cottage (two years) on half acre, with sea view. Large workshop. Good terms $2750

For above advertisements please ask for Mr. Bacon, eves., 4-4751

H. A. HUMBER LTD.
1220 BROAD ST. 2-3161

58 WANTED TO BUY—HOUSES

I HAVE CLIENTS WANTING HOUSES in the following districts:
1. Cadboro Bay, 4 or 5 rooms with $2,000 down payment.
2. Oak Bay, 4 bedrooms, double plumbing. Price around $16,000.
3. Gordon Head, 3-room bungalow, established garden; oil heat.
4. Oak Bay North, small bungalow. Price around $9,000.

If you have anything answering the above description please give me a call. 2-2101, day or night, ask for Mr. Wright.
HARRY FOSTER LTD.
1815 Douglas 2-2101

WANTED TO BUY IN FAIRFIELD near Beacon Hill Park: Five-room bungalow, between $8,000 and $10,000 price class. Also wanted: Older-type with large rooms, basement not necessary. Would consider four, five or six-room bungalow. If you have property for sale please contact Rosevear Company, 1115 Langley Street. Phone 4-6041.

WANTED TO BUY FOR CLIENT, north of Avenue in Oak Bay—Four or five-room bungalow, $8,000 to $10,000 price class. Also five-room Oak Bay bungalow south of Avenue, $9,000 to $10,000. All cash price class. Please contact Rosevear Company, 1115 Langley Street. Phone 4-6041.

CASH
Retired couple require bungalow. Large living room, two bedrooms, few steps, basement and garage optional. Within six-mile circle seclusion and transportation important. Price to $9,500. Phone Mr. Collings at Fraser Biscoe, 576 Yates Street. 3-9413.

I HAVE SEVERAL CLIENTS WITH SECURITIES in agreements and mortgages with regular monthly payments. They are interested in the purchase of dwelling properties by way of assigning these securities and the balance in cash. Eves., Mr. O. Twamley, 2-9903. George Randall Limited, 4-8109.

URGENT — I HAVE A CASH CLIENT who requires a two-bedroom home with dining room or dinette, full cement basement, not over 12 years old. Good location in Oak Bay up to $11,500. Please phone R. Harris, Boorman Investment Co. Ltd., 3-7124. After hours 7-2998.

WANTED — 1½-STORY HOUSE, BEDROOM, den on main floor. Oak Bay preferred. Cash. Owners only. Box 405, Victoria Press.

58 WANTED TO BUY—HOUSES

HAVE CLIENT WHO WOULD EXCHANGE MODERN HOME AND PAY CASH DIFFERENCE FOR A GOOD FOUR OR FIVE-SUITE APARTMENT. CHARLES VINING, HARRY FOSTER LTD., 2-2101, ANYTIME.

YOUNG COUPLE REQUIRE THREE-bedroom full-basement house in Oak Bay. Need not have dining room. $2,500 cash. Reply Box 536 Victoria Press.

MOTHER AND DAUGHTER WANT two or three-bedroom home, close in. Up to $8,500; $3,000 cash. Box 323, Victoria Press.

WANTED—FIVE OR SIX-ROOM, BASEMENT bungalow, with open view. Price up to $12,000. Mr. Drew, 2-4255; evenings 3-4980.

FOUR, FIVE-ROOM HOUSE, GARAGE basement. Cash. Box 360, Victoria Press.

THREE OR FOUR-ROOM BUNGALOW. $2,000 to $4,000 cash. What offers? 4-4698. No agents.

LET ME HANDLE THE SALE OF YOUR home. No fuss or bother. Alex Fleming, 4-5112; residence 3-4762.

59 PROPERTY FOR SALE

14.8 ACRES UNUSUAL TYPE PARK-like property overlooking Cordova Bay, with view of Mount Baker and islands. Partly cleared, mostly dogwood and arbutus. Small house, chicken houses, city water, light and phone. Consider selling part. 9-2872.

PAT BAY WATERFRONT
Lot for sale. Good sandy beach. Also nearby several viewfront lots. Also four acres on paved road, priced from $255 up.
RANDALLS LTD.
Twamley, office 4-8109; res., 2-9903.

PAT BAY HIGHWAY, IRRIGATED GARDENS (see sign at 1½-Mile Post). Price $4,500. Planted in strawberries, corn, etc. Submit your own terms. Keep the crops going and get your vegetables, fruit and the farm for nothing. All services available—including free irrigation water. Usual courtesy to agents.

OTTER POINT VIEW PROPERTY—IN blocks of five acres or more, right on the highway at Otter Point; grand view of Straits and mountains, will be sold at very reasonable price, and on terms. Further particulars from D. D. McTavish, 918 Government St. 3-9814.

100' X 150' IRRIGATED LOTS PLANTED in strawberries and corn. Easy monthly terms. Keep the crops going and get your fruit, vegetables and lots for nothing. See sign at Pat Bay Highway 15-mile post.

COMMERCIAL LOT, 50x120, CONTAINS small home, bedroom, kitchen, shower and toilet. Good stove, hot and cold water. Ideal for bachelor or couple. Excellent location. Situated in Sidney. Phone Sidney 203-R.

CHOICE LOCATION, TEN MILE POINT. Beautiful sea views. Priced from $700 up. For information call office, 3-9413, or Mr. Wilkins, 3-4960. Fraser Biscoe, 576 Yates St.

OLD ESQUIMALT ROAD, CHOICE location, two good building lots. For particulars—
H. G. DALBY & CO. LTD.,
634 View Street. 3-6241.

GORDON HEAD
High, level, view lots with southern exposure, 70'x125'. Excellent value! $875. James R. L. Burridge, P. N. Cabeldu Ltd. Tel 3-7114; evenings 4-2164.

SUMMER COTTAGE AT 4833 PROSPECT Lake Road. 120' waterfront, wharf and boat; three rooms, kitchenette; partly furnished. Box 373, Victoria Press.

CLEAR, LEVEL LOT, 60' X 130' ON paved road, near bus, beach and school. New city subdivision, $950. Phone 9-1795.

COMMERCIAL OR BUILDING LOT, 60x220, on Quadra St., Lake Hill district, will trade for car, value $900. 2-4040.

FOR SALE —SEVERAL NICE PROPERties, Mill Bay and vicinity. Apply G. Frayne, Cobble Hill. Phone 37-L-1.

PRIVATE LAKE HOUSE ACREAGE, Wake Lake River Bottom Road, Duncan.

GOOD BUILDING LOT, HIGH LOCATION, 2½-mile circle, Saanich. 4-8982.

GLANFORD GARDENS
Offers
PAVED STREETS
SIDEWALKS
Closed Storm Drains
Boulevard Trees
Street Lighting
Playground Equipment
52 additional lots in Glanford Gardens now staked. Drive out Glanford to Judah Street, turn right to end of Judah (signs will direct you). High exclusive views from cleared lots located on rolling property. 60 feet or more frontage. There are still 36 lots left to choose from at $850, but they are selling very quickly. YOUR OWN TERMS, AND ONE YEAR TO PAY. All improvements guaranteed by this summer, four lots out of the original Glanford Gardens development still available at $695.
Further information available from Douglas Hawkes at
Harry Foster Ltd.
1815 Douglas. Phone 2-2101 anytime

3000-Ft. Waterfront Property
Excellent Fishing
Sandy Beaches
Creek on Property
Beautiful waterfront property comprising of approximately 180 acres mostly park-like. Property in this district sells from $10 a waterfront foot upwards to $25 a foot. A real opportunity to acquire a lovely outstanding site for purchaser and still be able to sell off lots for a profit. An offer of $5 per foot would probably be accepted.
For further details contact
J. M. Chesman, 3-4833
K. R. Liss, 2-5865
PEMBERTON, HOLMES LTD.
1002 Government 4-8124

BUILDING LOTS
Gordon Head area, 50x120 $250
Crease Avenue, High, 50x112 $550
University School, fruit trees, 50x111 $700
Quadra-Cook, some rock, 50x138 $850
Rockland area, trees, irregular shape $1425
St. Charles area, high, rear lane, 75x275 $2750
Reg. Caselton.
Pemberton, Holmes Ltd.
4-8124 Eves., 3-8464

N.H.A. APPROVED LOTS FOR HOMEBUILDERS
Excellent subdivision corner Hobbs Road and Arbutus. MOST REASONABLY PRICED LOTS in a lovely district. ALL LEVEL, NO ROCK, SPLENDID SOIL, none smaller than 74'x150'. Prices $800 to $1,250. Building restriction 1,200 square feet. Hurry for these, they are selling fast for spring building. Ask for Mr. Gilmer.
SWINERTON & CO. LIMITED
3-7181

The "Peace" Subdivision
The Finest Building Lots Available!
High lots in a high location, most have full-grown fruit trees. Prices from $650 to $900. If you are contemplating a new N.H.A. home—this is the location for it. Situated on the three-mile circle. See our sign on Glanford Avenue. Very reasonable terms arranged if desired. Building has already started in the subdivision. Drive out and look over these fine lots or for further information call Herb Hodgson, 2-2101 or 2-1781, day or night.
HARRY FOSTER LTD.
1815 DOUGLAS STREET

59 PROPERTY FOR SALE

SUNNYLANDS SUBDIVISION
Turn sharp left on Raymond St. at Royal Oak Municipal Hall and proceed south to signs.
FEATURES
1. HALF-ACRE LOTS. PRACTICALLY THREE TIMES SIZE OF ORDINARY SUBDIVISION LOT.
2. EXCELLENT SOIL. SOUTHERN ASPECT, GOOD VIEW.
3. CITY WATER LAID ON. ROADS IN AND NOT CHARGEABLE ON TAXES.
4. ADJACENT TO FINE NEW PUBLIC AND HIGH SCHOOL: 10 MINUTES FROM CITY CENTRE ON NEW HIGHWAY.
5. PRICES $650 TO $900. ONE-THIRD DOWN, BALANCE OVER TWO YEARS WITHOUT INTEREST.
6. N.H.A. FINANCING AVAILABLE.
7. NO ADJACENT SWAMPLAND.

EITHER DRIVE OUT OR IF YOU WISH TRANSPORTATION PHONE MR. NICHOLSON, 2-2101 ANYTIME.
HARRY FOSTER LIMITED
1815 DOUGLAS STREET

61 ACREAGE FOR SALE

QUALICUM BEACH, 28 ACRES, FOUR-room cottage, electricity. Village 1½ miles. Corner Hollywood and Fern Roads. $3,000. W. G. Lewis, Brentwood Bay P.O., Vancouver Island, B.C.

CHOICE, SUNNY, CLEARED 1¾ ACRES, fine view. Suitable for berries, birds, etc. Light and well. Brentwood area. $1,450. 4-4977.

ACREAGE ON BROOKLEIGH ROAD, Elk Lake. 9-3163.

62 ACREAGE FOR RENT

SEVERAL ACRES OF LAND NEXT TO Tillicum Outdoor Theatre, suitable for growing rain or hay. Very reasonable, yearly rental. 2-7531.

FIVE MILES CITY. ACREAGE. LARGE one-room dwelling, low rent, with care of cow. 2-4644.

63 ACREAGE WANTED

HOUSE OR COTTAGE. FEW ACRES. Elk Lake. Box 388, Victoria Press.

64 FARMS FOR SALE

FARM OR ESTATE
Year-Round River
Unsurpassed Setting
Outstanding Opportunity
Approximately 150 acres mostly cleared, many buildings such as large old-fashioned home, two barns, implement sheds, granaries, extra hay barn. Beautiful river winds through property. Truly an outstanding buy at the ridiculously low price of $22,000
Very easy terms available.
For appointment to view contact—
J. M. Chesman, 2-4833
K. R. Liss, 2-5865
PEMBERTON, HOLMES LTD.
1002 Government 4-8124

This may be what you have always wanted! A modern city home in the country. A 3½-year-old 5-roomed bungalow on treed land where you can make a profit of over $200 per month clear and still do your work in the city each day. The home is absolutely spotless in decoration and care. Has a new 80-foot-long chicken house, very efficient and modern, practically effortless. Being sold for a low price of $10,500. Down payment half cash.
Island Investment Co. Ltd.
774 FORT STREET 4-7146-7
Your Inquiries Invited. J. B. Law, 9-3251, Sundays and Evenings

FIVE-ACRE SMALL FARM FOR SALE
House has four bedrooms, large kitchen, living room with fireplace, bathroom, altogether a real family home. Large cultivated area with young strawberry plants and well-trained logans, etc. Owner has 500 chickens. The full price is $6,300. A down payment of $2,300 will handle, with terms on balance arranged.
S. ROBERTS AGENCY
Real Estate Agents
Box 108, Sidney, B.C.
Phone 120.

NOTICE TO CREDITORS
MARY ELIZABETH ST. GEORGE MAHAFFY, DECEASED
NOTICE is hereby given that all persons having any claims or demands against the estate of Mary Elizabeth St. George Mahaffy, deceased, are required to send in particulars of the same to Mary T. Roberts, Executrix of the will of the deceased, c/o Messrs. Moresby & Moresby, 620 View Street, Victoria, B.C., on or before the 21st day of June, 1954, after which date the executrix will proceed to distribute the said estate having regard only to such claims of which they shall then have had notice.
DATED this 19th day of May, 1954.
MARY T. ROBERTS,
Executrix.
Moresby & Moresby,
Solicitors.

THE CORPORATION OF THE DISTRICT OF SAANICH
NOTICE OF PUBLIC HEARING
NOTICE is hereby given that all persons who deem themselves affected by the provisions of the proposed "The Zoning By-law, 1941, Amendment By-law, 1954, No. 4" of The Corporation of the District of Saanich will be afforded an opportunity to be heard on the matters contained therein, before the Municipal Council at a public hearing to be held in the Council Chamber, Municipal Hall, Royal Oak, on TUESDAY, June 1, 1954, at 8 p.m.
A copy of the proposed By-law may be inspected at the Municipal Hall, Royal Oak, between the hours of nine o'clock a.m. and five o'clock p.m., on any weekday except Saturday.
The above amendment will have the effect of re-zoning the following lands:
(a) All those lands contained within Sections 53, 37 and 38, Lake District, except those lands lying within 333 feet from the centre lines of Hamsterly Road and Oldfield Road, as a light farming area permitting the erection of houses containing not less than 800 square feet ground floor area, exclusive of cellar, basement and garage.
(b) Lots 4, 5, 6 and 7, Section 40, Victoria District, Plan 9521, and the southwest part of Lot "B", Section 40, Victoria District, Plan 8287, situate on Earlston Avenue and Ophir Street, to permit the construction of an electrical substation.
J. B. TRIBE,
Municipal Clerk.

WALTER LANGMUIR WATT, formerly of 935 Foul Bay Road, Victoria, B.C., Deceased.
NOTICE IS HEREBY GIVEN that creditors and others having claims against the estate of the above deceased are hereby required to send them to the undersigned executors at 737 Fort Street, Victoria, B.C., before the 25th day of June, 1954, after which date the executors will distribute the said estate among the parties entitled thereto having regard only to the claims of which they then have notice.
VIOLET CECILIA WATT,
THE YORKSHIRE & CANADIAN TRUST LIMITED,
Executors.
By Gregory, Grant & Cox,
their solicitors.

NOTICE TO CREDITORS AND OTHERS
Catherine Regina Johnston, Widow, Deceased.
Those having claims against the estate of the above-named deceased, late of Victoria, B.C., who died at St. Joseph's Hospital, in the City of Victoria on the 17th day of May, 1954, are required on or before the 24th of June, 1954, to send full particulars thereof to the Executor of the said estate at the under-mentioned address. After the last-mentioned date the Executor will distribute the assets of the deceased amongst the parties entitled thereto having regard only to the claims of which notice shall then have been had.
DATED this 21st day of May, 1954.
JOHN D. KISSINGER,
Executor.
c/o Messrs. McKenna & Bate,
Solicitors,
308-612 View Street,
Victoria, B.C.

THE CORPORATION OF THE DISTRICT OF SAANICH
TENDER FOR CLOTHING
SEALED TENDERS marked "Tender for Clothing," are invited for supplying the following Police Department clothing:
1 Chief's Overcoat
1 Chief's Uniform
8 Pea Jackets
14 Uniform Tunics
28 Pairs of Slacks
together with all necessary buttons and braid.
Cloth for tunics and trousers to be not less than 17 ounces.
Any further information may be obtained from the Office of the Police Chief, Royal Oak. Tenders to be received by the undersigned by 5 p.m., Monday, June 7, 1954.
Lowest or any tender not necessarily accepted.
J. B. TRIBE,
Secretary of the Police Commission,
Royal Oak P.O.

SEATTLE (AP)—The fishing boat Ikaros was pulled free of rocks in Smallpox Bay on the west side of San Juan Island Monday night and taken in tow by the Anacortes-bound barge Bluebird.

Maynard & Sons
SINCE 1902 AUCTIONEERS and APPRAISERS LTD.
PROBATE, INSURANCE and ADVISORY APPRAISALS
Instructed by an out-of-town client, and other owners, we will sell in our Salesrooms, 731-33 JOHNSON STREET—
WEDNESDAY — 1.30
NEW AND ALMOST NEW
HOUSEHOLD FURNISHINGS
SIX BRAND NEW
GARDEN LOUNGES
(VARIOUS COLORS)
Lovely New 2-Piece Chesterfield Suite
(In Light Green Nylon Frieze)
TWO FRIEZE ARMLESS CONVERTOS—NEW HOSTESS CHAIRS
SECTIONAL AND OTHER CHESTERFIELD SUITES
TWO NEARLY NEW CHROME DINETTE SUITES
SIX BRAND NEW FOLD-AWAY SINGLE BEDS
(Complete with Spring-Filled Mattresses)
SINGLE, HOLLYWOOD AND OTHER COMPLETE BEDS
THREE CHESTS OF DRAWERS IN TOASTED MAHOGANY
TWO AUTOMATIC "WEDGEWOOD" GAS RANGES
(Complete with Chrome Tops and Circulating Heaters)
"MAGIC-CHEF" GAS RANGE—APART-SIZE ELECTRIC RANGE
GARBAGE BURNERS—OIL AND COAL AND WOOD RANGES
CHINAWARE—BRASSWARE—MANTEL RADIOS
PERMANENT-WAVE MACHINE, ETC.
10.30 a.m., USEFUL FURNISHINGS
Electric Washing Machines, Two Bathtubs, Several Chests of Drawers, RUDGE AUTOCYCLE, Older Model Electric Refrigerator, Garden Tools, Plants, Fruit, Vegetables, etc.
PRELIMINARY NOTICE
Instructed by the Executor of the Estate of the late MRS. LYNA ROSE KINGSMILL, and other owners, we will conduct an
IMPORTANT
ANTIQUE SALE
IN OUR SALESROOMS
JUNE 3rd and 4th
INCLUDING
GEORGIAN AND VICTORIAN
LIVING AND DINING SUITES
MAGNIFICENT INLAID-MAHOGANY GLAZED BOOKCASE
SETS OF BEAUTIFULLY UPHOLSTERED GEO. AND VICTORIAN CHAIRS
CHINAWARE — GLASSWARE — BRASS — PEWTER
BRASS FIRESIDE SETS — ESTATE JEWELRY
Important Pieces will be accepted for this Sale up to May 29th. Watch papers for further particulars.
733 JOHNSON ST. MAYNARD & SONS 4-5921

School Children In Happy Valley Holds Sports Meet

LUXTON — Happy Valley Elementary School children staged their annual sports at Luxton Hall grounds, when teachers and PTA members conducted events and served refreshments.

Winners were:

Flat race, boys, 6-7—Alex Muir, Bobby Collins, Donald Lambourn.

Flat race, girls—Peggy Chidlow, Trudy Nikkels, Sharen Hobbis.

Flat race, pre-school.—Sherry Rhode, Elizabeth Allen, Glen Willing.

Sack race—Alex Muir, Murray Wulff, Joan Ballendine.

Three-legged race—Peggy Chidlow and Sandra Chidlow, Billy Gilbert and Lucien Thiberge, Murray Rhode and Ernest Bennett.

Egg and spoon race—Murray Wulff, Shelagh French, Keith Bodman.

Boys, 8-10. Flot race—Joe Kennedy, Martin Moseley, Mel Middleton.

Relay, mixed—Martin Moseley, Judy Baxter, Ian Muir.

Ball throw, accuracy—Bruce Charters, Jim Petrie, Russel Rhode.

Ball throw, distance—Roy Mills, Russel Rhode, Bruce Charters.

Broad jump—Joe Kennedy, Mel Middleton, Ian Muir.

High jump—Joe Kennedy, Russel Rhode, Ian Muir.

Egg and spoon race—Joan Montgomery, Bobby Goffin, Robbie Kennedy.

Slow bicycle race—David Miller, Judy Peree, Cecil Carter.

Girls, 8-10, flat race—Linda Pollock, Janice Gelhart, Gloria Hiscock.

Ball throw, distance—Judy Peree, Joan Montgomery, Janice Gelhart.

Ball throw, accuracy—Leigh Hiscock, Irene Lamb, Judy Pere.

Broad jump — Linda Pollock, Joan Montgomery, Judy Baxter.

High jump — Linda Pollock, Lorraine Thiberge, Judy Baxter.

Sack race, mixed—Joe Kennedy, Linda Pollock, Joan Montgamery.

Three-legged race, mixed — Joe Kennedy and Mel Middleton, Irene Lamb and Lorraine Thiberge, David Miller and Bob Goffin.

Boys, 11, flat race—Ken Rhode, Victor Bing, Marcel Bouveur.

Relay, mixed—Sharon Smith's team, Kenny Rhode's team, Angela Gurr's team.

High jump—Victor Bing, Ken Rhode, Dwight Harris.

Broad jump—Marcel Bouveur, Victor Bing, Dwight Harris.

Ball throw, distance — Ken Rhode, Dwight Harris, Marcel Bouveur.

Ball throw, accuracy—Frank Williams, Marcel Bouveur, Tom Burkmeyer.

Slow bicycle race—Mel Middleton, Victor Bing, Linda Pollock.

Girls, 11, flat race — Gina Hiscock, Sharon Smith, Colleen Balendine.

Broad jump—Gina Hiscock, Colleen Ballendine, Carole Phillips.

High jump—Gina Hiscock, Angela Gurr, Sharon Smith.

Ball throw, accuracy—Kathleen Young, Carole Phillips, Gina Hiscock.

Ball throw, distance—Gina Hiscock, Colleen Ballendine, Kathleen Young.

Sack race, mixed—Colleen Balendine, Gina Hiscock, Carole Phillips.

Three-legged race, mixed — Russel Rhode and Dwight Harris, Angela Gurr and Colleen Ballendine, Charlie Nikkels and Jimmie Petrie.

Egg and spoon race—Marcel Bouveur, Judy Fraser, Ken Rhode.

Calling White 'Negro' Costs Paper $5,000

JACKSON, Miss. (UP) — The state supreme court ruled Monday that it is libelous to report incorrectly that a person is a Negro.

The court upheld a $5,000 judgment awarded Mrs. Mary Dunigan against the Natchez, Miss., Times because it erroneously identified her as a Negro in a report of a traffic accident.

Military Money Recalled; U.S. Hits Black-Marketeers

FRANKFURT, Germany (UP)—The U.S. armed services today called in all military money used by American troops overseas and issued new currency in a world-wide crackdown on black marketeering.

More than 500,000 servicemen, American government employees and their families in Europe were told this morning to exchange their "scrip" dollars by noon.

At 12.01 p.m. all the old money became as worthless as confederate bills.

Howls of protest were expected from thousands of soldiers, airmen and official civilians on vacation who probably failed to make the deadline.

The currency conversion was put into effect in all foreign countries where military money is used for purchases in U.S. military stores, army financial officers said.

"It will hit Americans from Britain to Iwo Jima, from Iceland to Japan," Lt.-Col. Edmund S. Garland of Leominster, Mass., said.

The currency change was expected to hit foreign black marketeers hardest.

Although black market transactions are not as heavy as they were immediately after the end of the war, illegal traffic in military dolars is still considered dangerously large.

Illegal street corner "money men" buy dollars from servicemen with large margins of profit. Then they attempt to exchange the military money for greenbacks, which bring an especially high price behind the Iron Curtain.

CHURCHILL SAYS

Military Talks—But No Pact

LONDON (UP)—Prime Minister Winston Churchill said today that five-power military staff talks on Indo-China must be kept completely separate from the southeast Asian defense alliance proposed by the United States.

Churchill told the House of Commons that, in any event, the proposed southeast Asian alliance could not be put into effect for a long time.

He re-emphasized that Britain's participation in the five-power military staff talks in Washington would involve no British commitments.

Thomson FUNERAL HOME
Formerly of Winnipeg . . . Established 1911
1625 QUADRA at Balmoral Night or Day Phone 4-2612

Going to the Olympic Peninsula? Go BLACK BALL
4 TRIPS DAILY—VICTORIA TO PORT ANGELES
Shipside bus connections at Port Angeles for Seattle, the East and the South
NANAIMO — Brechin Point, Phone 1497
VICTORIA — 814 Wharf Street, Phone 2-4277

Huge Spraying Project

MONTREAL (BUP) — An operation to spray 1,300,000 acres of forest in the Quebec-New Brunswick Gaspe Peninsula area got underway Monday with the departure of a 56-plane fleet for the infected timber area.

The planes, which will spray insecticide over the forests infected with budworms, are piloted by fliers from British Columbia, Ontario, Quebec, Washington, Oregon, California, Arizona and Texas.

Ladies and Gentlemen, the Queen!
In Tonga she ate roast pig with her fingers; in New Zealand she took part in a Maori war dance. She opened parliaments, attended 185 state functions; shook 50,000 hands — yet, through it all, she looked like "an orchid under cellophane."
June Reader's Digest brings you the fabulous story of our Queen's monumental trip, gives you a behind-the-scene picture of her staggering itinerary (even the Queen's walking time was figured on a time sheet), and proves once again the world still dearly loves a royal symbol.
Get June Reader's Digest today: 42 articles of lasting interest, condensed from leading magazines, current books.

Bottled BEER
FREE DELIVERY
Phone 4-4179
25c per dozen paid for empties. Please have them ready when the driver calls.

This advertisement is not published or displayed by the Liquor Control Board or by the Government of British Columbia.

Northern Electric Invites you to...
Live Better with a NEW LEONARD Magic Cycle REFRIGERATOR
The New Leonard Refrigerator with "Magic Cycle" has the world's most efficient Self-Defrosting System—automatically defrosts without defreezing! Leonard is Colour-Styled with the most beautiful and exciting interiors in refrigerator history! You have a complete choice of models in practical kitchen sizes with all the most-wanted features of modern home refrigeration. Leonard has an efficient "wrapped-in-cold" Across-the-Top Frozen Food Chest.

MODEL LMAD—Deluxe Leonard with "Magic Cycle" Self-Defrosting.

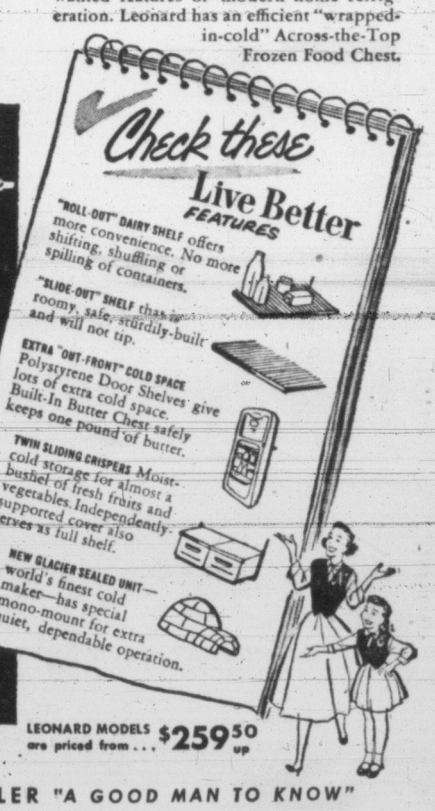

LEONARD MODELS are priced from . . . $259.50 up

ON SALE AT YOUR **Northern Electric** DEALER "A GOOD MAN TO KNOW"

NE "UP-FRONT" TV— "The picture of perfection".
GAINADAY IRONER— Sit down to iron the easy Gainaday way.
GAINADAY AUTOMATIC WASHER— Washes, rinses and spin-dries automatically.
GURNEY ELECTRIC RANGE— with the "Even-Heat" Oven.
THE NE BABY CHAMP— "The biggest little radio in the world".
5454

H. D. MAINWARING & CO. 1010 Blanshard Street Phone 4-7821
WOODWARD STORES (VICTORIA) LTD. 852 Douglas Street Phone 2-7231
THE T. EATON CO. CANADA LTD. Appliance Department, Main Floor, House Furnishings Building
C. J. McDOWELL Plumbing and Heating Ltd. 1000 Douglas Street 3-4138
YOUNG & BANFIELD 794 Fort Street 2-7189
STANDARD FURNITURE Right Through— Yates to View
HUDSON'S BAY CO. Douglas at Fisgard
DELTA ELECTRIC 714 Cormorant Street 4-7416

Visiting Seattle Police Helped Out Sunday

Should Victoria police force be reduced? Those officrs who were on duty Sunday don't think so.

Traffic troubles and other calls for assistance began to draw away dutymen at about 4 p.m. until finally two detectives were driving a police ambulance and the desk sergeant had been needed to fill in at an accident. Taking his place in the charge office was Police Chief John Blackstock.

And when heavy traffic leaving the Pageant at Royal Athletic Park became snarled and city traffic police were starting to snatch at their hair, Victoria had to reach across the border for reinforcements.

Six natty white-capped officers of the Seattle Police Drill Team, which had appeared in the Pageant, stepped into the street, and helped to restore order.

TOUGH YOUNGSTERS

BALDOCK, England (CP)—Children halted the playground merry-go-round in this Hertfordshire town by stealing its ball-bearings to use as ammunition in catapults.

MILL RUN
GUARANTEED NO CEDAR
IMMEDIATE DELIVERY
THREE DAYS ONLY
2 BIG LOADS $7.00
4 BIG LOADS $13.00
2-4622

PAGEANT DRAWS CROWD OF 8,000

Visiting Groups From Seattle Lend Color To Sunday's Big Show at Athletic Park

A crowd of 8,000 packed the stands and lined a dozen deep around Royal Athletic Park for over three hours Sunday in a hot sun.

Why? Because everyone loves a parade.

The pageant presented by the Greater Victoria Celebrations Committee and directed by the Fraternal Order of Eagles was better in a way than the best parade.

Parades go by and afford but a fleeting glance, a few moments of blood-stirring music, and the band is gone.

But Sunday, the bands were in sight for hours, the pretty drum majorettes, the precise drill teams and the gaily costumed, dancing children came back time and time again. They appeared in groups, in solo drills and in massed formations and the crowd never stopped applauding.

Altogether 20 bands and drill or dance teams, bearing flags and banners and garbed in every color strutted through the afternoon. Some of the finest presentations were those of United States groups.

VISITORS STOOD OUT

Standouts were the Seattle Police Drill Team, the Aberdeen, Wash., F.O.E. Bugle Band and Drill Team, and the Bellingham High School Band, who march 100 strong.

The Seattle police team holds a national championship and served at ex-President Harry Truman's inauguration as a guard of honor.

The Aberdeen Band and Drill Team are three-year champions of Washington State and Lovely Ward, the aptly named majorette who high steps ahead of them is billed as the U.S. national champion baton twirler and strutter. She has held the title of state champion for 15 years.

New Westminster's Duke of Connaught High School Band was another high spot in the lively program, but Victoria groups took no back seat to any of the visitors.

NADEN BAND GOOD

The HMCS Naden Band with its quick changes from parade march time to slow march in the field, and its versatile production of ballroom music for the dancers of two children's dance academies was an all-round treat.

Special crowd pleasers, too, were the braw wee pipers and prancers billed as the Adeline Duncan Highland Dancers, and the tiny rubber-jointed acrobat who starred in a presentation by the Florence Clough Dancing School. Heavy applause was also won by lightfooted youngsters of the Wynne Shaw Dancing School.

Eileen's Majorettes, the Victoria Girls' Drill Corps, the S. J. Willis Junior High School Band and Drill Team and the Chinese Girls' Drill Team further showed the precision that only comes from constant practice.

LOTS OF MUSIC

The Victoria Boys' Band, the Eagles' Band, Eagles' Majorettes, Eagles Ladies Auxiliary Drill Team, Eaglettes Drill Team and the Seattle Eagles Drill Teams rounded out the fancy footwork and march music.

The Boy Scouts, Legion of Frontiersmen and two stalwarts of the RCMP stood guard duty and a mounted escort from the Victoria Motorcycle Club, which thrilled the onlookers with an intricate drill on wheels, completed the review.

Speeches held to a one-minute maximum, were made by GVCA president Frank Hunter; Miss Victoria, Elizabeth Dolman; and the mayor, who, commenting on the overflow crowd, said, "We must have bigger and better grounds."

Don't put off that dream

Is there a cherished something you've talked about, hoped to do, even planned to do — ever so long? Don't, *please* don't put it off too long, warns J. P. McEvoy in June Reader's Digest.

Here is his true, if sad, story of a couple who were so practical that they made the fatal mistake of putting off living until it was too late.

Be sure to read "Charlie would have loved this" in June Reader's Digest. It's just one of 42 articles of lasting interest, condensed from leading magazines and current books.

Why Two . . .
When One
Will Do!

Why Two . . . coats of wall paint
When One coat of BAPTONE
Will Do a perfect job!

Where others fail ONE COAT BAPTONE succeeds every time . . . gives the rich, flat, washable finish you want in just ONE COAT! No wonder painters and homemakers claim Baptone is **still** the best in the West.

B-15-54

Use BAPCO
ONE COAT **Baptone** WALL PAINT

In great demand with every BAPCO PAINT DEALER

FOR COOKING, HEATING AND HEATING WATER
MAY WE SUGGEST THE WONDER FUEL
PROPANE GAS
Non poisonous . . . dustless . . . fast! Enquire about bulk or cylinder purchases anywhere on lower Vancouver Island today! Write or phone . . .
Mr. F. W. Robinson, Gas Specialist
(Formerly with Rockgas (Victoria) Ltd.
GORDON PAGE LTD.
We Sell and Service All Types of Gas Appliances
2905 DOUGLAS 2-3422 . 9-4078

FRANK W. ROBINSON

For stomach upsets

because it helps so many so often—and tastes so good

Discover Eno's "Fruit Salt" for yourself.

Next time you or anyone in your family is troubled with digestive upset due to excess gastric acidity—try a small quantity of Eno's "Fruit Salt" in a glass of water. Eno is a mild but surprisingly efficient antacid—contains fine gentle ingredients that pharmacists know are trustworthy and effective. See how Eno sparkles—how good Eno tastes. But best of all—Eno's buffering antacid action gives effective relief over a long period of time.

For temporary irregularity Eno is excellent too—a larger quantity of Eno's "Fruit Salt" usually gives the gentle, thorough help desired.

Eno helps so many so often and tastes so good it rates first by far with Canadians in every province. The large size is recommended for family use and economy.

Every Day When Needed

ENO'S "FRUIT SALT"

Gentle Laxative . . . Mild Antacid

NEED MONEY
to make a dream come true?
Then
THIS IS FOR YOU

The BANK of NOVA SCOTIA'S
PERSONAL SECURITY PROGRAM

plus
LIFE INSURANCE!
at no cost to you

Ask for our free descriptive booklet or write to your nearest branch of The Bank of Nova Scotia

P.S.P. is The Bank of Nova Scotia's exclusive Personal Security Program. It offers you a choice of five savings goals to be reached in 50 easy monthly payments. And, as soon as you sign up, your savings goal is life insured at no cost to you.

How do you get in on it? Pick your savings goal. Fill in an application form at your nearest branch of The Bank of Nova Scotia. When it is accepted you get your insurance certificate *right then and there.* You're launched on the road to completing your savings goal—plus interest—plus life insurance on the goal that protects your loved ones.

Here are the five savings goals and the 50 monthly payments

Savings Goal	Monthly Payments
$ 100	$ 2
250	5
500	10
750	15
1000	20

Are you eligible? Yes, if you're under 46 and over 6 and in good health. You, your wife and your children can *all* participate in *individual* plans—one of the finest ways to encourage your youngsters to save!

What about payments? You make them monthly in person or by mail. And your payments earn interest.

Medical examination? No. You just have to let us know you're in good health.

Who pays the insurance premiums? The Bank of Nova Scotia.

Can you cancel the contract? Certainly! At any time. You get back, immediately, all you have paid in, plus interest, minus a charge to cover the Bank's services. In an emergency your manager can lend you the money to make your payment.

Your partner in helping Canada grow.

A NEW SAVINGS INCENTIVE PLAN AVAILABLE ONLY AT . . .

The BANK of NOVA SCOTIA

Your BNS Manager is a good man to know. At the Victoria Main Branch he is T. L. C. McMaster. At the Douglas and Hillside Branch he is A. C. MacDonald.

EATON'S Half-Day SPECIALS

Clearance Lines—Limited Quantities
Shop Early to Be Sure of Sharing the Savings
Please, No Telephone or Mail Orders

Men's Tee Shirts, Ordinarily 1.50
From cool, fine combed cotton . . . styled with crew neckline, short sleeves. Comfortable for summer wear, choose blue, grey, white, wine, tan or yellow. Small, medium or large in the group. **Half-Day Special,** ea. **97c**
EATON'S—Men's Furnishings, Main Floor

Greeting Cards, Ordinarily 79c
Cards for all occasions . . . birthdays, anniversaries, congratulations . . . 20 cards per box. A thrifty item for the busy shopper. **Half-Day Special,** box **49c**
EATON'S—Stationery, Main Floor

14" Lawn Mower, Big Savings!
Rubber-tired 14" lawn mower, made in England . . . has 5 Sheffield steel blades that hold their keen cutting edge. Sturdy hardwood handle. A timely saving! **Half-Day Special,** each **9.99**
EATON'S—Garden Shop, Lower Main Floor

Glass Table Sets, Ordinarily 87c
Three-piece amber coloured glass table sets. Set consists of 1 covered butter dish, 1 cream jug and 1 covered sugar bowl. Grand for shower gifts, for your own home. **Half-Day Special,** set **69c**
EATON'S—China, Main Floor, House Furnishings Building

Paint Thinner, Ordinarily 1.35
A special value the home decorator won't want to miss . . . big gallon size tins of good quality paint thinner at a low price! **Half-Day Special,** gallon **99c**
EATON'S—Paints, Second Floor, House Furnishings Building

Children's Wear, Ord. 1.98 to 8.98
Clearance, ⅓ off . . . toddlers' and children's wear. Includes toddlers' dresses, washsuits and rompers. Sizes 1 to 8 years in the group. **Half-Day Special,** each **1.32 to 5.99**
EATON'S—Children's Wear, Third Floor

Baby Wool, Ordinarily 52c
Excellent quality 3-ply baby wool for baby garments and all fine knitting. White, pink, blue yellow . . . treated for shrink-resistance. Approx. 1-oz. ball. **Half-Day Special,** ball **39c**
EATON'S—Wools, Third Floor

Wool Vests, Regularly 2.95
Clearance of women's 50% wool-50% cotton vests. With short sleeves, drawstring neck, buttons to waist. Sizes medium and large in white only. **Half-Day Special,** each **1.95**
EATON'S—Lingerie, Second Floor

Boys' Oxfords, Ordinarily 5.45
Brown Elk (trade name) oxfords with moccasin vamp. Choice of cushion crepe or "Pan-Cord" soles. Constructed for hard wear, yet light in weight. Sizes 1 to 5½. **Half-Day Special,** pair **3.99**
EATON'S—Family Shoe Centre, Second Floor

Tooth Brushes and Paste
EATON'S Floriful Tooth Paste . . . an outstanding value! Brushes are sturdy nylon bristled, adult size, in various colours. **Half-Day Special,**
Tooth Paste, each **49c**
Tooth Brushes **2 for 49c**
EATON'S—Cosmetics, Main Floor

Wool Blankets, Ordinarily 10.95
Special purchase! 3½-lb. weight blankets in off-white shade with colourful rainbow borders. Large 72x84-inch size . . . finished with whipped ends. **Half-Day Special,** each **7.89**
EATON'S—Staples, Linens and Bedding, Third Floor

RASPBERRIES
Calirose, Choice quality, 15-oz. tin, **Half-Day Special** ..... **2 tins 49c**

BRAMBLE JELLY Davidson's 9-oz. glass tumbler . . . **Half-Day Special,** each **29c**

SNAP CLEANSER
Half-Day Special **6 tins for 65c**
EATON'S—Foodateria, Lower Main Floor

In The Bargain Basement

Cotton Picolets
Permanent finish cotton picolets for children's and women's summer wear. In green, mauve, pink, powder and navy. 36" wide. **Half-Day Special,** yard **49c**

Cotton Drapery Prints
In floral patterns on coloured backgrounds . . . also some nursery designs included in the group. Various colours. 36" wide. **Half-Day Special,** yard **49c**

Feather Pillows
Feather-filled pillows in 16x23-inch size. Soft, fluffy, with sturdy striped cotton ticking. Choose two or more and save! **Half-Day Special,** each **1.49**
EATON'S—Bargain Basement

Store Hours: 9 a.m. to 5 p.m. — T. EATON Co CANADA LIMITED — Wednesdays: 9 a.m. to 1 p.m.

Full Picture Coverage of May 24 Celebrations—Pages 13, 17

Weather: Cloudy, Becoming Sunny
Details on Page 5

Victoria Daily Times

The Home Paper
TELEPHONE 2-3131
NIGHT
Circulation (to 8 p.m.) 2-3131
Classified (to 8 p.m.) 2-3131
Night Editor (to 11 p.m.) 2-3135

VOL. 121, No. 122 * VICTORIA, B.C., TUESDAY, MAY 25, 1954—24 PAGES PRICE: 7 CENTS SATURDAY, 10 CENTS

Close-Up of a Queen

All eyes turned to pretty May Queen Betty Dolman in week-end celebrations. She and her princesses were featured in Monday morning parade, and appeared at most of festivities. In picture above close look at royalty is enjoyed by little Shirley White, who brought binoculars "specially to see Queen Betty." Princesses are Marie Gilbert left, and Donna Tapley. They rode Saanich flower float in parade.

One of most colorful and impressive features of Victoria Day celebrations was trooping of Queen's Color by Navy with 21-gun salute at Parliament Buildings grounds after Monday parade. Picture taken from Empress Hotel shows scene witnessed by crowd estimated at 10,000.

Dramatic Chase Follows Black Ball Hold-Up

W. Van. Police Scours Hills For Bandits, $9,700 Loot

WEST VANCOUCER (CP)—Two armed and masked men help up an agent in the Black Ball Ferry Line office at Horseshoe Bay, B.C., early today and obtained an estimated $9,700.

They crashed a police road block and fled at a high rate of speed along Marine Drive toward West Vancouver, then took to the bush when their car struck a pole.

West Vancouver municipal police now have the area surrounded and have called for an RCMP trail dog to attempt to track down the bandits.

Agent Con Brayshaw was alone in the ferry office and was about to lock the waiting room door shortly after 1 a.m., when the two masked men entered. They forced him at gunpoint to open the safe from which they took the proceeds of the long Empire Day week-end.

Police said the gunmen, wearing stocking masks and carrying a 9 mm. German automatic and a .38 calibre revolver, held Brayshaw under threat of death while they looted the company cash box of the money.

They placed the loot in a canvas bag which they placed in a cardboard container before they fled from the office and leaped into the getaway car stolen a few hours before the robbery from Charles E. Sudbury in Vancouver.

Constable K. G. Arthan, on duty in West Vancouver police office when he received a call on the robbery, attempted to head off the escaping bandits by crashing his vehicle head-on into the getaway car but the bandits swerved around him.

In an 80-mile-an-hour chase that followed, the bandits' car struck a pole and the two men headed for the bush.

Search for the bandits started

(Continued on Page 2)

$350 CROSSWORD PAGE 21

RCMP Head Would Legalize Gambling

Favors Retaining Capital Punishment

OTTAWA (BUP)—Legal gambling facilities should be extended to put "the marginal, the clandestine and the downright crooked" games out of existence, RCMP Commisioner L. H. Nicholson suggested today.

Nicholson said that it must be accepted that a large number of Canadians want to gamble "in a modest way."

He told the parliamentary committee studying capital and corporal punishment and lotteries that there was very little respect for the present law.

"Good enforcement is unlikely if not impossible," he said.

Public opinion could not be overcome, he said, and it could not be legislated.

The head of the federal police suggested that the means of control could include a requirement that no public gambling be allowed unless the funds of bettors were adequately protected.

He said no professional gamblers should be allowed to take part except on a salary basis.

PUBLIC APATHETIC

The line of demarcation between legal and illegal gambling should be clearly defined if enforcement was to be made easier, he said.

Lack of public interest and support for the law made it difficult even to crack down on fake lotteries, Nicholson said.

"The sellers won't admit that it's fraudulent and the buyers don't know," he told the committee.

Lotteries might be controlled by the government, either federal or provincial, by licensing, by a national organization or by a system like that used for parimutuel betting, he said.

He told the committee he had never received a complaint about dishonesty in the operation of parimutuels.

Commissioner Nicholson also told the committee that both capital and corporal punishment should be retained in Canada's penal system.

"I believe the capital punishment, however harsh and distasteful it may be, is still a necessary part of our legal machinery," he said.

CHANCES OF FLOODS REDUCED TO 50-50

VANCOUVER (CP)—Cooler weather has eased the flood danger in British Columbia, slowing the run-off of mountain snowpacks.

River-watchers through the mountain valleys of the interior reported a slackening in the rate of the Columbia and Kootenay rivers, and the Fraser showed no appreciable increase since Saturday.

Some districts had rain during the holiday week-end, but not sufficient to change the flood picture.

All rivers ran fast and full, but they were below the 1948 danger mark and dikes were reported in good shape along all river systems.

Flood authorities hel dout out a 50-50 chance that there will be no repetion of the 1948 floods, a year which saw damage of $30,000,000 along the Fraser, Columbia and Kootenay.

B.C. Farmer Charged With Hammer Killings

Woman, Girl Bludgeoned, Strangled; Kelowna Boy Killed by Golf Ball

VANCOUVER (CP)—Five persons died violently over the long Victoria Day holiday week-end.

Two were victims of murder, one died in a golfing accident, one was poisoned by domestic gas fumes and one was a traffic death.

Dead are: Mrs. Agnes Louise Huscroft, 40, of Lister; Joanne Huscroft, 5, of Lister; Ward Fatnes, 14, Vancouver; A. W. Worster, 48, Vancouver and Bobby Ruhl, 2, Vancouver.

Frederick A. Huscroft, prominent Lister farmer, was charged with murder Monday after he told police of the deaths of his wife and their five-year-old daughter, Joanne.

RCMP in the community near Creston said Huscroft reported at 5.15 a.m. Monday that his wife and daughter were dead. The victims, apparently asleep when they were attacked, were believed killed by blows from a hammer and strangulation with a silk stocking.

A freak golfing mishap at Kelowna Sunday claimed the life of Ward Fatnes, 14-year-old son of Mr. and Mrs. Thomas Fatnes, who died in a Kelowna Hospital about 16 hours after being struck on the head by a golf ball.

A. W. Worster became Vancouver's 36th gassing victim of 1954 early Saturday when his mother found him lying in the gas-filled kitchen of their home

Bobby Rhul was fatally injured Saturday when struck by a car as he dashed across the street outside his home.

Although cars were reported traveling bumper-to-bumper on many B.C. highways over the week-end, lower mainland RCMP detachments recorded no major road mishaps.

FLEMING SCORES UPSET

Victoria's Bob Fleming, 22-year-old golf whiz from Gorge Vale Golf Club, today scored one of the most lop-sided victories of the British Amateur Golf Tournament in Muirfield, Scotland, when he beat John Huckle of England, 7 and 6.

Fleming had received a bye in the first round Monday and today's victory was scored in the second round.

Montreal's Gordon Taylor, who will captain Canada's team in next week's Commonwealth matches, advanced today with a 4 and 3 win over Scotland's R. K. Hamilton after also receiving a first-round bye. (See other results, Page 8.)

New Liquor Licenses Mailed Today

Licences for the first public outlets for the sale of liquor by the glass in Victoria in more than 35 years will be in the mail today.

Liquor Control Board officials said the licenses have been finalized, and that cafe owners should get them in the morning mail.

They will be able to start serving drinks with meals immediately.

Nehru's Plan Turned Down By Chou En Lai

GENEVA (UP) — Communist China rejected Indian Prime Minister Jawaharlal Nehru's proposal for an immediate cease-fire in Indo - China, informed Geneva conference sources disclosed today.

Red Chinese Premier-Foreign Minister Chou En-Lai personally turned down the two-point plan after it had been presented to him by V. K. Krishna Menon, India's roving ambassador.

Chou's action was disclosed as the East and West prepared to discuss the mechanics of a cease-fire at the ninth session of Indo-China peace talks.

Agreement to get down to details on the cease-fire was reached at Sunday's session after French Foreign Minister Bidault offered a formula that by-passed the deadlocked issue of treating two of the Indo-China states—Laos and Cambodia — separately from the third, Viet Nam, as the West demands.

Happy Throngs Jam May 24 Events But Hit Lack of Floats in Parade

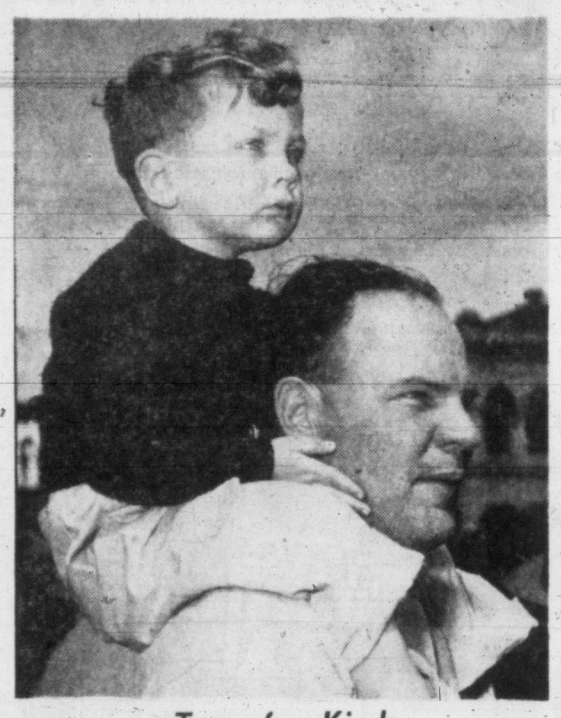

Two of a Kind

Color of parade holds the gaze of father and son in curb-side photo. It was sound of pipes and twirling drum sticks of Scottish band which two-year-old Jimmy Bugslag liked most and Dad was inclined to agree. Parade watchers lined downtown streets three and four deep to watch procession.

The question "Does Victoria want May 24t?" has been answered by the public with a resounding "yes."

This is the opinion expressed by officials of the Greater Victoria Celebrations' Association, backed by an estimated 35,000 who jammed city streets to watch Monday's parade.

But the association is concerned because expected support wa snot forthcoming from many city business firms.

"The people have shown once again they want a May 24 celebration," Frank Hunter, chairman of the association, said today. "They especially want the parade. It has bee nestimated that the crowd was the biggest ever seen on Victoria streets."

Mr. Hunter said the association had been "particularly concerned" about the parade, because support was not forthcoming "from sources we had counted on."

Many private citizens who watched the parade were disappointed by the small number of floats. They expressed surprise that May Queen Betty Dolman rode on a float supplied by Saanich Municipal Employees' Association, instead of a Victoria organization.

Much of the sound and color o fthe parade was supplied by other cities, including New Westminster, Vancouver, Seattle, Bellingham and Aberdeen.

"If it weren't for the Americans, we wouldn't have had a parade," one woman commented on a local radio public opinion broadcast Monday night.

MARKED SUCCESS

But despite criticisms, the celebrations which started Friday scored a marked success. All events were well attended, although inclement weather Monday afternoon put the damper on some. Only event canceled completely was speedboat racing at Wilows Beach.

That the majority of Victorians were "stay-at-homes" this years because of scheduled events is attested to by transportation companies. Traffic on and off the island was reported as "not especially heavy" by Canadian Pacific Railway, Black Ball Line and Trans Canada Air Lines.

Both Ted Boothe, office manager of TCA, and Hary Newton, district passenger agent, CPR, expresesd the belief the extensive celebrations program persuaded many to stay at home.

Vancouver Island Coach Lines reported one of the heaviest May 24 week-ends on record, indicating that more travelers

(Continued on Page 13)

3 Victorians Hurt In Week-End Mishaps

Three were hurt in holiday week-end traffic accidents and a Duncan boy was saved from drowning after a mishap at Crystal Garden Sunday.

There was a near-miss for four Victorians up-Island.

Merle Thomas, 26, 1880 Haultain is in good condition at Jubilee Hospital with knee injuries suffered in a four-car rear-end collision at Millstream Road and Island Highway just after 11 p.m. Saturday.

A 16-year-old motorcyclist, Ralph Peters, Dupplin Street, was rushed to Royal Jubilee Sunday at about 4.30 p.m. when his motorbike crashed a car driven by Ngai Wah Quai, 1713 Government.

Abrasions to knees and elbows resulted for cyclist A. J. Cameron, 73, 3961 Borden Ave. He was in collision with a car driven by Lillian M. Bailem, East Saanich Road at about 5 p.m. Sunday.

A 10-year-old Duncan boy was saved from drowning by a lifeguard at the Crystal Garden Sunday.

Melvin Steinhower dived into the deep end of the pool. Not a strong swimmer, he got into difficulty and sank. He was fished out by guard Ted Sharpe and revived by artificial respiration before the hastily summoned firemen inhalator crew arrived.

Four Victorians escaped injury Monday at Chase River, about four miles south of Nanaimo, when their car went off the left-hand side of the road and turned over.

RCMP said charges are pending.

According to police, driver of the car was Ray Linden, 23, of Cordova Bay Road.

Names of other passengers, they said, were Pat Sinclair, Hillside Avenue; Marie Carlow, Wark Street, and "Sonny" McKellar, Quadra Street.

VICTORIA DAY DEATH TOLL SOARS TO 60

By the Canadian Press

Canada's toll of Victoria Day week-end fatalities today reached 60.

Traffic deaths numbered 26 and drownings 13. The total was the highest in history for a May 24 week-end. (See earlier story page 7.)

GUATEMALA 'RED BASTION'?

Nicaragua, Honduras Get Airlift Arms

From AP and UP Dispatches

WASHINGTON — As Haiti asked the minister and first secretary of the Guatemalan legation to leave the country today, and Guatemalan exiles in Mexico City predicted a "fake" revolution for the country, United States Secretary of State John Foster Dulles said the Reds may be shipping arms to Guatelamala to build up a Communist bastion near the Panama Canal.

Dulles said the arms shipment last week made Guatemala the dominant military power in Central America.

In a move to counter the Communist shipment of arms, the United States is flying rifles, machine guns and other light combat gear to friendly countries in Central America.

MOSCOW DENUNCIATION

A state department announcement late Monday that arms are being airlifted as "rapidly as possible" to Nicaragua and Honduras, Guatemala's neighbors to the south, evoked a quick denunciation from Moscow radio, which called the action preparation for "an attack against Guatemala."

The government of Haiti gave no reason for its request that members of the Guatamalan legation be shipped home. There has been no break in diplomatic relations between Haiti and Guatemala.

Meanwhile, Guatemalan exiles in Mexico City claim President Jacobo Arbenz of Guatemala will be overthrown in a fake revolution designed to make the world think the central American country had repudiated Communism but actually will leave the Reds in control.

Members of the "anti-Communist Guatemalan exiles committee in Mexico" said last night the "revolution" is being prepared by the government itself.

They said the Guatemalan government felt such action was necessary in view of the unfavorable reaction in the hemisphere to Guatemala's stand at the recent Caracas conference and to the purchase of Communist arms.

"This fake coup d'etat is being prepared to deceive international public opinion and the anti-Communist opposition in Guatemala," the exiles said.

FREEDOM—AND HAIR-DO FOR NURSE GENEVIEVE

HANOI, Indo-China (UP)—Nurse Genevieve de Galard Terraube, "Angel of Dien Bien Phu" went to a beauty parlor for a new hair-do today, 24 hours after being released by the Viet Minh and returned to Hanoi.

The only woman in Dien Phu through its siege and fall, the heroic nurse said she was blinded by daylight when she walked into daylight after weeks of tending French wounded in the fort's underground "hospital." (See interview, Page 2).

Index to Inside Pages

	Page
Pearson to Report On Geneva Talks to Commons Next Friday	5
In the House of Commons	7
54 Lose Lives in Victoria Day Week-end Mishaps	7
City Workers Go Ahead With Strike Vote Plan	13
Gust of Wind Brought Death to Sooke Logger	13

Ask the Times	13	Financial	6	Roberts	13
Bridge	18	Island Digest	10	Sport	8, 9, 10
Classified	18	Kilgallen	5	Why Grow Old?	14
Comics	16	Penny Saver	14	Women	14, 15
Entertainment	11	Radio and TV	19	Your Horoscope	20

OL' VIC SAYS:

Th' more private them Geneva talks git, th' more public y' kin bet th' effects will be.

* * *

Thet feller who's bin floatin' aroun' with th' Venutians don't need t' worry about th' hydrogen bomb. He's right out o' this world already.

* * *

Seems there's goin' t' hev t' be a decision on how long y' kin hev drinks by th' glass by th' hour.

'I AM NOT CRAZY' HE SAYS

Worried Venutians in Saucers Hover Over Harried Earthlings

TORONTO (BUP) — A self-styled philosopher, who claims to have gone joy-riding in flying saucers, told a press conference today he had spent 150 hours discussing the future of the earth with residents of the planet Venus.

George Adamski produced photographs he said showed the saucers spinning over the Arizona desert and denied, in answer to a question, that he had ever spent time in a mental hospital.

"I am not crazy," he said.

Adamski, 63, San Diego, Calif., said the planet Venus has sent emissaries to earth in flying saucers, launched from a cigar-shaped transport ship, to try to save its civilization.

"They have been watching the earth for thousands of years and are worried that man is going to destroy the earth and upset the balance of the solar system," he said. "They are here on a friendly mission of assistance in an hour when this planet is in great danger."

The Venutians speak excellent English, he said. They learned it by monitoring radio programs.

Adamski said his first contact with the space men "made by mental telepathy" was in November, 1952, on the Arizona desert. Later he said he made dates with the saucers at Mount Palomar, California, and on one occasion was taken for a short ride out to the transport ship.

He said the residents of Venus are considerably more handsome than earthmen. Their skin is light and their stature is similar to that of the average North American.

The Venutian civilization is culturally more advanced than that on this world by exactly 2547 years, Adamski said. He got that date out of the Bible. The people are advanced in intelligence, too.

He said two of the space ship pilots were women, but he was unable to tell much about them as they were wearing something like a snow suit.

Adamski was invited here by the Kiwanis club, and will speak at Massey Hall.

HOLIDAY PICTURES—PAGES 13-17

LATE SPORT RACES | **FOUR STAR FINAL** | NEWS FLASHES STOCKS

Weather: Cloudy, Becoming Sunny
Details on Page 5

Victoria Daily Times

The Home Paper
TELEPHONE 2-3131
NIGHT
Circulation (to 8 p.m.) 2-3131
Classified (to 8 p.m.) 2-3131
Night Editor (to 11 p.m.) 2-3135

VOL. 121, No. 122 ★★★★ VICTORIA, B.C., TUESDAY, MAY 25, 1954—24 PAGES PRICE: 7 CENTS SATURDAY, 10 CENTS

FINAL ★★★★ BULLETINS

Geneva Reports 'Some Progress'

GENEVA (CP)—The Indo-China peace conference was reported by Western diplomatic sources to have made "some progress" today in what was described as "the first real working session."

It was understood the discussions dealt exclusively with the proposed cease fire and related military matters.

Railmen to Conduct Strike Vote

TORONTO (CP)—The Toronto Telegram says today that a strike vote will be conducted among 145,000 Canadian railway workers.

The newspaper says the decision to call a strike vote—with distribution of ballots set for early June—was taken late last week at a meeting of the master negotiating committee of 15 unions involved in a dispute with the Canadian National Railway and Canadian Pacific Railway.

U.S. Navy Blimp Breaks Record

KEY WEST, Fla. (AP)—A U.S. navy blimp landed today after breaking the world's endurance record with more than 200 hours of sustained flight without refueling.

It shattered the old record of 170.2 hours set in 1947 by an M-type airship, also out of Lakehurst.

$50,000 Robbery in Montreal

MONTREAL (CP)—Burglars with acetylene torches broke open a safe in the offices of the Cocoa Cola Co., during Monday night and made off with an estimated $50,000. The company did not say whether the loot was all cash or partly in cheques.

Lost Manitoban Rescued by RCMP

MIDDLECHURCH, Man. (BUP) — Royal Canadian Mounted Police today rescued William Mandock, 42, of Winnipeg four days after he became lost in dense bush country near Horseshoe Lake in the Whiteshell Forest reserve.

A float-equipped RCMP plane airlifted Mandock from where he was found staggering dazedly in the bush near Horseshoe Lake to this town. He will be taken to hospital in Winnipeg as police said he was in "poor condition," suffering from severe exposure and starvation.

Dominion Day, Thursday, July 1

OTTAWA (CP)—Dominion Day is still celebrated on Thursday, July 1, a state department official said today.

He was commenting on unpublished reports that Canada's national holiday this year would be celebrated July 5.

A recent act of Parliament provided for celebration of Victoria Day on the Monday immediately preceding May 24, but this act did not affect any other holidays.

OVERNIGHT ENTRIES

HOLLYWOOD PARK

FIRST RACE — Triondesa 113, Tiff 118, Red Conquest 118, Princess Paula 113, Date at Eight 113, Lodge Woman 108, Tres Pusano 113, Never Tardy 118

SECOND RACE— Union Bell 120, Ronlead 120, Katy's Khal 120, Modern World 120, Charly Clifton 120, Georgie 120, Speed n' Valor 120, Short Soda 120

THIRD RACE — Pitbush 108, Orchard Knight 111, Zee Tee 105, Shatter 113, Waterspin 103, Senor Pampos 110, All Mine 108, Gold Land 113

FOURTH RACE — Redarned 120, Singful 117, The Beaver 112, Chino Khal 112, Smoke Charmer 120, A-Terril 112, Nino 112, Brulea 120, B-Fair Ruler 112

FIFTH RACE— Ike's Jeep 116, Col. Bob 113, Dark Artery 113, Bellapon 107, Full Time 107, Wanda Way 105, Toro-San 118, Czech Beyond 113, Free Country 108

SIXTH RACE — Times Goes By 122, Khalati 114, Real Hone 107, Continental 116, A-Sweet Nell 107, Sir Abbey 118, General Cariappa 116, B-Steven Mc 122, Ignite 119, Mr. Hemisphere 119

SEVENTH RACE — Karim 107, Kingly 110, High Scud 109, Imbros 120, Berseem 114

EIGHTH RACE— Latchaway 106, Plaything 109, No Pickles 111, Hidden Loot 117, Bolito Boots 117, Rude Squaw 109, My Genius 104

Mile and 1-16: Dallas Date 118, Scomber 113, Mr. Tabasco 118, Hamulat 118, Kandy Bar 108, Wire Service 118, Pressawood 118, Glory Wine 118

Five furlongs: Foreign Dancer 120, Phil's Brother 120, Apache T. 120, Cursor 120, Knock Wood 120, Femur 120, Irish Cheer 120

Seven furlongs: I'm Going 113, My Vengeance 110, Shady Boots 118, Quick Count 113, Thanks Again 116, Domingo Lady 103, Top Royal 110, Arch Miss 111

Five furlongs: Valiant Ace 120, Guerrero 120, Jungle Art 117, Fly Past 117, A-Reels 112, B-Holldstiger 120, A-Entry, B-Entry

Six furlongs: Mommie's Mare 108, Foxy Silver 105, Romango 108, Swift Talk 105, Sugar Cube 116, Go-Ye-Far 108, Med Caval 113

Six furlongs: C-Curragh King 119, Boltown Lad 111, G-Fortune 122, B-Show Me First 101, A-Brook n' Bright 109, A-Entry, B-Entry, C-Entry

—Seven furlongs: Goose Khal 118, Threesome 106, A-Arrogate 108, A-Fleet Bird 121, A-Entry

Mile and 1-16: My Jez 111, Ossolo 120, Mr. Friture 114, Consented 106, Song of Aptos 104, Shannon Flows 114, Sheer Speed 107

PIMLICO

FIRST RACE — Dictionary 116, Our Tops 116, Peace Ned 116, Mr. Hurry 116, Rufus 116, Heddy B. 106, Dr. Almac 116, Puppet 111

SECOND RACE— Colony Page 114, Cubist 114, Forest Knight 114, Regal Glad 109, Jersey Devil 114, King Pomp 109, Cotton Ginny 109, Clean Broom 117

THIRD RACE — A-Sagmon 114, A-Chuck Thompson 114, New Dice 111, Sally Bluebird 111, Foster's Cushla 111, Special Blend 111, Live Gem 113, Preschal 111

FOURTH RACE— Shasta L. 104, Ground Fog 114, Helicon 114, Saint Loup 107, Green's Folly 109, Exhaust 109, Delove 114, Zest 109

FIFTH RACE — Sunny Sail 113, Radiola 113, Bubola Mowlee 113, A-Dark Patrol 118, Running Chance 113, Happy Rhythm 113, B-Carrier Boy 118, Great Guy 118, A-Bete Noir 118

SIXTH RACE — Burnt Child 118, Belmont Breeze 112, A-Varsity 118, Freedom Won 112, Major Pomp 112

SEVENTH RACE — Dawn Flight 113, Our Emblem 122, Wabash Moon 117

EIGHTH RACE— A-Sam H. 110, Toy Hunt 112, Viva Bones 111, B-Hiya Sailor 115, Dover Dam 110, Stalk 116, A-From Afar 118

Five and half fur.: Wac 113, Privateer 115, Jackie Wam 104, Dorothy's Miss 111, Aviette 111, Last Hat 106, Tamelane 116, Wee Major 111

Mile and sixteenth: Flaming Lady 109, Fulton Market 114, Fairy Sea 104, Iron Pigeon 114, Butler 114, Sea Island 112, Luxury Tax 114, Indian Guide 109

Five Furlongs: Dark Hollow 114, Speedy Irv 118, Clotted Cream 111, Darling Daddy 116, Mr. Harford 114, Noble Landing 114, Wavete 111, Happy Memories 114, A-Entry

Mile and sixteenth: March Chick 114, Hardiness 114, Sand Fly 115, Biz Battle 114, Eagle Speed 114, Triple Lie 114, Ballawood 114, Noble Idea 117

Six furlongs: Our Ace 108, Beaker 113, Waited 111, Sun Joe 115, Seconee 110, Chilfolk 115, B-Life Policy 118, A-Entry, B-Entry

Six furlongs: A-Sinister 116, Westover 112, Solar System 110, A-Entry

—One mile: Blue Shore 119, Docteur 113, Going Away 106

Mile and half: Jac. Brier 114, B-Roseborough 116, Red 104, Bone Dry 103, A-Entry, B-Entry

SELECTIONS

HOLLYWOOD PARK

1—Scomber, Red Conquest, Princess Paula.
2—Modern World, Irish Cheer, Apache T.
3—Thanks Again, Waterspin, Shatter.
4—Bruela, Regis, Chino Khal.
5—Sugar Cube, Med Caval, Swift Talk.
6—Sir Abbey, Time Goes By, Steven Mc.
7—Berseem, Imbros, Fleet Bird.
8—Latchway, Song of Aptos, Sheer Speed.

PIMLICO

1—Dictionary, Our Tops, Puppet.
2—Cotton Ginny, Fulton Market, Luxury Tax.
3—Clotted Cream, Live Gem, Dark Hollow.
4—Sand Fly, Ground Fog, March Chick.
5—Dark Patrol, Bete Noir, Great Guy.
6—Varsity, Sinister, Belmont Breeze.
7—Wabash Moon, Our Emblem, Docteur.
8—From Afar, Hiya Sailor, Jac. Brier.

FLEMING SCORES UPSET

Victoria's Bob Fleming, 22-year-old golf whiz from Gorge Vale Golf Club, today scored one of the most lop-sided victories of the British Amateur Golf Tournament in Muirfield, Scotland, when he beat John Huckle of England, 7 and 6.

Fleming had received a bye in the first round Monday and today's victory was scored in the second round.

Montreal's Gordon Taylor, who will captain Canada's team in next week's Commonwealth matches, advanced today with a 4 and 3 win over Scotland's R. K. Hamilton after also receiving a first-round bye. (See other results, Page 8.)

LEGALIZED GAMBLING URGED BY RCMP HEAD

3 VICTORIANS TRAFFIC VICTIMS

Three were hurt in holiday week-end traffic accidents and a Duncan boy was saved from drowning after a mishap at Crystal Garden Sunday.

There was a near-miss for four Victorians up-Island.

Merle Thomas, 26, 1880 Haultain is in good condition at Jubilee Hospital with knee injuries suffered in a four-car rear-end collision at Millstream Road and Island Highway just after 11 p.m. Saturday.

A 16-year-old motorcyclist, Ralph Peters, Dupplin Street, was rushed to Royal Jubilee Sunday at about 4.30 p.m. when his motorbike crashed a car driven by Ngai Wah Quai, 1713 Government.

Abrasions to knees and elbows resulted for cyclist A. J. Cameron, 73, 3961 Borden Ave. He was in collision with a car driven by Lillian M. Ballem, East Saanich Road at about 5 p.m. Sunday.

A 10-year-old Duncan boy was saved from drowning by a lifeguard at the Crystal Garden Sunday.

Melvin Steinhower dived into the deep end of the pool. Not a strong swimmer, he got into difficulty and sank. He was fished out by guard Ted Sharpe and revived by artificial respiration before the hastily summoned firemen inhalator crew arrived.

Four Victorians escaped injury Monday at Chase River, about four miles south of Nanaimo, when their car went off the left-hand side of the road and turned over.

RCMP said charges are pending.

RCAF Practices Mobilization

A "test alert" to bring local RCAF reserve squadron personnel to action stations caused public concern this afternoon after it was announced over the air.

"It was merely an alert to test how quickly members of the 2455 Aircraft Control and Warning Squadron could leave their jobs and reach the Urban Centre during working hours," RCAF officials in Vancouver told The Times.

RACE RESULTS

HOLLYWOOD PARK

First race—
Tiger Love (Trejos) $14.00 $ 8.70 $5.30
All Else (Scheih) — 34.40 11.40
Able's Abbey (Sh'mker) — — 3.10
Time, .59 4-5.
Second race—
Satin Queen (York) $6.10 $3.30 $2.90
Blessed Gal (Shoemker) — 3.00 2.50
Baldy's Image (Boman) — — 4.10
Time, 1.11 1-5.

PIMLICO

First Race—
Particolor (Balzrti) $5.00 $3.40 $2.60
Prince Richard (Lswll) — 8.60 4.00
Eeyea (Shuk) — — 3.00
Time, 1.12 3-5.
Second race—
Challa Rock (Regalbuto) $8.80 4.20 $3.20
Rags To Riches (Valenti) — 5.20 3.80
Verna Lee (Nelson) — — 6.00
Time, 1:13 1-5.
Third race—
Clever Defense (Vasil) $ 7.60 $4.60 $3.20
Evening Ray (Nash) — 6.60 3.20
Albalue (Regalbuto) — — 12.40
Time, 1:02 1-5.
Fourth Race—
Baggage Boy (Nelson) $10.60 $5.00 $3.40
Lady Advocate (Shuk) — 6.00 4.20
King Mowlee (Blurtl) — — 4.80
Time, 1.39 3-5.
Fifth Race—
Bountiful Miss (Shuk) $6.20 $4.00 $3.40
Rosa G. (Lasswell) — 15.40 8.40
On Duty (Porter) — — 4.60
Time, 1.14.
Sixth Race—
Air Count (Blum) $10.40 $4.80 $4.20
Shiny Knight (Delvcho) — 4.00 3.40
Carlock (Vasil) — — 10.80
Time, 1.49 4-5.
Seventh race—
Singing Beauty (Shuk) $4.80 $2.80 $2.40
War King (Conlon) 2.80 2.60 —
Jess Linthicum (Blum) 2.60 — —
Time, 1:11 3-5.

Close-Up of a Queen

All eyes turned to pretty May Queen Betty Dolman in week-end celebrations. She and her princesses were featured in Monday morning parade, and appeared at most of festivities. In picture above close look at royalty is enjoyed by little Shirley White, who brought binoculars "specially to see Queen Betty." Princesses are Marie Gilbert left, and Donna Tapley. They rode Saanich flower float in parade.

Happy Throngs Jam May 24 Events But Hit Lack of Floats in Parade

The question "Does Victoria want May 24th?" has been answered by the public with a resounding "yes."

This is the opinion expressed by officials of the Greater Victoria Celebrations' Association, backed by an estimated 35,000 who jammed city streets to watch Monday's parade.

But the association is concerned because expected support was not forthcoming from many city business firms.

"The people have shown once again they want a May 24 celebration," Frank Hunter, chairman of the association, said today. "They especially want the parade. It has been estimated that the crowd was the biggest ever seen on Victoria streets."

Mr. Hunter said the association had been "particularly concerned" about the parade, because support was not forthcoming "from sources we had counted on."

Many private citizens who watched the parade were disappointed by the small number of floats. They expressed surprise that May Queen Betty Dolman rode on a float supplied by Saanich Municipal Employees' Association, instead of a Victoria organization.

Much of the sound and color of the parade was supplied by other cities, including New Westminster, Vancouver, Seattle, Bellingham and Aberdeen.

"If it weren't for the Americans, we wouldn't have had a parade," one woman commented on a local radio public opinion broadcast Monday night.

But despite criticisms, the celebrations which started Friday scored a marked success. All events were well attended, although inclement weather Monday afternoon put the damper on some. Only event canceled completely was speedboat racing at Willows Beach.

That the majority of Victorians were "stay-at-homes" this years because of scheduled events is attested to by transportation companies. Traffic on and off the island was reported as "not especially heavy" by Canadian Pacific Railway, Black Ball Line and Trans Canada Air Lines.

Both Ted Boothe, office manager of TCA, and Harry Newton, district passenger agent, CPR, expressed the belief the extensive celebrations program persuaded many to stay at home.

Vancouver Island Coach Lines reported one of the heaviest May 24 week-ends on record, indicating that more travelers

(Continued on Page 13)

B.C. Farmer Charged With Hammer Killings

Woman, Girl Bludgeoned, Strangled; Kelowna Boy Killed by Golf Ball

VANCOUVER (CP)—Five persons died violently over the long Victoria Day holiday week-end in B.C.

Two were victims of murder, one died in a golfing accident, one was poisoned by domestic gas fumes and one was a traffic death.

Dead are: Mrs. Agnes Louise Huscroft, 40, of Lister; Joanne Huscroft, 5, of Lister; Ward Fatnes, 14, Vancouver; A. W. Worster, 48, Vancouver and Bobby Ruhl, 2, Vancouver.

Frederick A. Huscroft, prominent Lister farmer, was charged with murder Monday after he told police of the deaths of his wife and their five-year-old daughter, Joanne.

RCMP in the community near Creston said Huscroft reported at 5.15 a.m. Monday that his wife and daughter were dead. The victims, apparently asleep when they were attacked, were believed killed by blows from a hammer and strangulation with a silk stocking.

A freak golfing mishap at Kelowna Sunday claimed the life of Ward Fatnes, 14-year-old son of Mr. and Mrs. Thomas Fatnes, who died in a Kelowna Hospital about 16 hours after being struck on the head by a golf ball.

A. W. Worster became Vancouver's 36th gassing victim of 1954 early Saturday when his mother found him lying in the gas-filled kitchen of their home.

Bobby Rhul was fatally injured Saturday when struck by a car as he dashed across the street outside his home.

Although cars were reported traveling bumper-to-bumper on many B.C. highways over the week-end, lower mainland RCMP detachments recorded no major road mishaps.

Th' more private them Geneva talks git, th' more public y' kin bet th' effects will be.

★ ★ ★

Thet feller who's bin floatin' aroun' with th' Venutians don't need t' worry about th' hydrogen bomb. He's right out o' this world already.

★ ★ ★

Seems there's goin' t' hev t' be a decision on how long y' kin hev drinks by th' glass by th' hour.

'Put Crooked Games' Out of Existence Nicholson Tells Probe

OTTAWA (BUP)—Legal gambling facilities should be extended to put "the marginal, the clandestine and the downright crooked" games out of existence, RCMP Commissioner L. H. Nicholson suggested today.

Nicholson said that it must be accepted that a large number of Canadians want to gamble "in a modest way."

He told the parliamentary committee studying capital and corporal punishment and lotteries that there was very little respect for the present law.

"Good enforcement is unlikely if not impossible," he said.

Public opinion could not be overcome, he said, and it could not be legislated.

The head of the federal police suggested that the means of control could include a requirement that no public gambling be allowed unless the funds of bettors were adequately protected.

He said no professional gamblers should be allowed to take part except on a salary basis.

PUBLIC APATHETIC

The line of demarcation between legal and illegal gambling should be clearly defined if enforcement was to be made easier, he said.

Lack of public interest and support for the law made it difficult even to crack down on fake lotteries, Nicholson said.

"The sellers won't admit that it's fraudulent and the buyers don't know," he told the committee.

Lotteries might be controlled by the government, either federal or provincial, by licensing, by a national organization or by a system like that used for parimutuel betting, he said.

He told the committee he had never received a complaint about dishonesty in the operation of parimutuels.

Commissioner Nicholson also told the committee that both capital and corporal punishment should be retained in Canada's penal system.

"I believe the capital punishment, however harsh and distasteful it may be, is still a necessary part of our legal machinery," he said.

$350 CROSSWORD PAGE 21

Nehru's Plan Turned Down By Chou En Lai

GENEVA (UP) — Communist China rejected Indian Prime Minister Jawaharlal Nehru's proposal for an immediate cease-fire in Indo - China, informed Geneva conference sources disclosed today.

Red Chinese Premier-Foreign Minister Chou En-Lai personally turned down the two-point plan after it had been presented to him by V. K. Krishna Menon, India's roving ambassador.

Agreement to get down to details on the cease-fire was reached at Sunday's session after French Foreign Minister Bidault offered a formula that by-passed the deadlocked issue of treating two of the Indo-China states—Laos and Cambodia — separately from the third, Viet Nam, as the West demands.

Vancouver Stocks

Prices were mainly unchanged on the afternoon session of the Vancouver stock exchange today.

Late sales: 1,100 Liberal Pete 3.40, 100 Consolidated MicMac 3.35, 200 Keno Oil 95, 100 Alberta Distillers 1.65, 1,000 Van-Tor 39, 500 National Explorations 35, 100 Peace River Gas 6.50, 100 Charter Oil 1.20, 200 Mid-West Gas 1.75, 100 Canadian Bank of Commerce $37, 500 Commonwealth Pete $4, Canada Base Metals 2½.

New Liquor Licenses Mailed Today

Licences for the first public outlets for the sale of liquor by the glass in Victoria in more than 35 years will be in the mail today.

Liquor Control Board officials said the licenses have been finalized, and that cafe owners should get them in the morning mail.

They will be able to start serving drinks with meals immediately.

Black Ball Robbed Of $9,700 by Bandits

Dramatic W. Vancouver Chase Follows Hold-Up; Police Scour Hills With RCMP Dog

WEST VANCOUVER (CP)—Two armed and masked men help up an agent in the Black Ball Ferry Line office at Horseshoe Bay, B.C., early today and obtained an estimated $9,700.

They crashed a police road block and fled at a high rate of speed along Marine Drive toward West Vancouver, then took to the bush when their car struck a pole.

West Vancouver municipal police now have the area surrounded and have called for an RCMP trail dog to attempt to track down the bandits.

Agent Con Brayshaw was alone in the ferry office and was about to lock the waiting room door shortly after 1 a.m., when the two masked men entered. They forced him at gunpoint to open the safe from which they took the proceeds of the long Empire Day week-end.

Police said the gunmen, wearing stocking masks and carrying a 9 mm. German automatic and a .38 calibre revolver, held Brayshaw under threat of death while they looted the company cash box of the money.

They placed the loot in a canvas bag which they placed in a cardboard container before they fled from the office and leaped into the getaway car stolen a few hours before the robbery from Charles E. Sudbury in Vancouver.

Constable K. G. Arthan, on duty in West Vancouver police office when he received a call on the robbery, attempted to head off the escaping bandits by crashing his vehicle head-on into the getaway car but the bandits swerved around him.

In an 80-mile-an-hour chase that followed, the bandits' car struck a pole and the two men headed for the bush.

Search for the bandits started

(Continued on Page 2)